Weather

Sunny and hot weather today and Tuesday. High today, 100; low tonight, near 60; Tuesday's high, near 100. Sunday's high was 95; low this morning, 55. Surnise Tuesday at 5:42 a.m. Sunset at 7:55 p.m.

Progress-Bulletin

TV Week sweepstakes winners see A-5

Vol. 89 Number 118 ★ POMONA, CALIFORNIA, MONDAY, MAY 28, 1973 3 Sections Price 10c Per Copy Carrier Delivered $3.00 Per Month

'Copy to Nixon' data charged

WASHINGTON (UPI) — Sen. Stuart Symington, D-Mo., says he knows of one or more secret documents marked "copy to the President" which he believes indicate President Nixon knew about efforts by his staff to cover up the Watergate burglary.

Symington, acting chairman of the Senate Armed Services Committee, made a brief, cryptic remark about the existence of such a document in a television interview Sunday (CBS "Face the Nation"). He confirmed it in a later conversation with UPI but declined to elaborate in any way.

Symington's committee has been holding closed-door hearings on alleged White House staff efforts to involve the Central Intelligence Agency in covering up Watergate.

Symington, who had said May 18, he found it hard to "visualize" President Nixon knowing nothing about the coverup, was asked in the CBS interview whether later information changed this view. He replied by recalling that three top Nixon aides—H.R. Haldeman, John Ehrlichman and John W. Dean III—had all lost their jobs.

"Under those circumstances, plus the fact that some of the paper says 'copy to the President,' it's hard to believe that he knew nothing about the effort to cover up the Watergate burglary," Symington said.

Hard to believe

"I don't say that he did," he added. "I never did say that, and I wouldn't argue with him if he says he didn't. But I just say it's hard to believe that he didn't know anything about it."

When asked by UPI to elaborate, Symington said he was not at liberty to discuss it, adding, "I'll just have to let the remark stand."

Nixon said May 22: "I took no part in, nor was I aware of, any subsequent efforts that may have been made to cover up Watergate."

In other developments:

—Democratic National Chairman Robert S. Strauss charged Sunday that President Nixon is trying to "wrap himself" in a "national security" blanket to hide from scandal. Interviewed on NBC's "Meet the Press," Strauss said, "There's a big difference—and I think the public will understand the difference — between national security and Nixon security." Nixon has said hindsight told him that his own interest in national security was used by his staff as an excuse for covering up their Watergate involvement, and he stressed the need for secrecy in a recent talk to former POWs.

—The privately funded Fair Campaign Practices Committee said that in 20 years of studying political abuses it has never encountered anything as potentially damaging to "selfgoverning society" as Watergate. It said that even aside from Watergate, campaigns are getting dirtier.

Want answers

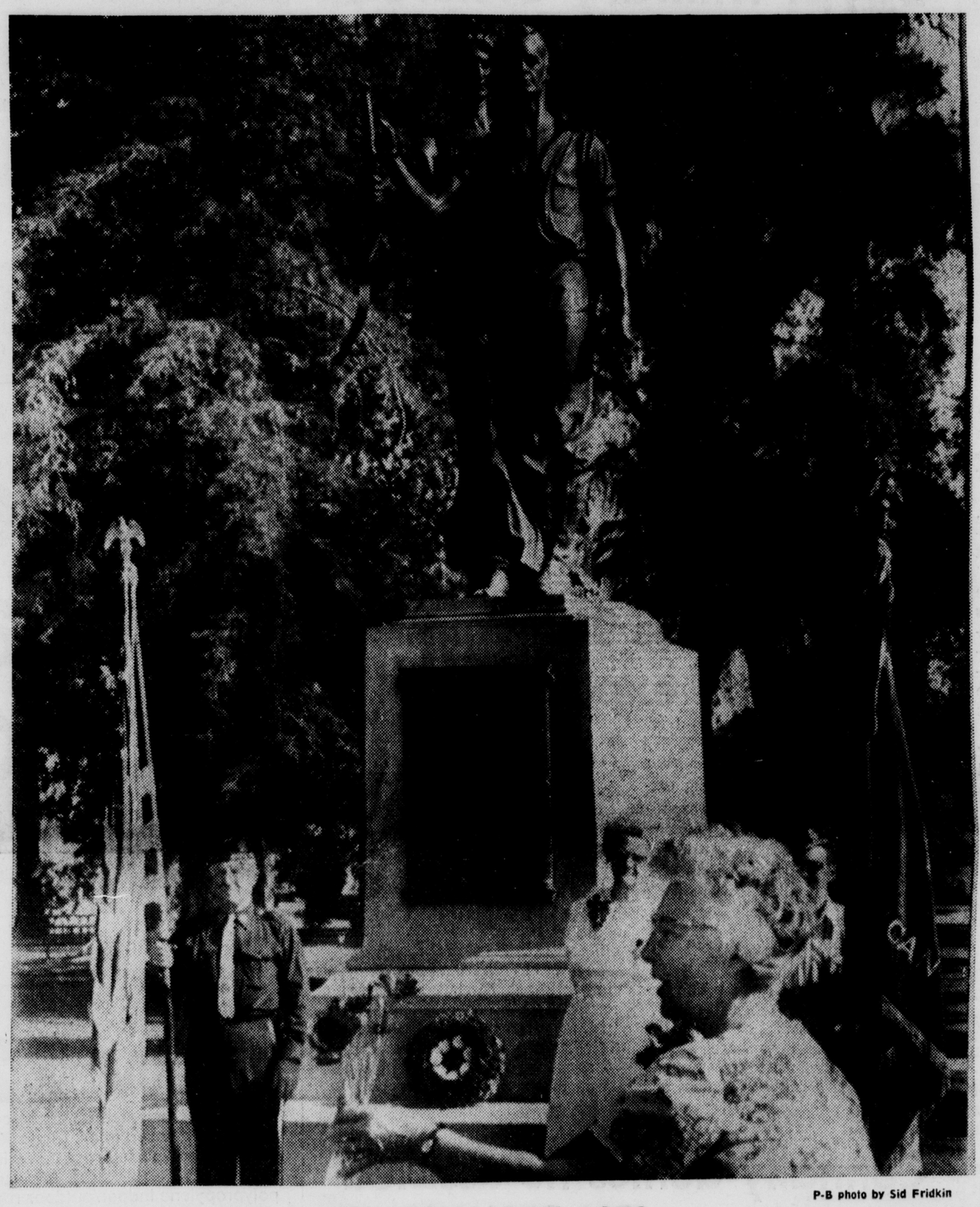
—Democratic party lawyers planned to go to court this week to ask that Haldeman and Ehrlichman be compelled to answer questions about the Watergate coverup in the Democrats' $6.4 million damage suit against the Republicans.

Symington has previously described closed-door testimony to his committee to the effect that Haldeman, Ehrlichman and Dean all were involved in various ways in trying to get CIA to cover up the Watergate scandal.

The committee is in possession of several sets of Watergate related documents. These include the so-called "Dean papers" describing a 1970 national security investigation plan. But these pre-date Watergate. The committee also has 11 memos on CIA contacts with the White House and a set of anonymous letters written to the CIA by later-convicted conspirator James M. McCord, warning CIA it was being used. It was not clear whether Symington referred to any of these or to still other documents.

Symington said his committee has recalled CIA's deputy director Vernon Walters, who has already given extensive testimony, "to explain some things that aren't quite clear."

34 dead, hundreds hurt as storms ravage South



P-B photo by Sid Fridkin

MEMORIAL DAY 1973

Mrs. Dorothy Prickett, representing the Auxiliary of the Charles P. Rowe American Legion Post 30 placed a bouquet of Flanders Poppies at the Veterans Monument at Garfield Park in Pomona during services there this morning. The poppies are from seeds which were brought to this country from France after World War I by Mrs. Tom Northey, a French war-bride. Mrs. Northey is a member of the Auxiliary. The American Legion conducted Memorial Day services at several locations in valley communities today.

Twisters strike dozen towns in 'Bama; 11 killed

By United Press International

Tornadoes, violent thunderstorms and rain brought death and heavy damage to the southern and central portions of the nation on the Memorial Day weekend with the south suffering the most.

Winds, flash floods and thunderstorms left 34 persons known dead and hundreds injured. Another six persons were believed drowned in flash floods in western North Carolina.

More than a dozen small communities in Alabama were hit by tornadoes, leaving 11 persons dead. In the small town of Brent in west central Alabama, 8 persons were killed in a twister that destroyed much of the town. Three other deaths were reported elsewhere.

Towns struck by the twister included Brent, Greensboro, Wilsonville, Childersburg, Tarrant, Pinson and Center Point.

At least 100 persons were injured in the Alabama twisters, and power was cut off to about 25,000 users in Birmingham.

Another twister steam-rolled through Jonesboro, Ark., Sunday, cutting a 10-mile swath from the South Side of the Mississippi Delta city and leaving three persons dead and more than 200 injured. Thousands of houses were destroyed or damaged in the twister.

Twisters also spun over Mississippi, leaving one person dead and about 30 others injured.

Five persons died when a tornado roared through Keefeton, Okla., Saturday and another person was killed in a tornado Saturday at Crestview, Fla.

Heavy rains

Heavy rains also touched off flash flooding.

A flood at Dalton, Ga., Sunday claimed the life of a 10-year-old boy.

Another nine persons died in weather-related accidents in Illinois, Missouri, and Kansas.

Flash flooding deluged two Southern Illinois counties Sunday, forcing families to evacuate their homes. Heavy rains were measured unofficially at up to eight or 10 inches in the Elco, Ill., area.

An Alexander County civil defense spokesman estimated damage in that Illinois county alone at $1 million and said 100 families were forced to evacuate.

"It's the worst flash flooding anybody in this area can recall," the spokesman said.

Flash flooding also plagued Union County, Illinois. A snowplow was called in to remove debris from county roadways.

Astronauts get into routine aboard Skylab

HOUSTON (UPI) — With Skylab cooling under the shade of an umbrella, three astronauts settled down in the space station today and began all-important medical testing for a record 28 days in orbit.

Charles "Pete" Conrad, Dr. Joseph P. Kerwin and Paul J. Weitz awakened on their fourth day in space shortly after 7 a.m. and their first chore was to draw blood samples from each other for later analysis.

"Hello there, our hands are full of bloody medical equipment, but we'll recover," said Weitz when the big space station swept over the Gulf of Mexico at 8:15 a.m. It was the first time Americans had taken blood samples in space.

Conrad, Kerwin and Weitz have turned the 100-ton, eight compartment assembly into a liveable house. They cooked breakfast in their wardroom for the first time this morning and plan to move into three private bedrooms tonight.

"I've just finished shaving, breakfast is cooking and I think with a little luck at all we'll get into a good routine," Conrad said.

Things were going so smoothly now that the space station has been repaired and cooled that flight directors scheduled an in-flight televised news conference for the pilots this afternoon.

"If it weren't for the fact we had such a spectacular view out of the wardroom window, I'd think we were back in Houston swimming," Conrad said referring to flight simulations the pilots conducted in a mockup Skylab.

"Right now, we're over Italy and the weather is spectacularly clear. We can see just about all of Italy from one end to the other, clear across the Mediterranean, going across ground I've never seen before."

Conrad, making his fourth flight in space, said kitchen work was taking a little longer than expected, "but I don't think that's to be unexpected. I think we're getting a little bit better hang on it as we get better organized."

He said he and his colleagues were wearing shoes with triangle plates to lock themselves in the gridwork of the floors and ceilings while they worked in weightlessness. He said some work was easy but they were having trouble keeping anchored in the bathroom —"We're ricocheting off the walls in there."

Inside today

	Sec.	Page
Bridge	A	9
Child's Puzzle	A	3
Classified Ads	B	4-7
Comics	A	10
Crossword Puzzle	A	10
Jeane Dixon	A	5
Doctor Comments	A	9
Editorial	B	2
Entertainment	A	14
Obituary	A	4
Rattles & Straws	A	7
Sports	A	11-13
Television	A	14
Women	A	6

Soviet military pilot defects

BRAUNSCHWEIG, Germany (UPI)—A Soviet military pilot, who parachuted to safety before his SU7 fighter-bomber crashed inside the West German border, today asked for political asylum, the news agency DPA said.

DPA attributed its report of the Russian flight lieutenant's defection to the West German interior ministry in Bonn.

DPA said the 21-year-old pilot has been transferred to the camp for foreign political refugees at Zirndorf near Nuernberg. The pilot's identity has not been released.

The Russian's plane, a model that went into production in 1958, crashed into a field near here and 17 miles west of the East-West German border Sunday morning.

The pilot, who was later questioned by officers of the West German federal intellingence agency, escaped with minor bruises.

In 1967, another Soviet military pilot asked for political asylum in West Germany after he crash landed his MIG17 in a field in Dillingen county.

West German authorities later returned the plane to the Russians.

Fire burns inn

BURBANK (UPI) — Fire officials are investigating a blaze which burned for more than an hour at the Yankee Pedlar Inn Sunday, causing $65,000 damage.

Authorities said the fire broke out shortly after closing time.

Chino man, 18, dies of auto crash injuries

CHINO — An 18-year-old Chino man died early Sunday morning in Chino General Hospital nearly three hours after he suffered a skull fracture and internal injuries in a one-car accident near Euclid Avenue on Riverside Drive.

Dead is Frank Villalpando of 13172 12th St., Chino. His brother, Jeronimo Vollalpando, 24, of 4800 Fairway Blvd., Chino, suffered minor injuries in the accident.

According to Highway Patrol officers, the accident occurred at about 12:30 a.m. Sunday. Jeronimo Villalpanod was driving his car west on Riverside Drive at about 50 miles per hour with his brother seated in the front passenger's seat. Officers gave this version:

An approaching eastbound car had its bright lights on and Villalpando blinked his own lights at the other car. This apparently caused a failure in the car's lighting system as all its lights went out. Unable to see, Villalpando swerved right, the car slammed into a telephone pole and then rebounded across the roadway, coming to a stop in an open field on the south side of the road.

Both brothers were taken by ambulance to the hospital where Frank died about three hours later. Jeronimo was released after treatment.

Joint U.S.-Russ space flight in '75, says Soviet

MOSCOW (UPI) — The Soviet Communist party newspaper Pravda said Saturday a joint American-Russian space flight will begin July 15, 1975.

Pravda quoted Arnold Fratkin, chief of the U.S. National Aeronautics and Space Administration (NASA), as saying the Soviet spaceship would leave first, followed 7½ hours later by the American Apollo craft.

The Soviets announced the names of their two-man crew Thursday. The three American crewmen were named in January.

Pravda and Fratkin said both countries have agreed on radio frequencies to be used for communication between the two spacecraft and special Russian-English vocabulary lists are now being compiled.

Plane crash kills six Southlanders

COTTAGE GROVE, ore. (UPI) — Six members of a prominent Southern California family were killed during the weekend when their twin engine Cessna 310 plunged to earth during a landing approach.

Owner-pilot John W. Mieras, 56, an attorney from Pasadena, was killed Saturday along with his wife, Eunice, 56; their daughter, Christina Gaglione, 22; her husband, Fabio, 25; Mieras' mother, Jennie, 84; and his brother, James E. Mieras, 47, of Fullerton.

Two men shot; father-in-law under arrest

POMONA — A family argument at 1040 S. Park Ave. wound up with two persons shot and a third arrested on suspicion of assault with intent to commit murder late Sunday night.

The victims, Rudy Vargas, 31, and Larry E. Ozuna, 23, were reported in satisfactory condition this morning at Pomona Valley Community Hospital. Both had chest and stomach wounds. Ozuna was in the intensive care unit.

Ozuna, of Oceanside, and Vargas, 930 W. Third St., are sons-in-law of the man charged with shooting them. The suspect is Froto Lujana Gallardo, 44, of the S. Park Avenue address. A 17-year-old youth also was arrested at the scene by officers who charged that he interfered with their investigation.

Details of the shooting were not available early today but police said they were summoned to the address and found Ozuna lying in the street and Vargas just outside the house. The suspect surrendered without incident.

U. S. Navy ship in Japanese crash

TOKYO (UPI) — The 1,450-ton U. S. Navy destroyer escort USS Charles Berry and a Japanese cargo ship collided today in Kobe harbor.

A Navy spokesman said damage to both ships was minor and that apparently no one was hurt.

100-degree heat roasts valley

A desert air mass brought blistering weather to Pomona Valley Sunday. It's supposed to reach 100 degrees today and near 100 degrees Tuesday.

Sunday's hot weather and clear skies were an added bonus for Pomona Valley residents who celebrated the holiday at home. Campgrounds in nearby mountains were reported packed to capacity for the holiday weekend.

The Cal Poly weather station said the high temperature in Pomona Sunday reached 95 degrees. This morning's low was a warm 55 degrees.

The hottest May 27 on record was 96 degrees set in 1968.

Temperatures in Ontario soared to 100 degrees Sunday. Palm Springs reported a peak of 104 degrees Sunday.

The weatherman said the hot weather will continue today and Tuesday in Pomona but temperatures should cool down to the high 80s by Wednesday because of cooling sea breezes.

4-point earthquake strikes Argentina

MENDOZA, Argentina (UPI) — A slight earthquake rocked this city in western Argentina Sunday night but caused neither damages nor casualties.

The Mendoza seismological center said the quake measured four points on the Mercalli scale and was recorded at 9:50 p.m. EDT.

4 persons held; huge smuggling ring broken up

SAN DIEGO (UPI) — Authorities said today they have broken up "a major smuggling operation in California" with the arrests of a young couple and two men who allegedly ferried $1 million worth of marijuana into the United States by boat from Mexico.

The suspects, Donald Hickman, 29, his wife, Gloria, 28, of Modesto, Calif., Thomas Landerson 28, and Donald Prator, 27, both of Oakdale, Calif., were charged over the weekend with smuggling, conspiracy, unlawful importation and distribution of a controlled substance.

Customs agents seized a boat loaded with a ton of marijuana at Mission Bay as the contraband was being removed. Agents said the four suspects had sailed a similar boat to Ensenada, Mexico, and exchanged it there for the one that was loaded with the marijuana.

"I think we have arrested the key people in a major smuggling operation in California," said Paul V. Artin, senior resident customs agent.

"Our information is that this group has been in business for the last six or seven months."

The four suspects were due for arraignment before a U.S. magistrate on Tuesday.

Moment of truth arrives in L.A. mayoral contest

LOS ANGELES (UPI) — Mayor Sam Yorty, calling Los Angeles the nation's best run major city, tries Tuesday for an unprecedented fourth term as head of America's third largest city.

The polls indicate his rival, black City Councilman Thomas Bradley, is leading. But four years ago, Yorty and Bradley met on the same battleground and the incumbent won handily, despite polls that showed Bradley ahead.

Although both candidates are Democrats, the mayoral race is on a nonpartisan basis. Tuesday's runoff election follows an April primary in which Bradley outpolled 14 contenders, including Yorty, but failed to get a majority.

This year the two candidates met for the first time in three televised debates, two of them turning into name-calling free-for-alls in which little attention was given to city issues.

Yorty, who has run the city for 12 years and last year ran unsuccessfully for the Democratic presidential nomination, accused Bradley of accepting campaign contributions from persons who have ties with Las Vegas gambling. The councilman denied there was any wrongdoing.

Last week, Bradley forces charged that Yorty has operated a $1 million secret reelection fund and that $50,000 of it had been used to take out a life insurance policy for the mayor.

Yorty said funds for the policy came from legal gifts, but Charles T. Manatt, Southern California chairman of the Democratic Party, called Sunday for a "full public view" of the alleged secret fund.

Recent polls have shown that Bradley is a few percentage points ahead and is gaining in selected precincts but that there is a large number of voters still undecided.

Both candidates are heavily endorsed. Bradley, a former police lieutenant, has the backing of the majority of local labor groups, including the AFL-CIO affiliates.

Yorty, who is campaigning on the platform that Los Angeles is the best run major city and the "envy of the nation," has been endorsed in recent television spots by Hollywood personalities, including actor John Wayne and entertainer Danny Thomas.

Black Panther leader Huey Newton last week put the support of his group behind Bradley, but the councilman rejected it, saying he did not want it and didn't approve of the motives of the militant organization.

Ford plans to meet guerrillas' demands

BUENOS AIRES (UPI) — A spokesman for Ford Motor Co. of Argentina said Sunday the company will begin this week carrying out its controversial decision to pay $1 million in charitable donations as demanded by urban guerrillas.

The spokesman said "a third party" would handle distribution of the medical and food supplies to hospitals and schools. The spokesman also said Ford considers the case "closed."

Ford headquarters in Dearborn, Mich., announced last Wednesday it would meet the demands after members of the leftwing People's Revolutionary Army (ERP) shot and wounded two Ford employes in Buenos Aires as they left work.

The guerrilla organization left notes saying the shooting was a kidnap attempt and more attacks against Ford workers would follow unless the company donated $1 million to Argentine schools and hospitals.

Ford's decision to comply caused dismay among some American businessmen in Buenos Aires. They said it could start a wave of similar threats by guerrillas against U.S. companies operating in the country.

Although Ford announced it would meet the guerrilla demands, celebrations surrounding the inauguration Friday of President Hector J. Campora forced postponement of payment until business resumed this week.

Campora's first official act in office was to grant amnesty for political prisoners — including members of the ERP.

ERP said in a communique Sunday it would continue to attack "multinational corporations and exploit capital" but would not attack the new government.

People regard Watergate coverage fair

SAN FRANCISCO (UPI) — Almost twice as many Californians think that news coverage of the Watergate affair has been fair and unbiased as think the opposite, pollster Mervin D. Field said today.

Field released the results of his California Poll, a statewide survey made between May 7 and 17 in which a representative cross-section of 1,043 adults was interviewed.

Field said that 64 per cent of the public believed that if the news media had not contimued investigation of the Watergate affair, the matter would have remained covered up.

The poll also showed that 71 per cent of the public believed the news media would have worked just as hard to uncover wrongdoing no matter who was president.

Field said that Republicans indicated a less favorable impression of the news media in the Watergate affair than Democrats, with 42 per cent of Republicans considering the coverage unfair, while only 18 per cent of Democrats held that opinion.

2 chute jumpers killed in Arizona

CASA GRANDE, Ariz. (UPI) — Two young men performing a free fall parachute jump with two other parachutists pulled their ripcords just one second too late and were killed when they hit the ground.

Egypt military ordered to prepare for Israel war

By United Press International

Egyptian authorities are issuing orders to military commands "on the basis that fighting (against Israel) will start shortly," the weekly Arab Report of Beirut's An Nahar newspaper said today.

"There are speculations that (Egypt's President Anwar) Sadat may take the opportunity of the forthcoming Nixon-Brezhnev meeting on 18 June to give the green light," the weekly said in its review of Egyptian war preparations.

In Tel Aviv, a military spokesman took the threat lightly but reasserted Israel's preparedness for war should Egypt decide to open fire.

"We are always ready for anything," the spokesman said. He pointed out that Egypt had undertaken similar preparations in the past, especially prior to diplomatic efforts to force Israel to withdraw from occupied Arab territory.

The Middle East is to be debated by the U.N. Security Council in early June at Egypt's request.

The An Nahar dispatch said: "Sadat hopes to make use of Libyan Mirage jet fighters, some of which are believed to be already stationed on Egyptian bases, and he will also receive Hawker-Hunter aircraft from Kuwait. Egyptian pilots have been trained on Hunters and Saudi Arabian Lightnings.

"....Every Egyptian official stressed that the battle is inevitable, although plans cannot be revealed," An Nahar said. "The An Nahar correspondent reports that orders are now being given to military commands on the basis that fighting will start shortly."

The report said "observers believe" that the Soviet Union "since about three months ago has shown a more accommodating attitude to Egypt on the supply of weapons."

Man arrested in threat on New Orleans mayor

NEW ORLEANS (UPI) — Police have jailed a teen-aged Wyoming serviceman reported to be absent without leave from Arizona who threatened to kill Mayor Moon Landrieu.

James A. Nichol, 19, of Worland, Wyo., was booked Sunday with carrying a concealed weapon and aggravated assault on a cab driver.

Officers reported Clarence Griffin, the cab driver, told them Nichol entered his cab and ordered, "Bring me to the mayor's house. I'm going to kill him." Nichol displayed a pistol and shot at but missed Griffin when the driver got out of the cab on the pretense he needed directions to Landrieu's residence.

The shot attracted a hotel security guard and other bystanders who subdued Nichol in the downtown section of the city far from the mayor's house.

Police did not disclose any reason for Nichol's action. They said he was AWOL from Ft. Huachupa, Ariz.

NASA studies 9 students in isolation experiment

DAVIS, Calif. (UPI) — Nine students who have spent more than three months in isolation under artificial lighting conditions are close to the end of an experiment to determine how time lag affects people.

Preliminary results show that a disrupter "may have a more important influence" than a leader in such an environment, said NASA scientist Joan Vernikos-Danellis.

The 105-day experiment at the University of California-Davis will end Tuesday.

The experiment, supported by the National Aeronautics and Space Administration, should help predict how astronauts will perform in space stations and how jet travelers are affected by a change in time.

On Feb. 13, the nine volunteers entered three 11-by 17-foot rooms, all identical except for the lighting conditions. One group served as a control and the other two groups were experimented with.

During the experiment, researchers first lit all the rooms with continuous low levels of light. Then, they introduced cycles of darkness and light, eight hours different from the normal cycle.

They also lit one room continuously but dimly, and put the other on 16 hours of light with eight hours of darkness.

All nine students were wired to record their heartbeats and body temperatures so scientists could gauge their adjustments to the changing light cycles.

HEW accused --more chiefs than Indians

WASHINGTON (UPI) — Rep. Les Aspin, D-Wis., says the Department of Health, Education and Welfare has "grade creep" —even more, he says than the military.

In bureaucratic jargon, this means there are too many bosses and not enough people to do the work.

Aspin said the number of HEW officials earning $31,000 or more annually—putting them at grade 16 or above—has grown from 84 to 414 in the past 10 years.

During the same period, he said, the number of HEW employes at grades 13-25 has increased four-fold from about 3,300 to more than 13,000 and grown as a percentage of the total work force from 5.3 per cent to 12 per cent this year.

"What this means," Aspin said, "is that while the administration has been cutting its budget through cutting social service programs, the bureaucracy has grown fatter and fatter."

Connally denies he assisted ITT gain approval of merger

NEW YORK (UPI) — Presidential assistant John B. Connally denied Sunday that he helped International Telephone and Telegraph Co. gain federal approval of a controversial merger with the Hartford Fire Insurance Co.

The Hartford Courant reported that Connally intervened on ITT's behalf in April, 1971, when he was President Nixon's treasury secretary. At the time, the Justice Department was considering antitrust action to block the merger.

"I don't care what they said; I didn't intervene in anything," Connally told newsmen before addressing a dinner of the Union of Orthodox Jewish Congregations.

During his speech, Connally did not mention the Watergate scandal by name. But he said, "The genius of American democracy is its ability to right itself when things go wrong. We are seeing today not the destruction of our system, but a reaffirmation that our system works."

Train explosion

Contents of bomb leak before blast

BENSON, Ariz. (UPI) — The contents of a bomb aboard a Southern Pacific Railroad train that exploded near here Thursday, leaked out onto the tracks five miles before the site of the explosion.

William G. Meeker, chief investigator for the National Transportation Safety Board, said Sunday night that residue found along the tracks was identified as Tritonal, the explosive substance from which the bombs were made.

The investigator said it had not been determined what caused the explosive substance to spill out onto the tracks. He did not rule out the possibility of sabotage but added, "we have certainly not found one thing to substantiate it."

Twelve cars of the 107-car Bluestreak Merchandizers, loaded with 2,000 50-pound bombs, exploded during a two-hour period near this desert community Thursday night.

"Approximately five miles in advance of the final stopping point of the train, there was an event that occurred in one of the cars of the train," Meeker said.

"We strongly suspect, in fact we believe, it to have been in one of the cars containing explosives and that results in debris deposits along the railroad right of way.

"Included in the debris were portions of the explosive contents of the bomb, identified as Tritonal," he said.

Meeker said it was that leak, five miles before the train exploded, that caused small fires along the tracks which were seen by two crewmen in the caboose and an area resident, Mrs. Thurston Comstock, of Dragoon.

Investigators have learned that after the crewmen in the caboose saw one of the cars on fire and began emergency stopping procedures, bombs apparently fell from one or more of the cars.

One of the bombs, although not detonating, "is believed to have reacted violently," damaging motor vehicles aboard one of the cars as the train traveled toward Benson, Meeker said.

"Other bombs that fell from the train remained intact," he said. "The crew, in the rear of the train, detrained, and the train continued down the track without any additional occurances until such time as it stopped.

"Subsequent to stopping, explosive forces were observed in the cars. There was detonation of bombs in a progressive manner until such time as all cars containing explosives were consumed."

Authorities, meanwhile, were checking the contents of a 13th bomb-laden car which had been loaded at the same time as those that exploded but was sidetracked at El Paso, Tex.

National bank chairman quits

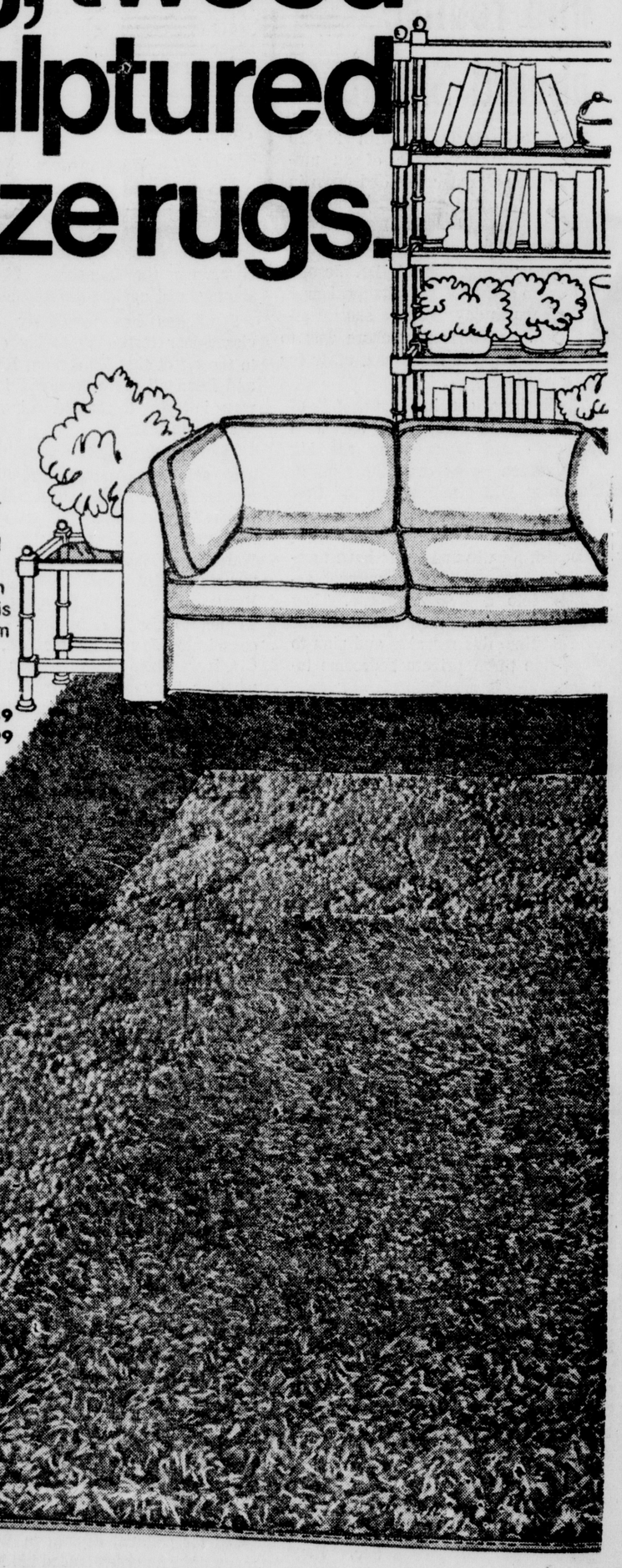
SAN DIEGO (UPI) — Financier C. Arnholt Smith has resigned as chairman of the board of United States National Bank, five months after he relinquished the presidency of the bank.

The announcement came only a day before Smith filed a letter of intent to sell his San Diego Padres baseball team to a Washington, D.C. group of businessmen for $12 million— the highest price in baseball history.

In a letter to shareholders, Smith said, "When a person has devoted 56 years of life to banking, the last 40 years as chief executive officer of this bank, I believe it is time to retire from active participation."

Smith said he would retain the title of chairman emeritus of United States National Bank, which this year attained $1 billion in resources.

Big clearance buys on shag, tweed and sculptured room size rugs.



Now 22.99 9x12'

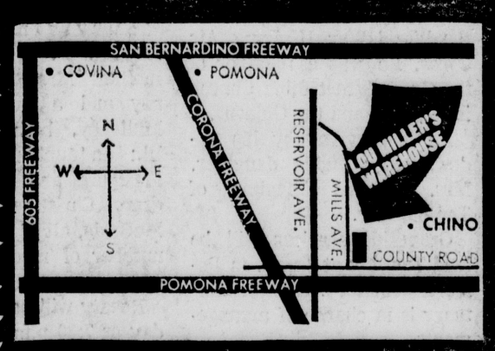
Orig. 29.99 Our polyester shags come in tri-tone colors, seven in all. (Style 9921). Our polyester sculptured rugs come in five bold solid colors. (Style 9941). And our nylon/polypropylene indoor/outdoor rugs come in five great tweeds. (Style 8871). No padding is needed—all rugs have skidproof waffle foam backing. And they're all 'flat pack' rugs, conveniently blanket folded and packed in poly bags.

6x9' reg. $18 ..... Sale $13.49
12x15' reg. $69 ..... Sale $45.99

JCPenney
We know what you're looking for.
Montclair Plaza

lou miller's levi's 'n more

CHINO WAREHOUSE CLEARANCE



CLOSED MEMORIAL DAY
DOORS OPEN 10 A.M. TUES.

* THESE LOW PRICES GOOD THRU SAT., JUNE 2 * HURRY IN FOR BEST SELECTION

LADIES & TEENS TOPS
• huge assortment of styles & colors
• sizes S/M/L
FROM 2.00
VALUE TO 9.97

FAMOUS MAKER BOYS FLARE DRESS PANTS
• Husky 25-32 • colors
• limited to sizes in stock
REG. 9.00
1.94
SAVE 7.06

FAMOUS BRAND LADIES CARGO FLARE JEANS
• lo-cut
• patch pocket
• 4 colors
• sizes 5 to 15
REG. 13.00
4.00
SAVE 9.00

MENS FAMOUS MAKER WIDE DENIM BELLS
• wide 26 inch bell
• sizes 28 to 38
• if perfect, would sell for 9.50
4.94
9.50 VALUE

STEEL WALL WADING POOL
• 6 ft. across, 15 in. deep
REG. 7.99
3.94
1/2 PRICE SALE
100's OF INFLATABLES:
rubber boats, head rings, vinyl air mattress, floats, surf rider, swim fins, etc.
SAVE 4.05

MOD TENNIS SHOES
• peace, vote, & smile symbols
• sizes 3½-6 and 6½-12
1.94
VALUES UP TO 8.99

NYLON BACKPACK & FRAME
• "THE SAFARI"
• full size pack
• with aluminum frame
REG. 15.95
10.50
BACKPACKER PADS NOW
REG. 9.96.....4.94
SAVE 5.45

Keds SURFERS
• red, green, med. blue & brown
• limited to sizes in stock
REG. UP TO 8.99
4.44
SAVE UP TO 4.55

NEW WAREHOUSE HOURS
10 AM to 9 PM DAILY | 10-8 SAT. CLOSED SUN.
POMONA FREEWAY at RESERVOIR AVE. TURNOFF, CHINO, CA.
• 1 BLOCK NORTH OF FREEWAY • 1 BLOCK EAST OF RESERVOIR
We Honor master charge THE INTERBANK CARD

On their way back

Watergate giving Demos new hopes

WASHINGTON (UPI) — A couple of weeks ago, Democrats dropped plans for a portable bar at a private luncheon in Washington.

Last week, at a scheduled Democratic fund raising dinner-dance, there was no dance floor.

No, puritanism is not taking hold at the Democratic party.

The vanishing bar and dance floor are signs of the reviving hopes of the Democratic party. They were eliminated to make room for an outpturing of party faithful and party contributors.

Watergate was the main reason for the big turnouts. The party faithful wanted to hear their leaders lay it on the line about Watergate. Party contributors were showing their confidence that Democrats were on the way back from one of the worst shellackings in presidential election history.

Money is starting to come to the Democratic party at a much greater rate than the trickle of recent years that did not nearly match the rate of flow to Republican campaign chests.

For the first time in years, the Democrats see at least the way open to get out of hock. The national committee's debt — once more than $9 million primarily because of debts from the 1968 presidential campaign — is now down to little more than $3 million. Democratic National Chairman Robert S. Strauss plans a six-hour September telethon fund-raiser to pare that down.

The last Democratic telethon netted $2 million to pay off some of the party's I-O-U's. Half the proceeds of the coming telethon will go to state Democratic parties to prepare for the 1974 congressional elections. The remaining half is pledged to pay off more of the debts to telephone companies, airlines and such.

Last week's party fund-raiser at the Washington Hilton Hotel raised more than $1 million, topping by a quarter of a million the amount grossed by the GOP at a similar event two weeks ago. And the Democrats did it by charging $500 a plate compared to a $1,000 tab imposed by the Republicans $1,000. The Republicans even gave away batches of free tickets to fill the hall for their featured speaker, President Nixon.

The Democrats are aware of public cynicism over the corrupting influence of money in politics because of Watergate. Watergate, according to Democratic fund-raiser Walter Shorenstein of California, will make politicians cautious of money "that's out to buy something."

Democratic leaders also are more than a little concerned of signs of a possible euphoria which could lead the party into an election-year psychology of coasting to victory on Watergate.

"We can't automatically run as the party of honesty against the party of dishonesty," featured speaker Sen. Ernest F. Hollings of South Carolina cautioned at last week's Democratic rally.

In Congress, Democratic leaders have been trying to flag down some party enthusiasts who talk of attempting to impeach Nixon.

Political history gives the Democrats cause for pause over use of corruption as an election issue. Teapot Dome perhaps was the biggest scandal in government in modern times. It never touched Calvin Coolidge, who was vice president at the time.

Coolidge easily was elected on his own after succeeding President Warren G. Harding, who died in office. The Teapot Dome investigations were carried out during the Coolidge administration but revelations didn't hurt the Republican Party at all in the next presidential elections. They came up with a "Mr. Clean" — Herbert C. Hoover.

President still strong for oil, say GOP chiefs

WASHINGTON (UPI) — Construction of a proposed transAlaskan oil pipeline, currently bogged down in Congress, still has President's Nixon's strong support, according to Prpublican congressional leaders.

"We need the oil. We need it now, The only way to get it is to build the Alaska pipeline," Senate GOP Leader Hugh Scott quoted Nixon as saying Wednesday during a two-hour White House meeting.

Scott also told reporters that Nixon believes construction of the nearly 800-mile-long line from Alaska's North Slope to the ice-free port of Valdez, shtuld be coupled with U.S.Canadian negotiations for a second pipeline.

Sen. Ted Stevens, R-Alaska, who also attended the meeting, said there was plenty of oil under Alaska's North Slope to justify two lines.

upi 05-24 09:51 aed

Tree worship started saying

The expression "knock on wood" goes back to an early form of worship when primitive man worshiped nature and, in particular, trees. So primitive man rapped on trees in order to summon up spirits that would favor whatever he planned to do.

WORLD ALMANAC FACTS



There are 71 land-grant colleges and universities in the United States. They were established as a result of the first Morrill act of 1862, The World Almanac says. The name land grant is applied to them because the federal government gave public lands to the states for the support of the colleges.

Copyright © 1973 Newspaper Enterprise Assn.

Progress-Bulletin

Founded 1885. Published 7 days a week by Progress-Bulletin Publishing Co., 300 S. Thomas St., Pomona, Calif. 91766. Telephone 622-1201.

Single copy price 10c daily, 25c Sunday. Delivered by carrier, $3.00 monthly; by mail, $3.50 monthly in the U.S., Mexico and Canada; $4 monthly foreign.

Second class mail privileges authorized at Pomona, Calif. Adjudicated June 15, 1945. Decree No. Pomo. C-606.

Member of Audit Bureau of Circulations: National advertising representative: Western Dailies.

★ ★ ★

CUSTOMER SERVICE

Dear Home Delivery Customer . . .



If your home delivery service is not satisfactory, please call our CUSTOMER SERVICE DEPARTMENT at 622-1201

Progress-Bulletin

Monday thru Friday 4:30 - 7:00 p.m.
Saturday and Sunday 7:30 - 10:00 a.m.

THE QUIZ

Progress-Bulletin

THE WEEKLY QUIZ IS PART OF THIS NEWSPAPER'S SCHOOL PROGRAM

worldscope

(10 points for each question answered correctly)

1 President Nixon denied offering executive clemency to the Watergate defendants. True or False?

2 The rate of inflation (CHOOSE ONE: increased sharply, eased a bit) in April, the government said.

3 Soviet leader Leonid Brezhnev recently visited . . ? . ., where he signed a 10-year agreement on development of economic, industrial, and technical cooperation.
a-Canada b-Britain c-West Germany

4 The 17 war protesters on trial since February 5th on charges of raiding a draft board at Camden, New Jersey, were (CHOOSE ONE: convicted, cleared of all charges).

5 In a 4-4 vote, the U.S. Supreme Court refused to reinstate an order for the merger of city and county schools at . . ? . .
a-Pontiac, Michigan
b-Phoenix, Arizona
c-Richmond, Virginia

newsname

(10 points if you can identify this person in the news)



In January, Henry Kissinger and I negotiated a cease-fire in Viet Nam. We have been meeting again in Paris in search of ways to stop cease-fire violations. Who am I?

. . .

matchwords

(4 points for each correct match)

1.....deliberate	a-one who formally praises
2.....litigant	b-to consider carefully
3.....ombudsman	c-person involved in a law suit
4.....panegyrist	d-able to pay all legal debts
5.....solvent	e-one who investigates complaints



newspicture

(10 points if you answer this question correctly)

Attorney General-designate Elliot Richardson (shown here) did not pick a stranger when he named the special Watergate prosecutor. Not only do both men call Boston home, but Richardson once studied under the man he selected, who is a Harvard law professor named . . ? . .

sportlight

(2 points for each question answered correctly)

1 In what sport is the Davis Cup awarded to the best team in international competition?
a-yachting b-basketball c-tennis

2 Hank Aaron has a good chance to surpass . . ? . . record of 714 career home runs.
a-Babe Ruth's b-Ty Cobb's c-Roger Maris's

3 For the first time in the professional track season, Jim Ryun outran long-time rival . . ? . .
a-Kip Keino b-Valery Borzov c-Larry Black

4 Senator . . ? . . of California, whose father, Gene, was a world heavyweight boxing champion, chairs a Senate committee investigating problems surrounding sports in America.

5 After winning the Preakness, Secretariat is heavily favored to take horse racing's famed Triple Crown, which has eluded thoroughbreds since 1948. What horse last accomplished this feat?
a-Dancer's Image b-Citation c-Carry Back

roundtable

Family discussion (no score)

How can the highway death toll be reduced on long weekends?

YOUR SCORE: 91 to 100 points — TOP SCORE! 81 to 90 points — Excellent. 71 to 80 points — Good. 61 to 70 points — Fair.

528-73 © VEC, Inc., Madison, Wisconsin

ANSWERS ON REVERSE PAGE

Voters to decide makeup of the Assembly Tuesday

LOS ANGELES (UPI) — The political makeup of the Assembly will be at stake Tuesday when voters decide the fate of 28 candidates competing for three vacant seats in Southern California special elections.

Democrat Frank Vicencia hopes he will become the first lobbyist in recent history to enter the ranks of California legislators in a runoff election to fill the 38th Assembly seat in southeast Los Angeles County.

Vicencia has mounted a massive campaign — perhaps the most expensive per capita in the state's history—to defeat Republican Bob McLennan and Peace and Freedom candidate George Dear.

With big contributions from dairy interests, the veteran milk industry lobbyist spent $13.12 for every one of the 7,095 persons who voted for him in the May 1 primary in what is considered the most expensive Assembly race on record. His total spending is expected to exceed $150,000.

But his big spending has become the target of his opponents, who charge he is literally buying the seat once held by the late Assemblyman Carley Porter.

The other two elections Tuesday are primaries, one in Los Angeles and the other in San Diego. If no candidate wins a majority, runoff elections will be held June 26.

Republican William A. Craven, a San Diego county supervisor, is expected to walk away with the GOP nomination in the 80th Assembly district, formerly held by Sen. John Stull, who was elected to the state Senate earlier this year.

The district is considered a 'safe" Republican seat, and some observers say Craven may even win the seat outright even though 14 others are running. William D. Bell, an Oceanside city councilman, is viewed as the leading Democrat.

Democrat Dick Floyd, a former aide to Sen. Ralph C. Dills, is a top contender for his party's nomination for the 67th Assembly seat, left vacant by the death of Assemblyman Larry E. Townsend.

Other top Democratic candidates include Donald L. Dear, a Gardena city councilman, and David K. Hayward, a former Redondo Beach councilman. The leading Republican, according to political observers, is Paul T. Bannai, a Gardena realtor. Democrats outnumber Republicans in the district by about a 2-to-1 margin.

Reapportionment has become a central issue in the race, with many candidates blasting the Assembly for wiping out the distirct in a new redistricting plan passed and sent to the Senate recently.

The final outcome of the three races will reshuffle the political lineup in the Assembly, which now stands at 48 Democrats, 27 Republicans and five vacancies.

The first in Hall of Fame

The first five players elected to the National Baseball Hall of Fame were Tyrus Cobb, Walter Johnson, George Herman (Babe) Ruth, Christopher Mathewson and John P. (Honus) Wagner.

Arnebergh facing first real battle

LOS ANGELES (UPI) — For the first time in 20 years as city attorney, 63-year-old incumbent Roger Arnebergh has a stiff battle on his hands.

Arnebergh faces attorney Burt Pines, 34, in Tuesday's runoff after a campaign which became so bitter at times that the two candidates agreed to a nine-point "fair campaign conduct code" with provisions against making false or unverifiable charges.

Arnebergh has pointed to his youthful challenger's inexperience and charged Pines accepted campaign contributions from pornographers and persons with criminal records, all of which Pines denied.

The challenger accused Arnebergh of growing complacent in his 20 years in office and said Arnebergh "fixed" a case for a friend accused of assaulting a highway patrolman. Pines also accused Arnebergh of conflict-of-interest in a 1964 Laurel Canyon property settlement. Arnebergh has denied all of the charges.

Pines, a USC graduate who served two years as an assistant U.S. attorney before entering private practice, was a political unknown before the primary, in which he received 40 per cent of the vote to Arnebergh's 47 per cent.

He has said during the campaign that the city attorney should become more visible outside his normal duties by proposing legislation and speaking out on issues beyond the scope of his office.

Arnebergh says Pines "would suddenly become the dictator and rule the world" if he had his way. The city attorney, according to the incumbent, is primarily the city's lawyer and doesn't need any further public exposure.

The campaign practices agreement signed last month required each candidate to submit advance copies of all mailings and advertisements to the other side as well as to avoid false statements. Both sides observed the advance notice provisions but disagreed on specifically what statements were false and unverifiable.

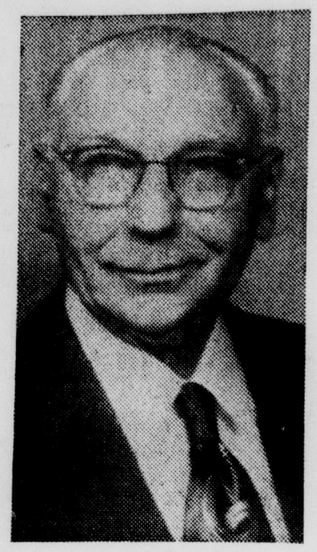
Voters in Tuesday's election will also have five city charter amendments to vote on, including a proposal to allow the city council to call special elections to fill vacancies in elective offices.

Obituaries

Ira F. Vail

POMONA — Ira Francis Vail, for many years a leader in Pomona musical circles, died Saturday afternoon at Pomona Valley Community Hospital after a short illness.

He was a composer, conductor, teacher and a performer on a wide variety of wind instruments.



Mr. Vail was born in Arlington, Ohio, April 22, 1897. He had lived in the Pomona area for 15 years. Before coming to California he was a teacher at conservatories in Chicago, Ill. Later he was arranger for the Monahan Post Band in Sioux City, Iowa, which won numerous band competitions.

Mr. Vail directed a band instrument studio at Ford Bros. Music Store and was a member of the Pomona Community (now Concert) Band. The band used many of his arrangements, and he frequently was soloist.

Mr. Vail made recordings for Brunswick with El Prado Orchestra. He is a former faculty member of Westmar College. He came to California at the urging of his former pupils, Lou Dokken, local band leader.

Mr. Vail's compositions and arrangements include "Moody Contrasts," "Rural Rhapsody," "March of the Heroes," "Valse Fantasy," "Western Winds Overture," "The Dancing Dolls," and many others.

Mr. Vail is survived by his widow, Beulah, at the family home, 1214 Morningsun Drive, and two sons, Dean Paul of Huntington Park, and Morey Lee of Marshaltown, Iowa.

Chapel services will be held at Pollock's Mortuary at 11 a.m. Wednesday. The Rev. Norbert Boer will officiate. Entombment will be in the Pomona Mausoleum.

John Richard James

CHINO — John Richard James of 13611 Magnolia Ave. died Saturday at 3:40 p.m. at the San Antonio Community Hospital in Upland of an apparent heart attack.

Mr. James was born April 3, 1910, in Colorado Springs, Colo. He was a salesman for a business machine company. He moved to Chino seven years ago from Tempie City.

Mr. James was a veteran of the World War II Army Air Corps. He was a member of the Grove Street Bible Church in Pomona and the Gideons.

He is survived by his widow, Betty; and a daughter, Mrs. Virginia Yingling of Temple City.

Graveside services will be held Tuesday at 2 p.m. in Pomona Cemetery. Griffith Mortuary is in charge of arrangements.

Pitcairn loses population

Pitcairn, a lonely rock island 1,300 miles southeast of Tahiti, was settled by a few polynesians and mutineers from HMS Bounty in 1790. It is suffering from a reverse population explosion; Less than 100 people remain there.

Bernadine McBride

ONTARIO — Mrs. Ber dine P. McBride of 1117 San Antonio Ave. died Sun at 12:30 a.m. in an Upla convalescent hospital follo ing a long illness.

She was born March 1920, in Springfield, Ill. came to California in 1946 a had lived in Ontario si 1957. She was a nurse, was a member of St. Geo Catholic Church.

Surviving are one s Richard W. of Ontario; mother, Mrs. Esther Mu ney and a brother, Wal Mullaney, both of Matto Ill.; an aunt, Mrs. Cathr Matthews and two grandc dren, Christine and De McBride, all of Ontario, an number of nieces and ne ews.

Rosary will be recited Tu day at 7:30 p.m. at the Ri ardson-Peterson Mortua chapel. Requiem Mass will celebrated Wednesday at a.m. at St. George Catho Church.

Burial will be in Belle Cemetery.

Friends may call to from 6 to 9 p.m. at Richa son-Peterson Mortuary.

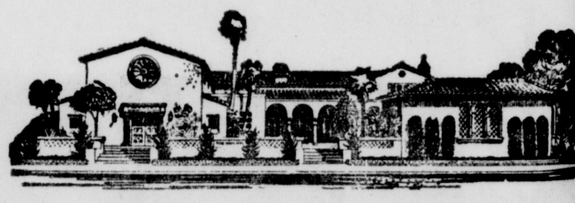
Classified Ads
Call 622-1201

BLACKMAN'S MORTUARY
1020 W. Mission, Pomona. Ph. 622-107

POLLOCK MORTUARY
575 NORTH TOWNE AVENUE
POMONA, CALIFORNIA 91767
NATIONAL 2-1263



Todd *Memorial* Chapel
Todd and Smith, Inc.
FUNERAL DIRECTORS SINCE 1907



JOSEPH ELLIOT
Services Pomona Chapel Wednesday, 1:30 p.m.

HAROLD H. GILBERT
Arrangements Pending

RICHARD B. JONES
Arrangements Pending

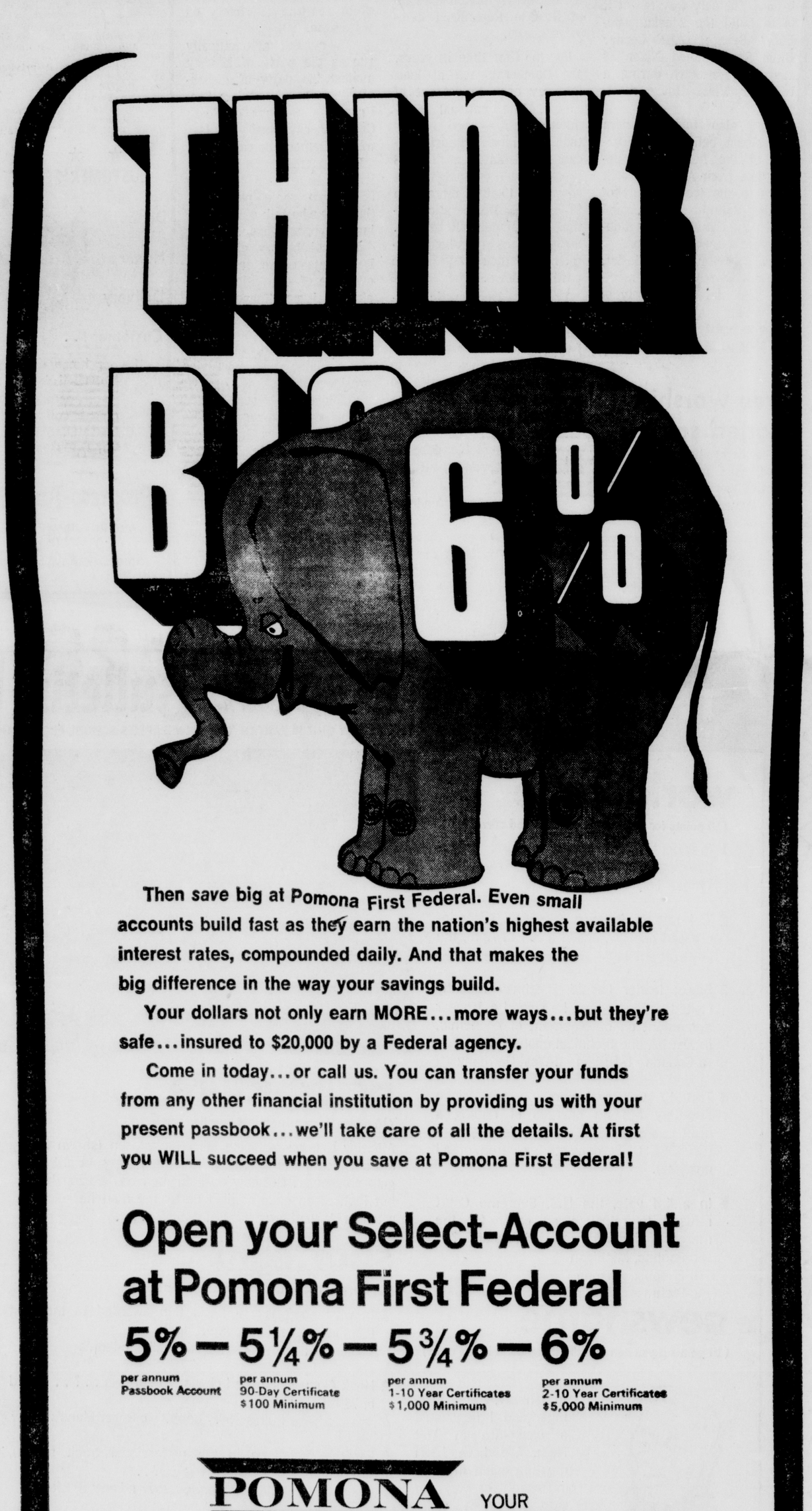
MRS. VIVIAN F. PRATT
Private Services Pomona Cemetery Tuesday Morning

MRS. GRACE SPOTSWOOD
Services Pomona Chapel Tuesday, 1:30 p.m.

MRS. ANNA B. THIELE
Shipment to Chicago, Illinois
Visitation Pomona Chapel, Tuesday 7:00 - 9:00 p.m.

570 N. GAREY AVE. *Pomona* — 325 N. INDIAN HILL *Claremont*

Phone 622-1217
Member by Invitation NATIONAL SELECTED MORTICIANS



Then save big at Pomona First Federal. Even small accounts build fast as they earn the nation's highest available interest rates, compounded daily. And that makes the big difference in the way your savings build.

Your dollars not only earn MORE...more ways...but they're safe...insured to $20,000 by a Federal agency.

Come in today...or call us. You can transfer your funds from any other financial institution by providing us with your present passbook...we'll take care of all the details. At first you WILL succeed when you save at Pomona First Federal!

Open your Select-Account at Pomona First Federal

5% — 5¼% — 5¾% — 6%

per annum Passbook Account	per annum 90-Day Certificate $100 Minimum	per annum 1-10 Year Certificates $1,000 Minimum	per annum 2-10 Year Certificates $5,000 Minimum

POMONA FIRST FEDERAL SAVINGS AND LOAN ASSOCIATION

YOUR FINANCIAL FRIEND...

SINCE 1892

HEAD OFFICE	CLAREMONT	DOWNTOWN	INDIAN HILL	HI-DESERT
399 No. Garey (714) 623-6511	393 W. Foothill (714) 623-6511	260 So. Garey (714) 623-6511	Indian Hill at Holt (714) 623-6511	Joshua Lane and Twentynine Palms Hwy. Yucca Valley • (714) 365-7601
PALM DESERT	**CHINO**	**UPLAND**	**SAN DIMAS**	**ROWLAND HEIGHTS**
74-000 Hwy. 111 at Portola (714) 346-3856	12801 Central (714) 628-5506	E. Foothill at Fifth (714) 982-1568	165 East Bonita (714) 599-1281	Colima Rd. at Nogales Rowland Plaza Center (213) 965-2581

ANSWERS TO QUIZ

WORLDSCOPE: 1-True; 2-eased a bit; 3-c; 4-cleared of all charges; 5-c
NEWSNAME: Le Duc Tho
MATCHWORDS: 1-b; 2-c; 3-e; 4-a; 5-d
NEWSPICTURE: Archibald Cox
SPORTLIGHT: 1-c; 2-a; 3-a; 4-John Tunney; 5-b

Claremont to call for bids on yard jobs

CLAREMONT — The City Council will call for bids on buildings and a fueling, lube and hoist system for the new city yards at a meeting Tuesday at 8 a.m. at the council chambers.

The council adjourned its meeting last Tuesday night to the one Tuesday morning.

Wednesday city officials will submit building plans for the city yards in the block on First Street between Cornell and Berkeley avenues to the county for a plan check, and hope to receive the plans back by June 15.

The city will open bids on the fuel, lube and hoist system June 22, and the council will award the contract at its June 26 meeting, with construction to start by July 15.

The city will open bids on the new city yard buildings July 5, with the council awarding the contract at its July 10 session. Construction of the buildings should start by July 30.

The city plans to build its new police facility on the site of the present city yards on Bonita Avenue, between Cornell and Berkeley avenues.

Forecasts

By United Press International

Southern California: Continued fair with sunny and quite warm days through Tuesday. A little cooler along immediate coast Tuesday.

Los Angeles: Continued fair with sunny and quite warm days through Tuesday. High temperatures today and Tuesday near 90. Low tonight near 60.

Southern California coastal and intermediate valleys: Continued fair with sunny and quite warm days through Tuesday High temperatures today and Tuesday mostly in 90s. Lows tonight high 50s and 60s.

Southern California mountain areas: Continued fair with sunny and quite warm days. Locally windy today. High temperatures today and Tuesday 70s to low 80s. Lows tonight high 40s and 50s.

Southern California mountain areas: Continued fair with sunny and quite warm days. Locally windy today. High temperatures today and Tuesday 70s to low 80s. Lows tonight high 40s and 50s.

Santa Barbara and Ventura counties coastal area: Continued fair through Tuesday. Sunny and quite warm days but a little cooler near the coast Tuesday. Highs today 75 to 88 and Tuesday 70 to 85. Lows tonight 55 to 62.

Santa Monica bay area: Orange County metropolitan area: Continued fair through Tuesday Sunny and quite warm days but a little cooler near the coast Tuesday. High temperatures today from the low 70s at the beaches to near 90 inland and Tuesday from upper 60s at beaches to mid 80s inland. Lows tonight mostly in 50s.

Antelope Valley and Mojave Desert: Continued fair through Tueeday with sunny and quite warm days. High temperatures today and Tuesday mostly in the 90s. Lows tonight 55 to 65.

Imperial Coachella and lower Colorado River valleys: Continued fair through Tuesday with sunny hot days. High temperatures today and Tuesday 100 to 110. Lows tonight 65 to 72.

Southern California interior and desert regions: Continued fair with sunny hot days through Tuesday. High temperatures today and Tuesday mostly 90s high deserts and 100 to 110 low deserts. Lows tonight high 50s and 60s high desert and 60s to low 70s low desert.

Owens Valley: Continued fair with sunny and quite warm days through Tuesday. High temperatures today and Tuesday 88 to 95. Lows tonight 48 to 55.

Point Conception to Mexican Border: Light variable winds night and morning hours becoming westerly 8 to 15 knots in afternoons today and Tuesday. One to three foot westerly swell. Fair with sunny days through Tuesday but some fog and low clouds south portion Tuesday morning.

Extreme Southern Nevada: Slightly warmer days with fair weather continuing today through Tuesday. Highs today 90 to 100 and 95 to 105 Tuesday. Lows tonight 60 to 70.

San Joaquin Valley: Clear and warmer through Tuesday. Highs today in the 90s and Tuesday 95 to 105. Low tonight in the 60s. Light wind.

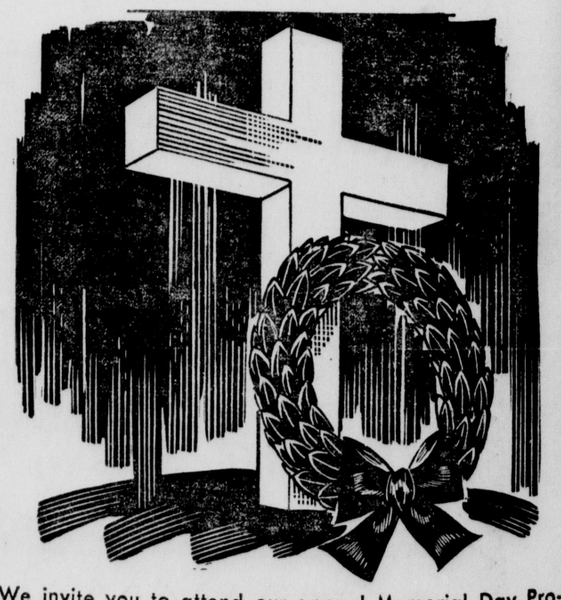
Santa Maria San Luis Obispo coastal area: Continued fair and warm through Tuesday. Highs today and Tuesday in the 80s to low 90s except in 70s along the coast. Low tonight in the 50s. Northerly wind 10 to 25 miles per hour decreasing Tuesday.

Ontario apt. arsonist sought

ONTARIO — Police are seeking a man who entered an apartment at 1739 J St Sunday morning and set a fire in a closet that caused an estimated $100 damage.

Police said the fire was reported about 12:53 a.m. by the apartment manager, Billie Hernandez. Hernandez said that his wife told him that a man had entered the apartment and started a fire in the kitchen closet. Hernandez told his wife to spray him with water so he could break into the apartment and douse the fire. Hernandez managed to douse the fire before fire men arrived.

MEMORIAL DAY SERVICES



We invite you to attend our annual Memorial Day Program at Veteran's Circle located in the cemetery. All veterans organizations will participate plus stirring music by the Pomona Concert Band.

MAY 28 AT 9:30 A.M.
AT
POMONA CEMETERY
502 E. FRANKLIN AVE., POMONA

Jeane Dixon

TUESDAY, MAY 29

Your birthday today: Brings in the closing phases of preparation that directs you toward your life goals. You put aside needless burdens this year. Relationships are free and easy. Today's natives have wanderlust, constant interest in people from distant places.

AIRES (March 21-April 19): Adopt an easy schedule today — there are extras to fill all gaps. Budgets and reserve funds need conservative revisions.

TAURUS (April 20-May 20): Excitement is where you create it, tho this is not productive. Let friends do their own deeds in peace. You'll be glad tomorrow.

GEMINI (May 21-June 20): Goal changes take more than casual drift, are worth the effort. Home affairs require imagination.

CANCER (June 21-July 22): There's much to be gained by personal independence. Check out your household. Plan improvement. Work conditions ease a bit.

LEO (July 23-Aug. 22): Routine should characterize practically all your current program. Be pleased with even slow progress

VIRGO (Aug. 23-Sept. 22): You have basically calm working conditions, and in return you must do-it-yourself, while sharing results.

LIBRA (Sept. 23-Oct. 22): You're off dead center and merrily on your way. Test a new idea and revise it now if needed.

SCORPIO (Oct. 23-Nov. 21): Select for quality, then for urgency; disencumber yourself of unneeded possessions. See life as a clear passage ahead.

SAGITTARIUS (Nov. 22-Dec. 21): Laziness and carelessness are your main temptations. It's easy to scramble things in an unthinking moment. Besides this, you may make progress.

CAPRICORN (Dec. 22-Jan. 19): Check out any reasonable-sounding offer, Perhaps acquaintances have ideas that balance with yours.

AQUARIUS (Jan. 20-Feb. 18): Home life thrives. Career-building creeps at slow pace. Associates try to talk you into an extensive scheme.

PISCES Feb. 19-March 20): Peace is a good goal — be in harmony with the environment. See that you are not the target of petty moments.

102 WINNERS TO DATE

$3060.00 HAS BEEN AWARDED YOU COULD BE NEXT!

★

Here They Are TODAY'S SWEEPSTAKES WINNING NUMBERS

Compare with your number from Sunday's TV Week dated May 27 to see if you are a winner.

Claims Deadline
5 p.m. Tuesday, May 29, 1973

2348470 WINS $25.00
2312000 WINS $25.00
2313112 WINS $10.00
2312111 WINS $10.00
2301205 WINS $10.00

★

If you have a winning number, you claim your prize by bringing the entire cover from your TV Week to the Circulation dept. counter of the Progress-Bulletin, 300 South Thomas St., Pomona, between 9 a.m. and 5 p.m. of the day following publication of the winning numbers. Winning numbers published on each Friday and Saturday may be claimed on the Monday following (before 5 p.m.). The Circulation office will be closed Saturday and Sunday.

WATCH FOR YOUR NEXT LUCKY NUMBER IN TV WEEK NEXT SUNDAY IN THE

Progress-Bulletin

OPEN TODAY MEMORIAL DAY 11 AM-7 PM

SUPERIOR FURNITURE'S

people pleasers



WE'LL SAVE YOU MORE
WE GUARANTEE IT
(Or Your Money Back)
We developed the most efficient PRICE CUTTING method of doing business. By specializing in big volume purchasing exclusvely, we are able to get the largest factory volume discounts on high quality furniture . . . manufacturers continually come to us with special offers. WE PASS THESE SAVINGS ON TO YOU.
OUR COMPETITORS HATE OUR PRICE PURCHASING METHODS BUT YOU WILL LOVE US

Antique Gold & Glass Tables



$28 Ea.



STARTING AT $31 Ea.



GLASS TABLES $33 Ea.



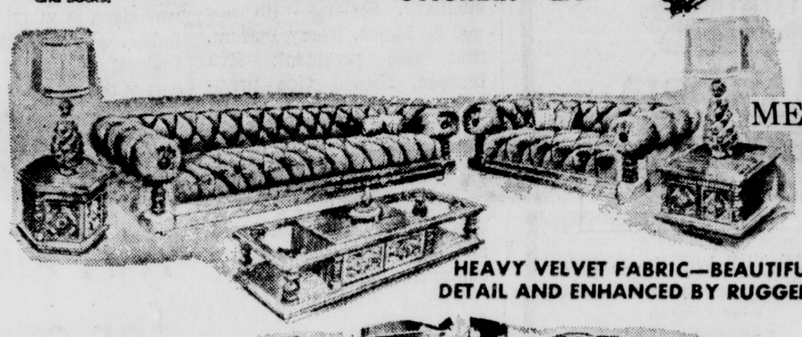
• 3 CHAIRS
• 3 STYLES
• 1 PRICE
$48 Ea.



SOFA $129

This group has been a proven winner at much higher prices. . .This suite is not just built for beauty—it's built to last. Springs are premier steel, for lasting deep-down comfort. High grade dense care urethane foam was lavished on the deep-tufted seats and backs.

• LOVE SEAT $89
• CHAIR $69
• OTTOMAN $29



SOFA OR LOVE SEAT
MEDITERRANEAN
VELVET
$128

HEAVY VELVET FABRIC—BEAUTIFULLY TAILORED IN EVERY DETAIL AND ENHANCED BY RUGGED TURNED WOOD POSTS.



SOFA OR LOVE SEAT
TRANSITIONAL
$118

PLUSH ROLLED ARMS, LOOSE PILLOW BACKS AND SEPHERD CASTERS. IT'S STYLED DIFFERENT TO BE UNIQUE.



SOFA OR LOVE SEAT
SPANISH
$108

BEAUTIFULLY DONE IN DIAMOND FABRIC. BISCUIT TUFTED AND CATHEDRAL CUSHIONS ROUND OFF THE GREAT STYLING.



SOFA OR LOVE SEAT
MODERN
$118

MODERN SOFA OR LOVE SEAT IS MADE UP IN HEAVY GLENDA FABRIC. TRULY MAGNIFICENT.

AMAZING BEDROOM OFFER NOW AT SUPERIOR FURNITURE! ALL FOR $187



• DRESSER
• MIRROR
• STAND
• HEADBOARD



NOW

NOW

THE Huntley By Thomasville



COMPARE THIS BEDROOM SET AT $599, ONE OF THE FINEST SETS ON THE MARKET TODAY

BEDROOM INCLUDES:
• DRESSER
• MIRROR
• 2 STANDS
• HEADBOARD

NOW ONLY $385

DOUGLAS DINETTE
TABLE 6 CHAIRS
Compare these prices anywhere
$50

PEDESTAL DINETTE
PEDESTAL TABLE
6-SWIVEL CHAIRS
$128

Superior Furniture



MONTCLAIR
9135 Central Ave.
714/624-7111

HOURS:
Daily 10-9
Sat. 10-6—Sun. 11-7

SUPERIOR FURNITURE'S New 26,000 Sq. Ft. Montclair Store is just north of the San Bernardino Frwy., take Central Ave. turn off and go north 1 block to 9135 Central Ave. Superior Furniture across the street from Montclair Plaza.

TODAY'S Women

YWCA sets sale this week

YWCA of Greater Pomona Valley will sponsor a rummage sale, to support the program and services of the YWCA, Thursday and Friday.

The sale will be held at 451 Pomona Mall E., from 9 a.m. to 5 p.m. each day.

Walnut resident takes first place in contest

Walnut resident Mrs. Glen W. Ashley has been honored as the first-place winner in "The Great Get It off Your Chest Contest" sponsored by "Time of Your Life" magazine, the monthly publication of the Weight Watchers organization.

Magazine readers were invited to submit an especially biting comment they had heard that spurred them to lose weight. The comments and other winners of the contest will be published in the June issue of "Time of Your Life."

Judges of the contest were Selma Rifkin, founder and director of the local Weight Watchers organization; Richard Armour, humorist, author and lecturer; and Frank M. Hiteshew, publisher.

As first place winner Mrs. Ashley was awarded a 12-inch Panasonic color television set. Mrs. Ashley uses many recipes from "Time of Your Life" in her cooking.



GIVEN CROWN—John Smeltzer of Klopfenstein and Smeltzer Insurance Agency was named Boss of the Year by the Insurance Women of the Inland Empire at a recent Bosses' Night dinner.

Chino unit to install officers

The Chino American Legion Auxiliary to Post 299 will install officers Saturday in joint ceremonies with the post at the Chino American Legion Hall, 13130 Central Ave.

Mrs. Kenneth Bolton will be installed as president of the auxiliary. Serving with her will be Mmes. Harry Buffum, first vice president; Eva Lawson, second vice president; Ray DeLashmit, secretary; Ruth Copeland, chaplain; Effie Knight, historian; Jerri Smith, sergeant-at-arms; Les Brown, parliamentarian; Lois Draper, Ann Lockwood and Dick Stoddard, executive committee members.

Card party charted by Grandmothers

The Grand Capers Grandmothers Club has scheduled a salad luncheon and card party on June 6.

The 11:30 a.m. party will be at the Magnolia Recreation Center, 651 W. 15th St., Upland.

Prizes will be awarded. Tickets may be obtained at the door.

Padgett and Swann vows are exchanged

In a Sunday afternoon ceremony, Anita Rose Swann became the bride of George E. Padgett Jr.

The bride's cousin, the Rev. Louis Vitale, performed the double-ring ceremony.

The daughter of Mr. and Mrs. L. A. Trapani of Chino was given in marriage by her father. Mr. and Mrs. G. E. Padgett of Corona are parents of the groom.

A dinner dance at the Jonathan Club in Los Angeles honored the newlyweds who are departing for a month's tour of Europe.

Mr. and Mrs. Padgett will make their home in Corona.

The bride attended La Verne College and is now working on her master's degree at LVC. She is an English teacher at Boys Republic in Chino.

Mr. Padgett is a graduate of the University of California at Berkeley and will receive his master's degree in June from the University of Southern California. He is employed by General Dynamics.

Boss of the year selected

The Insurance Women of the Inland Empire held their annual Bosses' Night banquet at Griswold's Indian Hill in Claremont recently.

John Smeltzer, president of Klopfenstein and Smeltzer Insurance Agency, was crowned Boss of the Year. He was elected on the basis of a letter submitted on his behalf by his secretary, Mrs. Joyce Daniel.

Mrs. Fern Anderson of the David Stevens Company in Pasadena was voted by her fellow members of NAIW the Insurance Woman of the Year.

Mr. Rippe is judge for cook book contest

A restaurant owner will be among the judges for the first annual book contest currently being sponsored by the Progress-Bulletin. The contest closes today.

He is Walter Rippe, a native of New York City who spent his early youth in East Germany. At the end of World War II the family became refugees and landed in Bavaria. He became an apprentice cook and later enlisted in the U.S. Army. He headed an Officers' Mess at Ft. Lewis, Wash.

He worked with chefs in New York and became a chef at a North Carolina Country Club and then went to Las Vegas where he was assistant chef at the Riviera Hotel. Later he was second chef at the Balboa Bay Club, chef for the Newport Stuft Shirt and at the El Mirador Hotel in Palm Springs. Since 1969 he has owned the Arbor Restaurant in Upland.

Travel bag

One of the smartest investments you can make: a handy travel bag. Even if you never go anywhere, for fun, you may find this over-sized bag is perfect for all the things you carry to work.

Coming Events

TUESDAY

POMONA GOLDEN AGE Club, Church of the Brethren, 875 W. Orange Grove Ave., 10 a.m.

EXPECTANT PARENTS class, Kaiser Foundation Hospital, conference room, Ward G, 7:30 p.m.

SWEET ADELINES, Pilgrim Congregational Church, 8 p.m.

★ REUPHOLSTERING
Call
hanson's interiors
622-2288 ● 450 W. HOLT AVE. ● POMONA

UPSTARES SHOP
Freshly Ground
COFFEES
Kona - Espresso - Java
Mocha - Colombia
Griswold's Blend, etc.
GRISWOLD'S
OLD SCHOOL HOUSE
415 W. Foothill Blvd., Claremont, 626-2411

GRISWOLD'S
SMORGASBORD
BAKERY
TRY OUR DELICIOUS DANISH
— DINNER MENU OF THE WEEK —
Mon., May 28— MEMORIAL DAY, BBQ Beef, Fried Chicken
Tues., May 29— Potroast of Beef Parisienne, Potato Pancakes, Homemade Pizza
Wed., May 30— Roast Pork w/Apple Dressing, Lasagna
Thur., May 31— Fried Chicken, Swedish Cabbage Rolls
Fri., June 1— Baked Salmon w/Hollandaise Sauce, Fillet of Cod, BBQ Spareribs
Sat., June 2— Roast Turkey w/Dressing, Spaghetti w/Cheese Garlic Bread
Sun., June 2— Fried Chicken, Roast Beef
OPEN DAILY 7 A.M. – 8 P.M.
CLAREMONT Foothill Blvd. at Indian Hill (714) 626-2411 ● REDLANDS Interstate 10 at Ford St. (714) 793-2158

HAIR SLAVES, GO FREE!
Rid yourself of the Purgatorial agony of dryers, of the medieval shackles of metallic roller heads and the cotton candy teased tortured look. Let me emancipate you with pure scissor styling, that gives you freedom and freshness. Our lamp cuts, blower cuts, wash and wear, are for this era. Good for any age, any hair.
Also, No-Set Permanent Wave. No rollers and no pins. You may never have to set your hair again. The natural potential that every head of hair has its message to reveal to one who can hear it. I am that stylist. A little bit better than the very best!
JOSEPH'S SCISSOR STYLING
252 POMONA MALL EAST ● 622-8542
105 S. FIRST AVE., ARCADIA ● 213-447-1526

GRAND OPENING!
A BEAUTIFUL, NEW SCHOOL
FOR WOMEN IN THE COVINA AREA!



"John Robert Powers"...world's most renowned beauty expert & creator of the Famous Powers Models...opens a new center in Covina! In just a few short weeks you too can learn the secrets of the World Famous Powers Models. Individually planned, special programs for Teenagers, Career Girls, and Homemakers. Gain new poise, beauty, confidence & success in your life.
Wardrobe & Fashion
Voice & Diction • Social Graces
Make Down & Hair Styling
Walking & Posture • Figure Control
Professional Modeling Techniques
Personality Development
Convenient tuition payment plans available.
Call or come in today for your complimentary analysis.
Open 9:30 to 9:30.
John Robert Powers
Nation's Oldest School for Personal Development, Finishing & Modeling
COVINA
599 South Barranca • 967-4138
LOS ANGELES 3142 Wilshire Blvd • 382-2217 SOUTH BAY 1509 Hawthorne Blvd • 370-4877
VALLEY 4631 Van Nuys Blvd • 789-7146 ORANGE COUNTY 3 Town & Country • 547-8228
PASADENA 468 E. Colorado Blvd • 792-7121 RIVERSIDE Riverside Plaza Center • 684-3012

SLIM IS "IN"!
HOW ABOUT A NEW FIGURE FOR YOU?

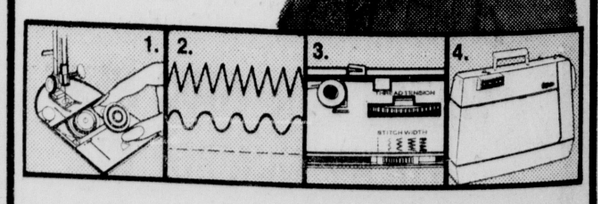


Yes. It's possible. A few minutes a day and your cooperation is all it takes at Walt Hunt's Spa, and you will dazzle everyone with the figure you've always dreamed of but thought it impossible to possess.
At Walt Hunt's we design a completely individual program for each and every member in accordance with your age, height and bone structure with personal instruction at all times.
Our consultants are always ready to discuss your figure problems in complete privacy! They will tell you how to build or firm your bust, trim your waist and take pounds and inches off the hips and thighs.
OPEN 7 DAYS A WEEK DAILY 9 A.M. TO 10 P.M. SUNDAY 10 A.M. TO 6 P.M.
For A Free Figure Analysis Call
626-3593
SPECIAL LIMITED OFFER!!
50% DISCOUNT
on enrollment fee
master charge
Walt Hunt's Health Spa
5350 OLIVE ST. (Next to Goodyear) MONTCLAIR
4028 MADISON (Next to Sav-On) RIVERSIDE

BIG "Y" YARDAGE OUTLET
CANVAS PRINTED VYNEL
For Patio Furniture
12 Oz. 79¢ yd.
NEW SHIPMENT
DRAPERY FABRICS
MANY DUPLICATES 25¢ yd.
NEW SHIPMENT
UPHOLSTERY REMNANTS
Reg. 10.00 to 15.00 yd. Only 1.95 yd.
UPHOLSTERY FABRICS
Herculon, Vectras, Velvets Textures, Tapestries, Nylon Prints, etc.
Values to 18.00 yd. ..... 1.95 yd. to 5.95 yd.
DRAPERY FABRICS
Open weaves antique satins, Textures, linens, self-lined. 45" to 48" wide.
Values to 18.00 yd. ..... 69¢ yd. to 2.95 yd.
624-8541 4418 Holt Blvd. Montclair
CLOSED SUNDAY
Selection from 1,000's of yards of material
Shop Monday thru Saturday 9:30 to 5:30
BANKAMERICARD master charge

Once-A-Year SALE!
The GENIE* portable sewing machine
The perfect gift for brides, graduates, everyone who sews or wants to sew...The Genie super-portable is compact...but mighty! Loaded with features like 1. The exclusive front drop-in bobbin. 2. Multiple built-in stitches: multi-stitch, blindstitch and zig-zag to sew everything from cotton to leather. 3. Makes sewing so easy with up-front dialing and push-button control. 4. The sleek glide-on carry case provides spare room for sewing accessories. Save now for nifty giving...even to yourself!
This week only
$129
Reg. 149.95





ONLY $67 for a Singer* zig-zag sewing machine! And no other brand offers the Singer 122-Year assurance of quality and dependability. That's value. Model 177
SINGER
Sewing Centers and participating approved dealers
Singer has a liberal trade-in policy. Also, a Credit Plan is available at Singer Sewing Centers and many approved dealers.
1560 E. HOLT DRIVE—POMONA VALLEY CENTER—PH. 622-4005
5030 PLAZA LANE—MONTCLAIR PLAZA—PH. 626-2422
*A Trademark of THE SINGER COMPANY



Rattles & straws

Oh to be in England!

By JOSEPH FIRMAN

I say, dash it all! The British have topped us again. Bad show.

Scandalwise we arrogant Yanks thought we had hit it rich when the Watergate 500 were caught filching from the poor box (Democratic headquarters), but all it left us with was a soap opera starring Hademans (Haldemen?), Michells, Liddys and Ehrlichmans.

When it comes to real, earth-shaking, headline-shouting government scandals, we aren't in it with England that staid and proper Mother Country, royal throne of kings, a demiparadise, demme! In a clear one-upmanship against America, the British came up with a scandal centered on something more important than a political party's campaign plans: sex.

The case brought the resignation of Lord Antony Claud Frederick Lambton, formerly Earl of Durham, Member of Parliament for Berwick-on-Tweed and Undersecretary for the Royal Air Force. Lord Lambton blushingly confided to Prime Minister Edward Heath that he (Lambton) had been sleeping with a call girl, or prostitute as call girls are called in the colonies. Rotten luck.

Lord Lambton said that the girl's husband, a leery cove as ever was, had photographed the orgies and tried unsuccessfully to sell the glossies to London newspapers. I expect he used the wrong shutter speed. Transom photography is tricky. I'd have tried f.8 at 1-25th of a second using Tri-X.

Be that as it may, the government chaps got all heated up. The Attorney General's office (the equivalent of our Attorney General's office) sent bobbies around to put the sleeve on his lordship under the Dangerous Drugs Act; Scotland Yard's "serious crimes" squad (coo!) delved into the mater, and a Labor member, rather aptly named James Wellbeloved, demanded government asurances that there had been no security leaks from l'Affaire Lambton.

"We want no Watergates here, no coverups," he warned the Conservatives.

And so the limies have stolen the spotlight again. Reminds one of 1963. In America, Mariner II had reached Venus, professional football opened a Hall of Fame, and President Kennedy dedicated the Whiskeytown Dam. Meanwhile the British came up with War Minister John Profumo's juicy carryings-on with call girl Christine Keeler, who was also playing footsie, to put it as delicately as possible, with a Soviet naval attache.

Lord Lambton's family is under a curse left over from the Crusades. An ancestor was empowered to slay a monster on condition that he kill the first living being he met after the monstrous fray. It turned out to be his own Daddy and he refused to kill him, so the family was accursed. The family mott is "Le Jour Viendra" or "The Day Will Com.e" It looks like it has at last.



United Press Telephoto

WHALE BUSTER — Sea World trainer Dean Hay is a different kind of bronc buster as he rides killer whale Shamu in new act which opened recently at the aquatic amusement park in San Diego.

U.S. okays hike in storage fees

WASHINGTON (UPI) — The Agriculture Department has announced plans to begin paying higher fees, beginning July 1, to warehousemen who store government-owned grains.

Officials said the increases, including a boost of one-half cent per bushel in "receiving charges" for unloading grain into warehouses, were ordered because storage industry costs have increased since the last rate boost in 1971.

CALL NOW.. FOR TV REPAIRS

DOES YOUR TV SET NEED A CHECK-UP?
Let us be the Doctor!

SERVICE IS OUR BUSINESS!
You deal with confidence when you deal with Claremont TV!

We also sell and service...
STEREOS - RADIOS - TAPE PLAYERS

Co-Owners
Rick Siebert
Ernie Funk

CLAREMONT TV
382 North Indian Hill Blvd.
Claremont
(Corner Indian Hill and 4th)
626-2216 626-2217

MONTH END SALE



IN-STORE SPECIALS
- Flea Collars
- Animal and Bird Figurines

Chew sticks and more!

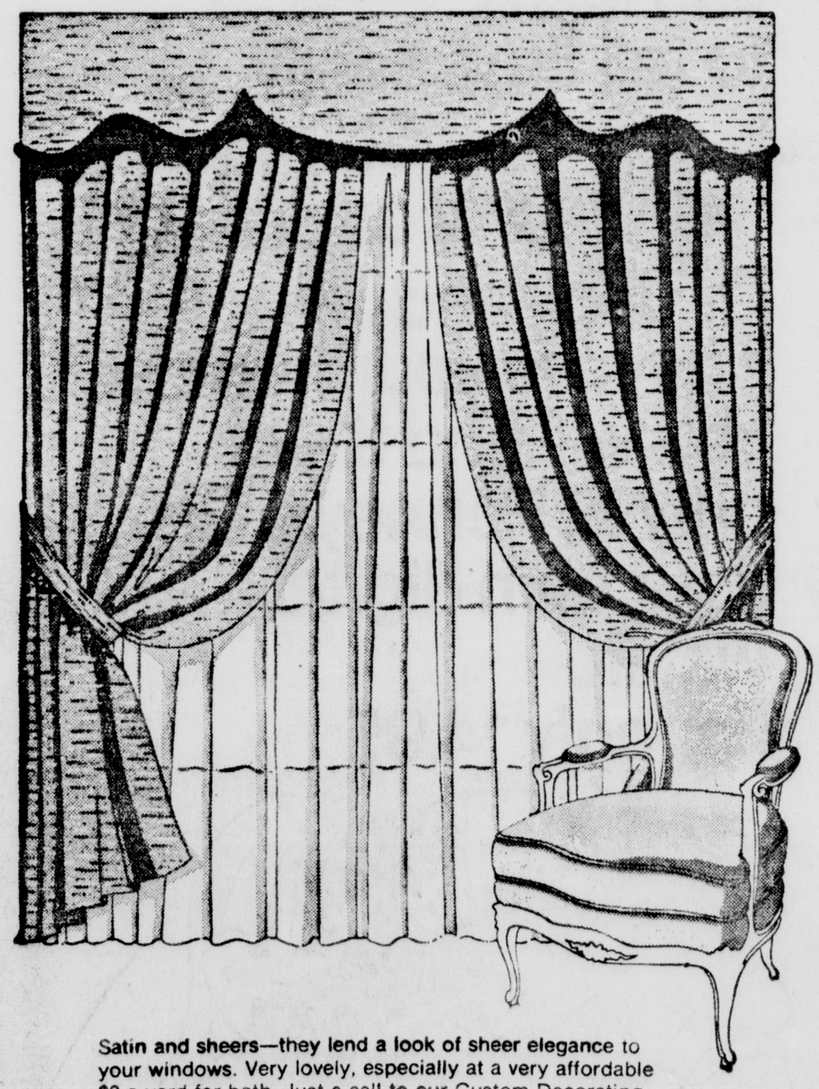
HURRY WHILE THEY LAST

HOME PET CENTER
903 W. Foothill 626-2481

CLASSIFIED ADS GET RESULTS

Wrap up your windows in satin and sheers. We've wrapped up a neat price.

Just $3 a yard for both.



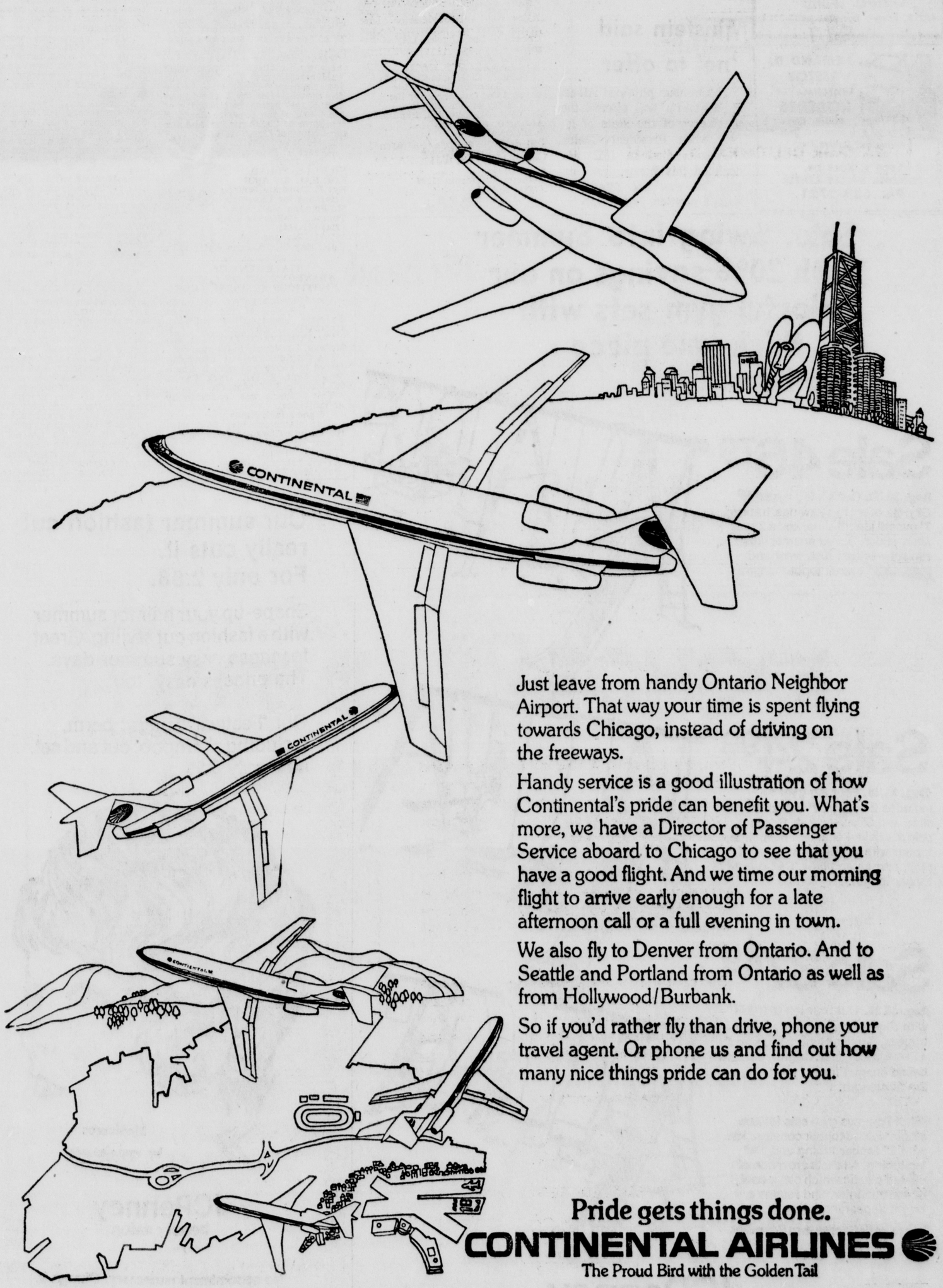
Satin and sheers—they lend a look of sheer elegance to your windows. Very lovely, especially at a very affordable $3 a yard for both. Just a call to our Custom Decorating Service brings you our experienced decorator with lots of fabrics for choosing; and lots of styling suggestions, for free.

Call (714) 621-3811 Penneys At-Home Decorating Service has everything. Custom draperies, slipcovers, upholstery. Carpeting, furniture, accessories.

CALL DIRECT OR COLLECT (714) 624-7216

JCPenney
We know what you're looking for.
Montclair Plaza

You can be flying east to Chicago instead of driving west to L.A. International.



Just leave from handy Ontario Neighbor Airport. That way your time is spent flying towards Chicago, instead of driving on the freeways.

Handy service is a good illustration of how Continental's pride can benefit you. What's more, we have a Director of Passenger Service aboard to Chicago to see that you have a good flight. And we time our morning flight to arrive early enough for a late afternoon call or a full evening in town.

We also fly to Denver from Ontario. And to Seattle and Portland from Ontario as well as from Hollywood/Burbank.

So if you'd rather fly than drive, phone your travel agent. Or phone us and find out how many nice things pride can do for you.

Pride gets things done.
CONTINENTAL AIRLINES
The Proud Bird with the Golden Tail

Los Angeles 772-6000, Beverly Hills 986-1000, Burbank/Glendale 246-7181, Long Beach 537-4400, Ontario 983-3664, Orange County 537-3114, Pasadena 246-7181, Pomona 983-3664, Riverside 682-8711, San Bernardino 884-4876, San Fernando Valley 986-1000, San Gabriel Valley 579-4210, Santa Monica Bay 646-2230, South Bay 646-2230.

Firemen planning safety campaign

CLAREMONT — A fire safety survey will be conducted in June for those residents living in the area bounded by Foothill Boulevard on the north, First Street on the south, College Avenue on the east, and Indian Hill Boulevard on the west.

Local firemen will visit every home in the area to help residents recognize and eliminate fire hazards existing in and around their houses.

Letters have been mailed to 519 homes in the survey area to inform the residents that sometime between June 4 and 30 engine companies will make a house-to-house canvas.

If the resident is not home when firemen arrive, he will find fire-prevention information left at his door when he returns.

Residents can make appointments and the firemen will visit homes at the arranged time.

Asst. Chief Ken Lavoie said that firemen will be looking for indications of careless smoking, improper use of electrical facilities, flammable liquids, heating equipment rubbish and other combustibles, and fire exit drill plans.

Lavoie said that fires which have most frequently caused serious damage in Claremont are brush and grass fires, kitchen fires electrical fires, overstuffed furniture and bedding fires and fires on wood shingle roofs.

Lavoie noted that brush and grass fires are most often started by youngsters playing with matches and persons carelessly discarding cigarettes. "They're an age-old problem and the only answer is education and caution," he said.

Kitchen fires which cause the greatest danger to persons and damage to property are generally those caused by overheating of fats and oils in open pans on the kitchen range, Lavoie explained.

He said that wood shingle roofs are often set afire by sparks from fireplace chimneys. "Many persons assume there is a spark arrester in their chimney when the house is built," Lavoie said.

He explained that residents should make sure that their chimney is covered with a metal screen of no more than one-quarter-inch mesh.

Lavoie said that many old homes still have the old cotton-coated electrical wiring instead of the modern electrical conduit, and that the old wire becoming frayed may cause a fire.

Of the 131 structural fires in 1971-72, about three-fourths were houses Lavaoie said.

The inspection team will leave behind for the homeowner to put on his telephone a sticker listing the emergency numbers for fire and rescue and the police departments.

Einstein said 'no' to offer

The famous physicist Albert Einstein was offered the presidency of the State of Israel when President Chaim Weizmann died in 1952. He declined this honor, insisting that he was not fitted for such a position.

Dan Garner gets Lugo High post

CHINO — Dan Garner, currently principal of Ramona Junior High School, was named principal of Don Antonio Lugo High School during the Tuesday night meeting of the Chino school board.

Garner, a 17-year employe of Chino Unified School District, will succeed John McMurtry in the position at the new high school. McMurtry was recently promoted to assistant supertendent of instruction.

Upon joining the Chino staff in 1956, Garner became a teacher of English, speech and drama at Chino High. He was vice principal there for seven years—five in discipline and two in instruction and curriculum—before being appointed principal of Ramona for 1972-73.

NLRB charges Banuelos firm

GARDENA, Calif. (UPI) — Ramona's Mexican Food Products Co., founded by U.S. Treasurer Romana Banuelos, was found guilty by the National Labor Relations Board Tuesday of unfair labor practices.

The firm is now owned by Mrs. Banuelos' son, Carlos Torres. The NLRB ordered the company to pay back wages to Teamsters Union members who went on strike last year

PUBLIC NOTICE

NOTICE OF HEARING OF PETITION FOR PROBATE OF WILL AND LETTERS TESTAMENTARY No. EAP-9939

In the Superior Court of the State of California for the County of Los Angeles. In the Matter of the Estate of MARY JO KIMBALL Deceased.

Notice is hereby given that the petition of Elizabeth A. Clarke for the Probate of the Will of the above-named deceased and for the issuance of Letters Testamentary thereon to the petitioner, to which reference is hereby made for further particulars, will be heard at 9 o'clock A.M., on June 8, 1973, at the court room of Department EAST "A", of the Superior Court of the State of California for the County of Los Angeles, City of Pomona.

Dated May 15, 1973.
CLARENCE E. CABELL,
County Clerk and Clerk of the Superior Court of the State of California for the County of Los Angeles
By A. M. Peterson, Deputy
ALLARD, SHELTON & O'CONNOR
By: A. Shelton
Attorneys for Petitioner
100 Pomona Mall West,
Sixth Floor
Pomona, California 91766
(714) 622-1041
MY-112 Pomona P-B
Pub. May 20, 24, 28, 1973.

PUBLIC NOTICE

RESOLUTION NO. 73-104

A RESOLUTION OF THE COUNCIL OF THE CITY OF POMONA, CALIFORNIA, CALLING FOR BIDS FOR CONFECTIONARY CONCESSION ON CITY PARK PROPERTY OF THE CITY OF POMONA.

BE IT RESOLVED by the Council of the City of Pomona, California, as follows:

SECTION 1. That bids be called for the award of a confectionary concession contract for the sale of confections, ice cream and other related products upon City Park Property excluding Little League Parks in the City of Pomona.

SECTION 2. That notice be given prior to opening of bids by publishing a copy of this resolution for ten consecutive days in the Progress-Bulletin newspaper, a newspaper published in the City of Pomona. Such bids shall be received by the City for the award of a confectionary concession on City Park Property of the City of Pomona for three (3) years, commencing on the 1st day of June, 1973; and that said bidders shall bid a minimum of $500.00 per annum fee or 12 per cent of gross receipts to the City, whichever is greater. The first year's payment shall be paid upon execution of said contract. Copies of the proposed contract are on file in the Office of the City Clerk, and prospective bidders upon requests may obtain such copies from the Chambers of the Pomona City Clerk's Office. The bid shall be accompanied by cash, a cashier's check payable to the City of Pomona, or a bidder's bond in the amount of 10 per cent of the first year's payment. If the successful bidder refuses to sign said contract, the cash, a cashier's check, or bidder's bond shall be forfeited. Bids shall be opened on the 4th day of June, 1973, at the Council Hall, at 8:00 p.m. The contract shall be awarded to the highest responsible bidder, providing the Council may reject any or all bids; and, further, any bidder may increase his bid in increments in the amount of $100.00 by oral bidding at said meeting.

SECTION 3. The City Clerk shall certify to the passage and adoption of this resolution and shall cause notice to be published as herein set forth, and thereafter this resolution shall be in full force and effect.

APPROVED AND PASSED this 7th day of May, 1973.
ATTEST: The City of Pomona
L. B. Thomas
City Clerk
By Ray J. Lepire
Mayor
APPROVED AS TO FORM:
By Kenneth H. Glube
Deputy City Attorney

I HEREBY CERTIFY that the foregoing Resolution was passed and adopted by the City Council of the City of Pomona, and signed by the Mayor of said City at a regular meeting of said Council, held on the 7th day of May, 1973, by the following vote, to wit:

AYES: Councilmen French, Wright, Ochoa, Bader, (Mayor) Lepire
L. B. THOMAS
City Clerk
MY-80 Pomona P-B
Pub. May 23, 24, 25, 26, 27, 28, 29, 30, 31, June 1, 1973.

NOTICE TO CREDITORS No. EAP-9935

Estate of JOSEPH C. BENNETT, deceased. Notice is hereby given by the undersigned Executrix of the Estate of JOSEPH C. BENNETT deceased, to the Creditors of, and all persons having claims against the said deceased, to present them with the necessary vouchers, within four months after the first publication of this notice, to the said Executrix at the office of Nichols, Stead, Boileau & Lamb, 315 Pomona Mall West, City of Pomona, County of Los Angeles, State of California, which said office the undersigned selects as a place of business in all matters connected with said estate, or to file them with the necessary vouchers, within four months after the first publication of this notice, in the office of the Clerk of the Superior Court of the State of California, in and for the County of Los Angeles.

Dated May 17, 1973.
Pearl E. Brown,
Executrix
NICHOLS, STEAD, BOILEAU & LAMB
By: E. Burdette Boileau
Attorneys for Executrix
315 Pomona Mall West
Pomona, California 91766
(714) 623-1441
MY-118 Pomona P-B
Pub. May 21, 28, June 4, 11, 1973.

STATEMENT OF ABANDONMENT OF USE OF FICTITIOUS BUSINESS NAME

The following person has abandoned the use of the fictitious business name DEEP STEAM CARPET CLEANERS OF COVINA-POMONA-ONTARIO at 912 Majella, La Verne, California.

The fictitious business name referred to above was filed in County on Sept. 8, 1971. Jack Davis, 912 Majella, La Verne, Ca.

This business was conducted by an individual.

Signed Jack Davis

This statement was filed with the County Clerk of Los Angeles County on May 22, 1973.
(File No. 71-65415)
MY-155 Pomona P-B
Pub. May 28, June 4, 11, 18, 1973.

PUBLIC NOTICE

NOTICE OF TRUSTEE'S SALE No. 1673-1341

On June 29, 1973, at 11:00 A.M., SOUTHERN CITIES ESCROW COMPANY as duly appointed Trustee under and pursuant to Deed of Trust recorded October 18, 1971, as instr. No. 1130, in book T7254, page 844, of Official Records in the office of the County Recorder of Los Angeles County, State of California, will sell at public auction to highest bidder for cash (payable at time of sale in lawful money of the United States) at Grevillea Avenue (West side) entrance to the Inglewood Courts Building, City of Inglewood, State of California, all right, title and interest conveyed to and now held by it under said Deed of Trust in the property situated in said County and State described as:

Lot 124 of Tract No. 17801, in the City of Pomona, in the County of Los Angeles, State of California, as per map recorded in Book 437 Pages 37 to 41 of Maps, in the office of the County Recorder of said County.

EXCEPT all oil, gas and other minerals in and under said land without surface right of entry, as reserved by Liberty Building Company, in deed recorded September 17, 1953 in Book 42707 Page 87, Official Records.

The street address and other common designation, if any, of the real property described above is purported to be: 965 Lilac Place, Pomona, California.

The undersigned Trustee disclaims any liability for any incorrectness of the street address and other common designation, if any, shown herein.

Said sale will be made, but without covenant or warranty, express or implied, regarding title, possession, or encumbrances, to pay the remaining principal sum of the note(s) secured by said Deed of Trust, to-wit: $17,930.48, with interest thereon, as provided in said note(s), advances, if any, under the terms of said Deed of Trust, fees, charges and expenses of the Trustee and of the trusts created by said Deed of Trust.

The beneficiary under said Deed of Trust heretofore executed and delivered to the undersigned a written Declaration of Default and Demand for Sale, and a written Notice of Default and Election to Sell. The undersigned caused said Notice of Default and Election to Sell to be recorded in the county where the real property is located.

Date: May 15, 1973
(Lopez)
SOUTHERN CITIES ESCROW COMPANY
as said Trustee
By: Larry R. Darby,
Vice President
Authorized Signature
(SPS-35982)
MY-116 Pomona P-B
Pub. May 21, 28, June 4, 1973.

NOTICE INVITING BIDS FOR CASH CONTRACT NO. 2753 TURNBULL CANYON ROAD

Notice is hereby given that sealed bids will be received by the Board of Supervisors of the County of Los Angeles, in Room 383 of the Hall of Administration, 500 W. Temple Street, Los Angeles, California, 90012, until 9:00 o'clock A.M. on June 12, 1973, on which date they will be publicly opened and read, for the construction of cement concrete curb, gutter, drives, steps, walks, walls, drainage structures, crushed aggregate base, processed miscellaneous base, select natural base, asphalt concrete pavement, fence work, traffic signal work, together with concrete removal, clearing and grubbing, embankment, excavation, grading, shaping, preparation of subgrade, removal of existing improvements and other incidental and appurtenant work, estimated to cost less than $315,000.00, all in accordance with the provisions of the Plans and Specifications and Instructions to Bidders therefor which are filed in Room 383.

Proposal must be submitted on forms prepared and furnished for the purpose, which may be obtained at the Information Desk in the lobby of the Los Angeles County Road Department Administration Building, 1540 Alcazar Street, Los Angeles, California 90033 at which office bidders may also purchase copies of the Contemplated work for the price of $7.14 plus Sales Tax per set, not refundable. A mail address and a phone number must be left at the aforementioned office which the prospective bidder agrees is sufficient to reach him.

Each submitted proposal must be accompanied by a certified or cashier's check, or a surety bond, payable to the County of Los Angeles in an amount equivalent to at least ten (10) percent of the total aggregate bid price of such proposal, as a guaranty that the bidder, if his proposal be accepted, will enter into and execute the awarded contract, and furnish the required bonds in connection therewith, in accordance with the terms of the aforementioned Specifications and Instructions to Bidders. In the event that a surety bond is submitted in lieu of a check, it shall be subject to the condition that the surety thereon be approved by the County Auditor and County Counsel.

The Board of Supervisors reserves the right to reject any or all bids, and to waive technical errors and discrepancies, if to do so seems to best serve the interests of the County.

Pursuant to the provisions of Sections 1770 to 1777, inclusive, of the Labor Code of the State of California, the Board of Supervisors has ascertained the general prevailing rate of per diem wages for each craft or type of workman needed to execute the proposed contract, and it will be required that not less than said rates be paid to all such workmen employed or engaged on the work. Complete wage rate schedules are on file at the offices of the Board of Supervisors and the County Road Department and are included in the contract specifications available at the Road Department.

The rate of compensation for any classification not listed in the schedule, but which may be required to execute the proposed contract, shall be commensurate and in accord with the rates specified for similar or comparable classifications or for those performing similar or comparable duties.

SPECIAL INSTRUCTIONS TO BIDDERS: Bidders must satisfy themselves by personal examination of location of the proposed work and by such other means as they may prefer as to the actual conditions and requirements of the work, and shall not at any time after submission of the bid dispute, complain, or assert that there was any misunderstanding in regard to the nature or amount of work to be done.

The contractor to whom this contract is awarded will be required, before execution of the contract by the County Board of Supervisors, to file with the County Board of Supervisors surety bonds as follows:

A "Faithful Performance Bond" amounting to 100% of the total contract price is required for all contracts.

A "Payment Bond" (labor and material) amounting to 50% of the total contract price is required for all contracts which have a total contract price in excess of $10,000.

By order of the Board of Supervisors of the County of Los Angeles, State of California.
Dated May 15, 1973.
James S. Mize
Executive Officer-Clerk
of the Board of Supervisors
(SEAL)
MY-102 Pomona P-B
Pub. May 23, 24, 25, 26, 27, 28, 29, 30, 31, June 1, 1973.

Classified Ads Get Results

Collector's Item



Your newspaper carrier and his dog are a little young for bankruptcy. Your thoughtfulness in paying for the paper promptly and regularly are all the "welfare" they need.

Progress-Bulletin

LA-Z-BOY® RECLINERS FROM $118
MILLS FURNITURE
12634 Central Ave., Chino 628-7008

BEFORE YOU FORGET
What good ice cream tastes like
Try . . .
BETSY ROSS
ICE CREAM

CUSTOM LEATHER WORK
Hand Made Sandals and complete SHOE REPAIR
Hours: 10 to 6 Tues.-Sat.
THE SKIN BIN
Custom Leather
402 E. Center, Pomona 623-3223

ARMAND D. BESTOR
WATCHMAKER
ROBERTS
Watch, Clock & Jewelry Repair
Authorized Dealer for Seiko Watches
1500 E. HOLT DR.
POMONA VALLEY CENTER
Ph. 629-9721

See the watch.



The watch has no hands.
It is a digital watch.
So little girls and boys can learn to tell time easily.

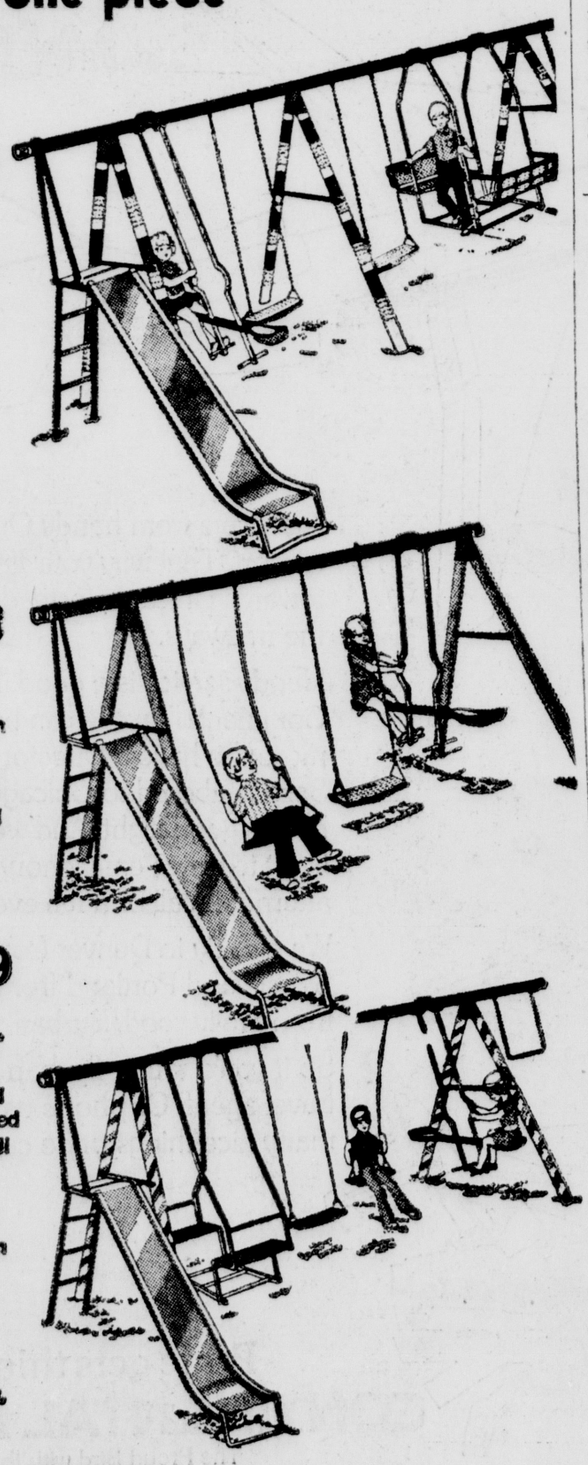


See Skippy.
Or Moppet.
Or Jack and Jill.
They are your friends.
You will find them only at Penneys. On your own digital watch.
For only 14.95



JCPenney
We know what you're looking for.
Montclair Plaza

Sale. Swing into Summer with 20% savings on our colorful gym sets with 2" thick one piece top bars.



Sale 46.79
Reg. 58.50. Our six leg gym set* Sky-skooter® has 2 swings, trapeze, 7' overall length slide, and a 2 seat lawn glider. Baked enamel finish resists weather, rust, wear and tear. 13'3" overall topbar length.

Sale 24.99
Reg. 31.49. Four leg gym set* includes 2 swings, 7' overall length slide and Sky-skooter®. Brightly colored baked enamel finish: lime topbar with "tropic twist" legs of pink, orange and lime. 8'8" overall topbar length.

Sale 37.49
Reg. 46.98. Our four leg gym set* with Sky-skooter® has 2 swings, trapeze, 7' overall length slide, and a 2 seat lawn glider. Brightly colored baked enamel finish. 11'8" overall top bar length.

All of Penneys gym sets feature single welded topbar construction with 2" topbar tubing and 1¾" leg tubing. All seats are made of vented plastic which stays cool, doesn't splinter, and retains a bright appearance.

Sale prices effective thru Saturday.

JCPenney
We know what you're looking for.
Montclair Plaza

Our summer fashion cut really cuts it. For only 2.88.

Shape-up your hair for summer with a fashion cut styling. Great for those easy summer days. The price is easy, too.

Our 'Festival' budget perm, including shampoo, cut and set, now only 8.95



Manicures by appointment

JCPenney
beauty salon

No appointment necessary. Charge it.

Tel. 624-7213 or 621-3811
Montclair Plaza

Roaring 90's theater posters on display

"Playbills of the 1890s," an exhibition of 24 large theater posters from the Library of Congress, will go on display Thursday at the Pomona Valley Center, the Eastland shopping center in West Covina, and 22 other Southern California shopping centers.

Each of the playbill reproductions has descriptive storyboard material which has been researched and written by Milton Kaplan, who has co-written such books as "Presidents on Parade," "Divided We Fought" and "The Ungentlemanly Art." He is an authority on American history.

Kaplan sought to present the attitudes and reactions to the plays during the times in which they were produced. Much of the story material contains critical reviews, written following the premieres of the plays.

The show includes such works as "Life of an Actress," "Minnie Palmer—Mile a Minute," "Hand of Destiny," "Tammy Tiger," "The Great Train Robbery," "Hoyts Black Sheep," "Shenandoah," "On the Bowery."

The doctor comments

Inducing vomiting is not a new idea

By Lawrence E. Lamb, M.D.

DEAR DR. LAMB:—I have a friend who, after eating a moderate meal, goes to the bathroom and makes herself vomit. She tells me she feels good after this. I have tried this a few times. Would you please tell people what this would do to a person's health?

Dear Reader — I don't recommend the practice, but must acknowledge that this is not new. The ancient Romans used to do it regularly. They would eat one of their famous Roman banquets and between courses they removed themselves and emptied their stomachs, after which they would return and keep on eating.

It is one way of eliminating a number of calories that are absorbed into the body, and I suppose in that scene contributes to weight control. I am sure most people would find this practice relatively unpleasant.

Individuals who induce forceful vomiting will sometimes rupture a blood vessel in the lower part of the esophagus and have serious bleeding. After all, the act of vomiting is induced by vigorous muscular contractions of the digestive tract in a somewhat unnatural way.

The act might actually be a health benefit if a person needs to control the absorption of calories and prevent obesity. Otherwise, if the person needs the calories and the nutrients it would have the same effect as not eating enough.

DEAR DR. LAMB: I was interested in your article about abdominal exercise. I can't ("for the life of me") do sit-ups. I definitely need to strengthen my abdomen as it's very fat! Please advise what I should do.

I am 56, married with two sons, grown men, and a husband (also developing the tummy). Can you help us?

Dear Reader— Some people have such weak abdominal muscles that they can't do a simple sit-up or do a straight leg lift, raising both feet off the floor. It's hard to believe, but it is true. For individuals with this problem I suggest that they lie flat on the floor and lift one leg, keeping the knee straight, return the foot to the floor, then lift the other leg. By alternating this way you can lift one leg at a time repeatedly. Eventually you can gain enough strength to lift both heels simultaneously off the floor. When you reach that point you can do more regular leg lifts and gradually strengthen the lower abdominal muscles.

If you can't do a complete sit-up, sit up as far as you can even if this means just lifting the head up and down. After you have done that, then help yourself lift all the way up by using your elbows to cheat if you need to. After doing this long enough you will get enough strength to be able to do a genuine sit-up. Also you can do voluntary abdominal contractions by sucking your abdominal muscles in and out and tensing your abdominal muscles until you can start developing some strength that way.

Finally, I must tell you that while these things will help you improve abdominal tone, they will not get rid of the abdominal fat. The only good way to get rid of the abdominal fat is to decrease the fat storage. That means eliminating calories and improving over-all physical activity.

Send your questions to Dr. Lamb, in care of the Progress-Bulletin, P. O. Box 1551, Radio City Station, New York, N. Y. 10019. For a copy of Dr. Lamb's booklet on losing weight, send 50 cents to the same address and ask for "Losing Weight" booklet.

Bridge

Some beauties by the experts

By Oswald & James Jacoby

Oswald: "Some years ago an Englishman named S. J. Simon wrote a book entitled 'Why You Lose at Bridge.' He showed the silly mistakes that are made all the time."

NORTH 28
♠ J 10 7 3
♥ A 9 6
♦ 10 9 5 3
♣ K J

WEST	EAST
♠ K 9 4	♠ 8 5 2
♥ 8 5	♥ K J 7 4 3 2
♦ 8 7 2	♦ 6
♣ 10 8 6 5 3	♣ 7 4 2

SOUTH (D)
♠ A Q 6
♥ Q 10
♦ A K Q J 4
♣ A Q 9

Both vulnerable

West	North	East	South
			2 ♣
Pass	2 N.T.	Pass	3 ♦
Pass	4 ♦	Pass	4 ♠
Pass	5 ♥	Dble	6 ♦
Pass	Pass	Pass	

Opening lead—♥ 8

Jim: "Experts aren't supposed to make mistakes, but they do and some are beauties. For instance: South's two clubs was artificial and forcing. North's two no-trump response showed a balanced 8-10 points with something in all suits. South might well have jumped right to six no-trump, but he had visions of a grand slam and started bidding suits. North cooperated by showing his ace of hearts and East stuck in a lead directing double."

Oswald: "West opened a heart against the diamond slam and with both the king of hearts and king of spades placed badly for him South was down one."

Jim: "I'll say this for South. He didn't complain about bad luck. He was an expert with humility and he apologized to his partner for not putting him in six no-trump where North would have been declarer and there would be no way to beat the slam."

Women talk more, researcher claims

NEW YORK (UPI)—If you say women are gabbier than men, you're not just talking through your hat, according to a researcher who has been counting their words.

The average business man speakers 11,580 words a day, but his wife speaks 12,620, Dr. Karel Munick of Prague, who is writing a book on the subject, told the National Enquirer. A waitress spoke 12,900 words a day, a policeman 10,660, a soldier 7,800, a priest 3,420 and a monk 860 words.

Fresh Strawberry Pie Time!
TONY'S
Second & San Antonio

Southern California
MOBILE home show
NOW thru june 3
ANAHEIM STADIUM

"The West's only show exclusively designed for manufactured housing."
Doors open 12 noon weekends & Memorial Day; 2 P.M. weekdays.
Admission: $1.50 adults; 75c youngsters 10 to 16

One half of a good air conditioning system

is a PAYNE
Air Management Specialist
CALL FOR FREE ESTIMATE
PHONE 626-3554
wright's AIR CONDITIONING
STATE CONTRACTORS LICENSE No. 174340
10637 RAMONA AVE., MONTCLAIR

New! Overnight relief for extra-dry skin.
DuBarry Hand Silk Healing Cream is a new dermatologist-proven formula that dramatically improves the **condition** of extra dry skin. It provides **visible** relief overnight to skin that is dry, rough, red, cracked, or chapped.
Hand Silk is concentrated. a little bit does a lot. Its healing action begins to work the moment you apply it.
We believe you'll find DuBarry Hand Silk so effective we unhesitatingly guarantee its results. If Hand Silk Healing Cream doesn't visibly improve the driest, roughest hands overnight, we'll cheerfully hand back your money.
4 oz. $2.00


New from DuBARRY®
HAND silk
JCPenney
We know what you're looking for.
Montclair Plaza

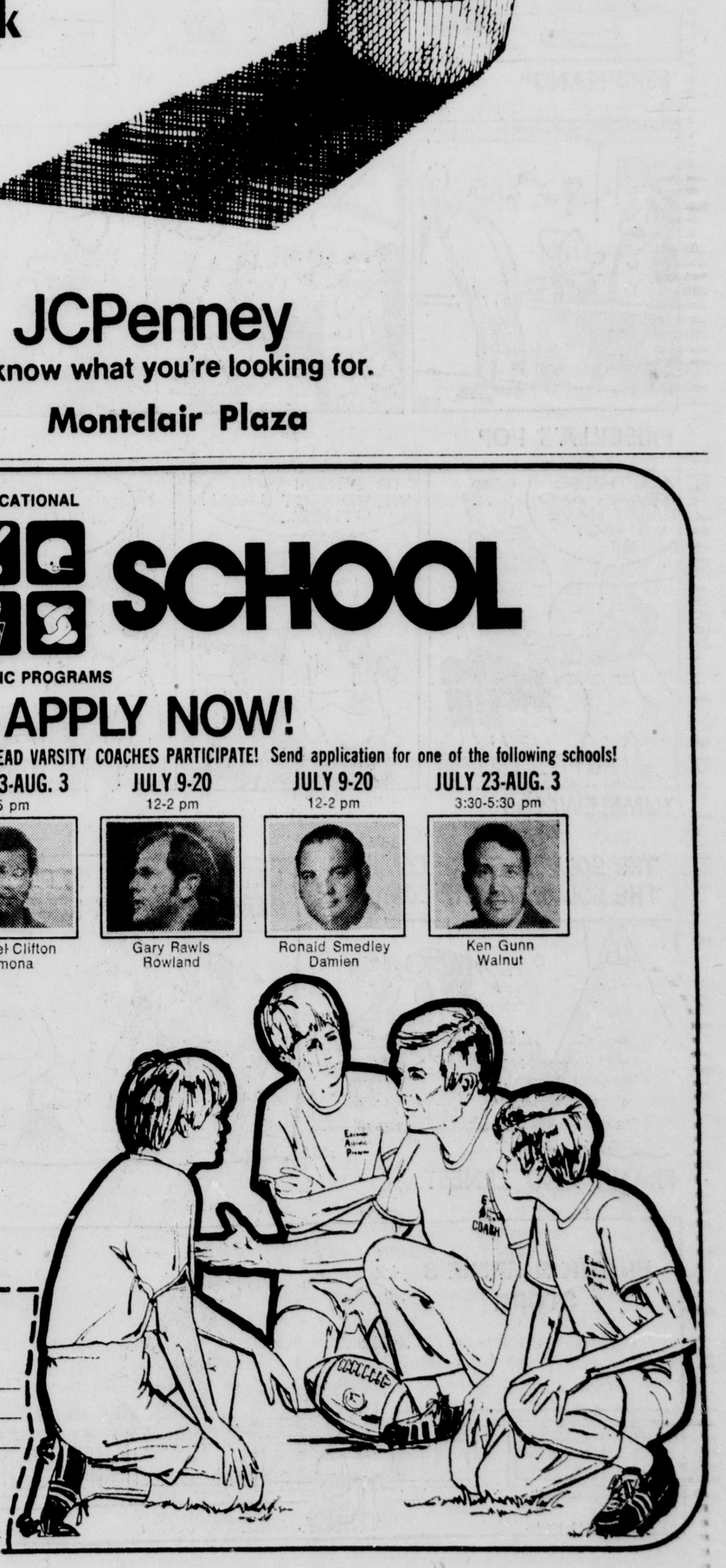
Inflatable boat sale. Our prices just hit the deck.
Sale 55.99 # K77
Reg. 69.99. Tahiti two-man deluxe canoe is 132"x34". Bow and stern spray covers, carrying bag, maintenance kit and instructions included.

Sale 23.97 # K56
Reg. 29.97 inflatable boat is 81x46. With four independent air chambers, large inflation and deflation valves. In orange and blue color scheme.
94x56 inflatable boat, reg. 46.88 Sale 37.50 # K66
120x57 inflatable boat, reg. 66.57 Sale 52.97 # K103
JCPenney
We know what you're looking for.
Montclair Plaza

LOCAL FOOTBALL SCHOOL
EDUCATIONAL ATHLETIC PROGRAMS
LIMITED ENROLLMENT - APPLY NOW!
Here is a professionally run football school for young men, 8 to 14, to learn **complete football fundamentals** step-by-step.
- All offensive and defensive positions including the kicking game taught by professionals
- 2 weeks of 2 hour-a-day sessions
- Safety is the by-word — no contact
- Instructed by successful local head varsity high school coaches and their trained staffs who know how to build skills and confidence
- Helps improve all players — from the inexperienced to those already active in youth programs such as Pop Warner and Junior All-American
- Builds sportsmanship and enthusiasm
- Helps assure effective, safe play
- Low cost — Only $35 per boy — no hardship cases refused
- Fun for the boys

LOCAL HEAD VARSITY COACHES PARTICIPATE! Send application for one of the following schools!

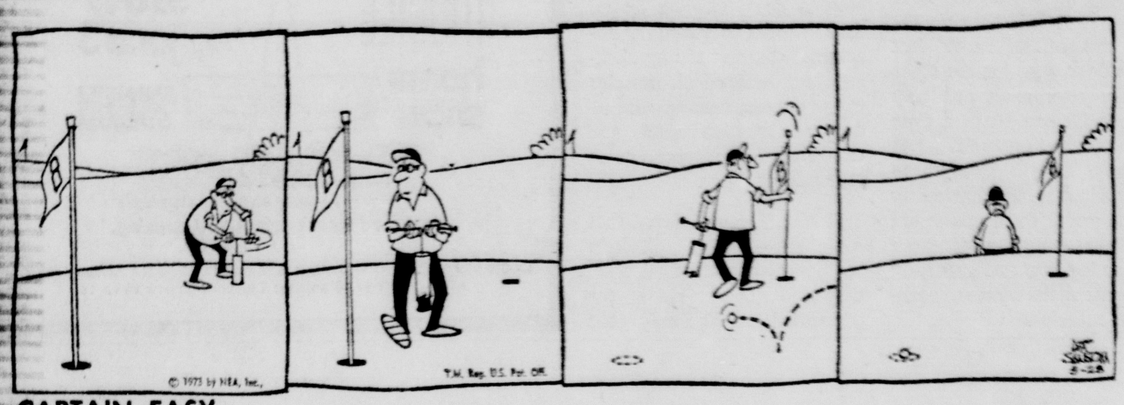
JULY 23-AUG. 3	JULY 9-20	JULY 9-20	JULY 23-AUG. 3
3-5 pm	12-2 pm	12-2 pm	3:30-5:30 pm
			
Michael Clifton Pomona	Gary Rawls Rowland	Ronald Smedley Damien	Ken Gunn Walnut

$35.00 per boy INCLUDES T-SHIRT!
for two weeks of two-hours-a-day fully supervised sessions. Boys completely insured.
EDUCATIONAL ATHLETIC PROGRAMS, INC.
1499 Huntington Drive • Suite 309 • South Pasadena, California 91030
Phone: (213) 682-2156 for further information and more applications

PLEASE ENROLL $15 Deposit Enclosed — Balance ($20) will be paid by June 15,1973.
CIRCLE T-SHIRT SIZE: Boys S-M-L Mens S-M-L
Any restrictions on participant ☐ Yes ☐ No If so, explain separately.
Name _____ Age _____
Address _____
City _____ Phone _____
in Coach _____'s Football School held
dates _____ to _____.
PARENT OR GUARDIAN SIGNATURE _____

EEK AND MEEK



BORN LOSER



CAPTAIN EASY



ALLEY OOP



WINTHROP



FERD'NAND©



PRISCILLA'S POP



TUMBLEWEEDS



FRANK AND ERNEST



BUGS BUNNY



MARMADUKE



"Half plain, half with the works for my buddy!"

DICK TRACY



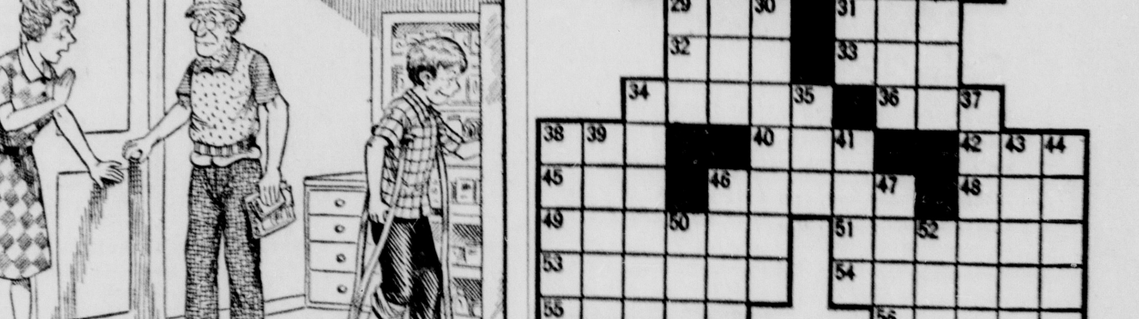
NANCY



WEE PALS



SHORT RIBS



OUR BOARDING HOUSE



OUT OUR WAY



Crossword Puzzle for Today

Figures and Forms

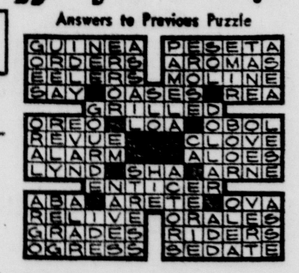
ACROSS

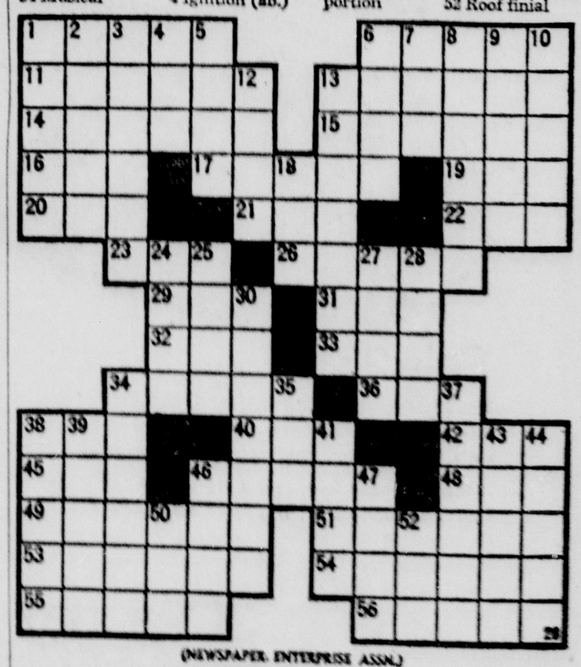
1 Finger or toe
6 Form
11 Figure with equal angles
13 Beetle
14 Projecting wheel rim
15 More recent
16 Federated (ab.)
17 Limicoline bird
19 Island (Fr.)
20 Sainte (ab.)
21 Scientific (ab.)
22 Color
23 Mom's partner
26 Aftersong
29 Twitching
31 Theater sign
32 Egg (comb. form)
33 Latin conjunction (pl.)
34 Musical drama
36 Coterie
38 Experimentation room (ab.)
40 Commander in chief (ab.)
42 Insurgent (coll.)
45 Long fish
46 Moslem deity
48 Everything
49 Throat lozenge
51 Sewing need
53 Hues (Sp.)
54 Indian tents
55 Lily plants
56 Negative contraction

DOWN

1 Differences (ab.)
2 Small island
3 Prodded with stick
4 Ignition (ab.)
5 Clothing (slang)
6 Small board
7 Head covering
8 Costume
9 English dramatist
10 Made a mistake
12 Meshes
13 Geometric curve
18 Frozen water
24 Upon
25 Plunge
27 Table scraps
28 Medicinal portion
30 Rings
34 Figure longer than wide
35 Be ill
37 Swapped
38 Natives of Latvia
39 Eagle's nest
41 Outside angle
43 Feminine name
44 Made holy
46 Sounds of triumph
47 Pay attention to
50 Concerto (ab.)
52 Roof finial

Answers to Previous Puzzle





(NEWSPAPER ENTERPRISE ASSN.)

Fergie peps L.A., challenges Bench

Steadiest Dodger takes RBI lead with 37

By BILL LANGLEY
P-B Sports Editor

LOS ANGELES — For years it has been almost automatic that Cincinnati's Johnny Bench would be the National League's All-Star catcher.

Bench has been known as the league's premier receiver.

But the Los Angeles Dodgers have a genuine contender for the honors in big Joe Ferguson, who resembles Bench in body structure. However, Ferguson isn't even listed on the official All-Star

Dodgers

ballots currently being distributed at Dodger Stadium.

Ferguson blasted a long home run, his 11th of the season and second in two games, into the left field pavilion Sunday afternoon to give the Los Angeles Dodgers a 2-1 victory over the New York Mets.

The blast gives Ferguson 37 runs batted in for the season to move one ahead of Bench for the National League lead.

Ferguson's homer, tight defense and Don Sutton's pitching were enough to give the Dodgers three wins in the four games against the Mets to move L.A. into third place in the National League West standings 1½ games behind first-place San Francisco.

The Dodgers will try to maintain their momentum to night when ex-Dodger coach Danny Ozark brings his Philadelphia Phillies into town to open a three-game series.

As a team, the Dodgers are hitting .305 for the month of May but manager Walt Alston claims Ferguson's bat has been the steadiest.

"We've had hot hitters and cold hitters," Alston said, "but Ferguson has been the steady difference in the team this year."

While most hitters regard Dodger Stadium as a small airport, Ferguson says he doesn't mind the park's size.

"In the other parks, I hit down on the ball because of the Astroturf but I try to get the ball in the air here. I've hit two or three homers here that wouldn't have gone out last year before they moved the fences in. This is an ideal park for me."

Ferguson belted his solo shot in the fifth inning off of Mets', starter Jerry Koosman to give Sutton a 2-0 lead. Pinchhitter Ken Boswell made it 2-1 in the eighth but Sutton was able to get through the rest of the New York line-up to record his sixth win in nine decisions.

Sutton helped his own cause when his sacrifice fly scored Ron Cey in the second inning. Cey hit a one-out double and advanced to third when Koosman walked Willie Crawford and Bill Russell to load the bases.

In the only negative note of the day for the Dodgers, L.A. left 14 men on base.

But the Dodgers are winning anyway to jump past Cincinnati in the standings as Ferguson also leaped past Bench.

DODGER NOTES— Andy Messersmith (4-4) will face Fresno State product Dick Ruthven (1-3) tonight. Tommy John (3-2) goes against Ken Brett (3-1) Tuesday night while Cy Young Award winner Steve Carlton (5-6) faces Claude Osteen (4-3) Wednesday . . .

Sunday's paid attendance of 31,108 on a hot Sunday afternoon gave the Dodgers a four-game total of 140,947, the largest since a Giants' series in 1969. L.A. is now up to 563,271 for the season but still 150,000 behind the 1972 pace . . .

The Dodgers turned in two more double plays to raise their major league-leading total to 61. L.A. also turned in another error-free performance . . .

During May, the Dodgers have increased their batting average 33 points and have averaged 11 hits per game.

Rain causes delay of Indy 500 today

INDIANAPOLIS, Indiana UPI) — Rain delayed the start of the Indinapolis 500 mile auto race today despite the fact the drivers already were on the track and all set to go.

A light sprinkle began an hour before the scheduled 9 a.m. PDT starting time and because the track quickly became wet, officials delayed the start until the track could be dried.

In the event the race was washed out, it would be rescheduled for Tuesday.

Some 300,000 fans were expected for the 57th racing classic regardless of the morning weather. But, as in 1967, they might be obliged to sit daylong in an off and on drizzle without seeing more than a few laps turned with prize money at stake.

It rained and there were tornado warnings Saturday and Sunday and the forecast for the race day was as grim—showers likely especially in the afternoon, winds between 15 and 30 miles per hour making racing hazardous, a favorable temperature in the 60's and a 50 per cent probability of precipitation.

There was a chance the track would be dry at the scheduled starting time of 9 a.m. PDT and should the race get underway, once the leader has traveled more than 250 miles or 101 laps the race could be declared official. Should the track be wet at the scheduled starting time, there will be no racing, but officials could wait as late as 3 p.m. PDT and still figure to get in enough laps to make the event official.

If rain prevents racing today, the event will be held Tuesday on the same pattern as 1967 when the field ran 18 laps, was rained out and then completed the spectacle with A. J. Foyt winning for the third time, the only driver to finish 500 miles as a last lap accident resulted in the red flag for every other car.

Barring mishaps which could slow the pace to a required 80 m.p.h. for numerous laps, the race was expected to produce a speed much faster than the record 162.962 with which Mark Donohue won in 1972. The field of 33 cars qualified at an average speed of 192.329 m.p.h. compared to last year's average of 183.655.

In addition Johnny Rutherford, the fastest qualifier, set a single lap record of 199.071 and four laps at 198.413. The fastest lap in the race a year ago was 187.539 by Donohue, a speed which as many as half the field should exceed in the first few laps today.

For the first time since 1923 there will be five former winners in the field, Donohue, three-time winner Foyt, two-time winner Al Unser, Bobby Unser and Mario Andretti.

Progress-Bulletin Sports



P-B photo by Gil Frazee

READY TO GO AGAIN

Claremont High's Jeff Barker, who has hurled the Wolfpack to three playoff victories, is healthy and raring to go again Wednesday afternoon against No. 1 seeded El Segundo.

Barker healthy for semis

By KEVIN CLOE
P-B Staff Writer

CLAREMONT — It seems almost impossible for a high school pitcher to pitch back-to-back games with only two or three days' rest, especially if he throws as hard as Claremont High's Jeff Barker.

But Barker has done better than pitching just back-to-back games. He has pitched all of Claremont's last 21 innings, and did it under extreme pressure.

In those 21 innings, the San Antonio League's Player of the Year has only allowed two runs (one earned), nine hits, and has fanned 38 batters to propel the Wolfpack into the semifinals of the CIF 3-A baseball playoffs.

Some of the Claremont fans were concerned about Barker's arm, and whether it could last throughout the playoffs. Wolfpack coach Steve Lambert indicated before the playoffs started this year that he would start Barker as often as he could—provided it didn't hurt his pitching ace's arm.

So it looked as though the bulk of the load rested on Barker's shoulder and arm, and so far he has come

"I haven't had any problems with my arm or shoulder yet," assured the Claremont hurler. "I guess it's because I keep pitching and don't take any time off."

Barker was primarily a fastball pitcher for most of the season, but lately he's been working with a little variety.

"I've been also throwing a hard curve," he commented. "And my change has helped a lot."

Earlier in the season, Jeff almost abandoned the change up because some of the batters were timing the pitch. The three playoff games have proven that Barker has done something about that pitch.

"I'm controlling it a little better now," he explained. "I used to just try to get it across the plate."

The thing which has really highlighted Barker's performances in the playoff games is the number of strike outs he has accumulated.

During the regular season, Jeff didn't really build up a reputation as being a strike out ace. But lately he has been literally blowing down his opponents.

Claremont head coach Steve Lambert figured the reason was that, "Jeff throws harder under pressure."

Jeff doesn't really know why all of a sudden he has the power striking out half the batters he faces, but he does admit, "Maybe it's because I try a little harder against the tougher teams."

His trying harder has made him a serious candidate for 3-A Baseball Player of the Year.

The records show just how well Barker has done this year. Jeff went unbeaten in league with an 8-0 record, and going into the semifinals against El Segundo Wednesday, he has compiled a 15-1 seasonal mound mark.

In league play, he had a 1.02 earned run average, and it should now be below 1.00 including the non league and playoff games.

With 21 playoff innings already under his belt, Barker checks in this week healthy and ready to go another 21.

But all he really needs in 14 innings to win the CIF championship and only seven more to enter Dodger Stadium for the CIF finals on June 6.

"I'd really like to pitch at Dodger Stadium," exclaimed the Claremont hero.

'Pack travels in semifinals

For the first time in this year's CIF baseball playoffs, Claremont High will be on the road to meet No. 1 seeded El Segundo.

The Wolfpack, after hosting the first three rounds of the playoffs at Claremont-Mudd, is scheduled to battle the 3-A's top-ranked team at Recreation Park in El Segundo at 3 p.m. Wednesday afternoon in semifinal play.



Milton Richman

Sports parade

INDIANAPOLIS, Ind. (UPI) — They would've made a natural combination, the oldest one and the youngest in this high speed 500 field.

They had been close for a long time, and had anyone seen them sitting up there in the stands, wrapped in total concentration, the two might easily have brought to mind The Old Man and The Boy.

The late Art Pollard had many virtues, and thoroughness was one of them. If he was going to help his young friend Salt Walther, show him a thing or two about driving in the 500, he wasn't merely going to go through the motions, he was going to do it right.

"He sat with me in every one of the turns here at this track," remembers Salt Walther, a mod, curly-haired 25-year old who is driving his father's car, the Dayton-Walther Special in today's 500. "This was a year ago. Art and I made a deal. He was going to drive the car and me the boat."

Salt Walther is talking about the hydroplanes he has piloted many years with considerable success, but all those plans became unraveled when Pollard, who was 45 then, broke a leg after he already had qualified and couldn't compete in last year's 500.

Changed suddenly

Young Walther's plans also changed suddenly last year. He never had raced in the 500 before but, as back-up driver, he hopped into a car he had never handled before and qualified it. True, he qualified only 33rd, which is the last spot in the field, but so what? He was in the race, wasn't he? Not for long though. He never even completed the first lap before mechanical trouble forced him and his car out.

It wasn't the end of the year. There would be other years, there would be other races. Salt Walther, a big, friendly, outgoing kid who looks more like a high school fullback than a racecar driver, had plenty of time.

Art Pollard, it turns out, did not.

He had known Salt's father, George N. Walther Jr. for many years and had grown fond of his boy. That's why he made it a point to sit with him last year in every one of Indy's four turns, carefully pointing out to the kid where he should have his left wheel going in and out of them.

Now it was time for this year's 500, with Pollard and Salt Walther both trying to qualify on the first day, May 12.

Coast clear

"I had just pulled out," said Walther. "I was checking my mirrors making sure I wasn't in anybody's way and that the coast was clear. I took off in third gear, looked behind me and saw this car sliding. I wasn't sure who it was, but the minute I got in, they told me 'Art's had an accident.' I remember they said it's a bad one."

Shortly thereafter Salt learned Art Pollard had been killed.

"I don't feel I can go out there any more and qualify this car," he told his father, who is president of the world's largest manufacturer of cast-wheels for trucks and who has been entering cars in the 500 the past 18 years.

The elder Walther didn't push his son.

"It's up to you," he said to him. "You do what you want. I know how you feel about Art. We all feel the same way, but you see the rest of the cars running, don't you? If something happens to you, everybody will keep running too."

Salt Walther decided to try to qualify and did, with a speed of 190.739 miles per hour, a half hour after Art Pollard was killed.

"The first lap I backed off to a 189," he says. "I should have been quicker but I slowed down when I came down to where Art hit the wall. The second time, I ignored it."

Among those here for the race is O. J. Simpson, the Buffalo Bills brilliant runner, who was the NFL's stickout player this past season. Someone asked Simpson how much tougher it was competing here in the 500 than in the NFL, and he put the whole thing in perfect perspective.

"In our league," said O. J., "you make a little mistake and there's always another play. You make a little mistake here and it's your last."

San Diego Padres bought by Washington businessmen

SAN DIEGO (UPI) — The National League San Diego Padres have been sold to a Washington, D.C. group of businessmen headed by Joseph Danzansky for the highest price in baseball history, owner C. Arnholt Smith revealed Sunday.

He said a letter of intent to sell the club for $12 million, some $2 million more than was paid recently for the American League New York Yankees, had been signed. The move would come at the end of the current season.

Indications the Padres would be sold had been strong since Washington lost the Senators to Texas two years. Attendance has been below the break-even point since the expansion club was formed in 1969. The Padres have finished in the Western Division cellar every year.

The sale appeared imminent late last year but just before Christmas the club announced it would remain in San Diego.

"There is only one Santa Klaus in baseball," minority owner E.J. "Buzzy" Bavasi said at the time. "And his name is C. A. Smith."

Bavasi owns 32 per cent of the Padres while Smith and his daughter, Mrs. Carol Shannon, own the remainder.

"If this is a reality," Bavasi said Sunday, "if the franchise moves to Washington, it's not an indictment of the city. I can't blame the town or the people.

"I blame the National League which forced us to pay $10 million for an expansion franchise. We'd be in good shape if we'd paid the American League expansion price (estimated at $6 million). We have shown that we can break even at an attendance of 700,000."

Attendance this year has been 249,284 for 26 dates. It was expected to dwindle to almost nothing with the seemingly untimely announcement of the sale.

Asked why he would sign a letter of intent with four months remaining, Smith said, "because the opportunity came along now. The people in Washington need time to get their deal together."

The sale does not become final until the league approves the move and the money is received.

"I'd be the happiest man in San Diego if the team were to remain here," Smith said. "But it seems unlikely. How can someone else make it work if we couldn't?"

The Padres have a 20-year lease on San Diego Stadium and it was not determined how that would be handled.

Mayor Pete Wilson was unavailable for comment and his executive assistant, Bob White, said, "I know nothing about it, nothing at all."

The players did not find out about the move until after they suffered a doubleheader loss to the Philadelphia Phillies Sunday.

Wohlhuter breaks 880 record

By RON ANGLE

LOS ANGELES — The Von's Classic track and field meet here Sunday lived up to its advance billing as a sparce crowd of 7,462 saw Rick Wohlhuter set a world record in the 880 yard run of 1:44.6.

Wolhuter's mark was just one of five Coliseum records posted in what must be considered the best meet of the year.

The University of Chicago Track Club ace bettered the 1:44.9 time set by Jim Ryun in 1966.

The running events finally grabbed the spotlight away from the field event performers which have been dominating recent meets.

World record holder Emiel Puttemans (8:13.2) of Belgium eased off in his two mile specialty to win in 8:26.6 after setting a torrid early pace. He went past the mile at 4:08.5 and won by 70 yards.

The mile run saw Marty Liquori return to his form of 1971 but still finish third. The victory went to Ken Popejoy of Michigan State in 3:58.4.

Bowling Green's Dave Wottle, the Olympic 800 champ, struggled past a clump of runners to nearly catch Popejoy, finishing a step back in 3:58.6.

Wottle's kick, which produced a 54.5 last lap, pushed him past Liquori just before the tape. Liquori's time was a tenth back, 3:58.7.

Bob Wheeler of Duke was fourth in 3:59.3.

Wohlhuter's world record was not unexpected. Two weeks ago, he ran 1:44.8 in a relay leg while anchoring his club to a world record of 7:10.4 in the two mile relay.

He was considered a top contender for an Olympic medal at Munich after running a 1:45.0 for second in the U.S. Olympic Trials behind Wottle's world record 800 meters) of 1:44.3.

But in his first heat at the Games, Wohlhuter stumbled and fell, failing to qualify.

Club West's Mark Winzenried set up the record with a blazing first lap of 52 seconds flat. At the 440, it was Winzenried, Danie Malan of South Africa and Wohlhuter.

At 550 yards Malan took the lead but could not break contact with the pack. Wohlhuter then eased around Malan on the curve for a stride lead which he maintained to the tape.

Malan was timed at 1:45.1 for second with Winzenried third in 1:48.0.

The 24-year-old former Notre Dame runner came into the meet after running a 1:48.6 relay split the previous night at the California Relays in Modesto.

"I anticipated this race after the relay split (1:44.8) earlier. The only thing that went through my mind during the race was to stay up with the pace. The others did most of the work, I just stayed in contention," he said afterward.

Other coliseum records came in the high and intermediate hurdles, the women's 880 and the shotput.

Rod Milburn of Southern University continued his almost predictable pattern of victories, erasing the former record by a tenth in 13.3 seconds.

In the 440 yard intermediate hurdles, Wes Williams showed that he intends to be the top American this year with a record 49.8 seconds, shaving the Coliseum standard of Ron Whitney by three tenths.

Williams held off frantic rushes by Jim Bolding (50.0) and Ralph Mann (50.1).

Fourteen - year - old Mary Decker, the diminutive teenage from the Blue Angels Track Club, ran the second fastest 880 ever by an American woman, 2:03.6.

Decker, and Wendy Koenig of Colorado Gold, battled throughout the final lap side by side with Decker pulling away slightly just before the tape. The 17-year-old Koenig was timed in 2:03.8 for second.

Al Feurbach started the meet off with a Coliseum record putt of 70-4¾ for his fourth 70 foot plus toss of the weekend. With a 70-1¾ mark here on his third throw, Feurbach added to his marks of 70-10 and 70-1 Saturday at Modesto.

Steve Williams, embarrassed at the California Relays where he leaned for the tape early and lost to Herb Washington, redeemed himself here winning the 100 meters in 10.3. Washington was runner-up in 10.3.

Williams then overtook USC's Don Quarrie in the 220 to win by a tenth in 20.7. He appeared unextended in both races.

The Scoreboard

By United Press International

American League

East	w.	l.	pct.	g.b.
Detroit	23	20	.535	—
New York	22	22	.500	1½
Baltimore	18	19	.486	2
Milwaukee	19	22	.463	3
Boston	18	21	.462	3
Cleveland	19	21	.452	3
West	**w.**	**l.**	**pct.**	**g b.**
Chicago	24	14	.632	—
California	22	18	.550	3
Kansas City	25	21	.543	3
Minnesota	21	19	.525	4
Oakland	23	21	.523	4
Texas	13	27	.325	12

Sunday's Results

Oakland at tDetroit, ppd., rain
Baltimore at Minnesota, ppd., rain
California at Milwaukee, ppd., rain
Cleveland at Chicago, ppd , rain
Texas 5 New York 2
Kansas City 13 Boston 3, 1st
Boston 7 Kansas City 2, 2nd

Today's Probable Pitchers

Baltimore Alexander 5-0) at Minnesota Kaat 5-2), morning.
Texas Merritt 0-0 or Hudson 2-0) at New York Peterson 3-6).
California Singer 7-2) at Milwaukee Bell 4-5).
Boston Pattin 3-7) at Kansas City Drago 4-4), night.
Oakland Blue 3-2) at Detroit Coleman 3-2), night.
Cleveland Wilcox 3-0) at Chicago Wood 3-3), night.

Tuesday's Games

Cleveland at Texas (night)
Baltimore at Kansas City (night)
Detroit at Chicago (night)
Minnesota at Milwaukee (night)
Oakland at New York (night)
California at Boston (night)

National League

East	w.	l.	pct.	g b.
Chicago	27	17	.614	—
New York	20	20	.500	5
Pittsburgh	17	20	.459	6½
Montreal	17	21	.447	7
Philadelphia	19	24	.442	7½
St. Louis	16	24	.400	9
West	**w.**	**l.**	**pct.**	**g.b**
San Francisco	30	19	.612	—
Houston	28	19	.596	1
Los Angeles	27	19	.587	1½
Cincinnati	25	19	.568	2½
Atlanta	17	26	.395	10
San Diego	16	31	.340	13

Sunday's Results

Houston 6 Pittsburgh 2
St. Louis 5 Atlanta 4
Chicago 6 Cincinnati 0
Los Angeles 2 New York 1
San Francisco 6 Montreal 3
Philadelphia 4 San Diego 3, 1st
Philadelphia 6 San Diego 4, 2nd

Today's Probable Pitchers

Houston Wilson 4-4) at Pittsburgh Ellis 3-5), morning.
Chicago Hooton 5-3) at Cincinnati Billingham 7-1).
New York Stone 1-0) at San Francisco Marichal 5-4).
Atlanta Harrison 0-1) at St. Louis Wise 5-2), night.
Philadelphia Ruthven 1-3) at Los Angeles Messersmith 4-4), night.
Montreal McAnally 2-1) at San Diego Corkins 3_4), night.

Tuesday's Games

Houston at Chicago
Atlanta at Pittsburgh, night
Cincinnati at St. Louis, night)
Philadelphia at Los Angeles, night
New York at San Francisco, night
(Only games scheduled)

Golf results

ATLANTA (UPI) — Final scores and money winners in the $150,000 Atlanta Golf Classic:

Jack Nicklaus, $30,000	67-66-66-73--272
Tom Weiskopf, $17,100	70-67-68-69--274
Al Geiberger, $10,650	70-69-68-72--279
J. C. Snead, $7,050	73-69-70-68--280
Hubert Green, $5,775	68-71-69-73--281
Doug Sanders, $5,775	72-73-68-68--281
Gay Brewe, $4,425	70-73-65-74--282
Lee Elder, $4,425	70-73-70-69--282
Johnny Miller, $4,425	70-71-70-71--282
Pat Fitzsimmons, $3,600	70-71-72-70--283
Lou Graham, $3,600	73-66-73-71--283
Rod Funseth, $3,000	69-72-69-74--284
Don Iverson, $3,000	70-71-71-72--284
Dick Crawford, $2,475	73-72-68-72--285
Bert Greene, $2,475	75-65-72-73--285
Dave Hill, $2,475	69-73-70-73--285
Orville Moody, $2,475	71-69-71-74--285
Billy Casper, $1,676	72-72-71-71--286
Forrest Fezler, $1,676	71-75-71-69--286
Ray Floyd, $1,676	73-69-71-73--286
Labron Harris, $1,676	73-72-69-72--286
John Mahaffey, $1,676	76-72-67-71--286
Gary Player, $1,676	76-71-69-70--286
Rick Rhoads, $1,676	73-69-73-71--286
Dick Lotz, $1,088	73-69-71-74--287
Dave Marad, $1,088	73-67-75-72--287
Dwight Nevil, $1,088	70-69-77-71--287
Bob Shaw, $1,088	71-70-70-76--287
John Schlee, $1,088	74-68-69-76--287
Charles Sifford, $1,088	73-72-71-71--287
Larry Wise, $1,088	69-70-76-72--287
Kermit Zarley, $1,088	74-71-71-71--287
Deane Beman, $885	71-74-71-72--288
Larry Hinson, $810	70-74-72-73--289
Allen Miller, $810	75-71-72-71--289
Leonard Thompson, $810	72-75-70-72--289
Jim Colbert, $690	70-73-75-72--290
B. R. McLendon, $690	67-77-72-74--290
Steve Oppermann, $690	76-70-68-76--290
Ross Randall, $690	73-72-75-70--290
Charles Coody, $590	73-71-72-75--291
Jim Dent, $540	70-73-70-78--291
Howie Johnson, $540	70-74-70-77--291
Tom Kite, $540	68-72-71-80--291
John Lotz, $540	72-74-71-74--291
Curtis Sifford, $540	74-71-75-71--291
Bruce Ashworth, $384	68-73-79-72--292
David Glenz, $384	74-73-73-72--292
Hale Irwin, $384	74-73-73-72--292
Jim Jamieson, $389	70-73-74-75--292
John Lister, $384	77-70-71-74--292
Bobby Nichols, $384	74-73-70-75--292
Mason Rudolph, $384	73-74-73-72--292
Dave Barber, $315	76-72-70-75--293
Steve Cain, $315	71-74-76-72--293
Tim Collins, $315	75-72-74-72--293
Fred Marti, $315	71-77-71-74--293
Rick Massengale, $15	74-73-75-71--293
Jerry McGee, $315	71-74-76-72--293
Andy North, $315	74-74-71-74--293
Bob Payne, $315	74-72-75-72--293
Tom Shaw, $315	79-69-70-75--293
Tom Weiskopf, $266	77-70-76-71--294
Ed Sneed, $266	73-73-71-77--294
Ken Still, $266	73-75-72-74--294
Wayne Yates, $266	73-72-74-75--294
George Archer, $244	70-73-74-78--295
Victor Regalado, $244	78-70-74-73--295
Gary Holloman, $233	76-67-77-76--296
Frank Beard, $11	75-73-76-73--297
David Graham, $113	73-75-75-74--297
Homero Blancas	74-70-78-76--298
George Knudson	76-72-77-74--299
Roy Pace	75-73-75-76--299
Bert Yancey	74-73-73-79--299
Bunky Henry	74-74-74-78--300
Bobby Greenwood	76-72-74-79--301

Von's Classic

LOS ANGELES (UPI) — Summaries of the Vons Classic track meet Sunday:

110-meter high hurdles—1, Rod Milburn, Southern U., 13.3; (Coliseum record, old record, Rod Milburn, 13.4, 1972); 2, Charles Rich, UCLA, 13.5; 3 Tommie Lee White, Beverly Hills Striders, 13.5;

100 Meters—1, Steve Williams, San Diego TC, 10.3; 2, Herb Washington, unat, 10.4; 3, Chuck Smith, unat., 10.4;

Shot Put—1, Al Feuerbach, Pacific Coast Club, 70-4¼; (Coliseum record, old record 70-1¾, George Woods, 1972) 2, George Woods, Pacific Coast Club, 66 4½; 3, Bruce Wilhelm, unat., 63-7½;

Discus—1, Mac Wilkens, Oregon, 205-11; 2, John Powell, Pacific Coast Club, 218-8 3, Tim Vollmer, New York AC, 202-4.

Long Jump—1, Randy Williams, USC, 25-11½; 2 James McAlister, UCLA, 25-4; 3, Henry Jackson, Beverly Hills Striders, 24-8.

Two miles—1, Emiel Puttemans, Belgium, 8:26.6; 2, Paul Geis, Oregon TC, 8:36.4; 3, Chris Stewart, Great Britain, 8:39.2;

440—1, Fred Newhouse, Philadelphia Pioneer Club, 45.9; 2, Mike Singletary, Beverly Hills Striders, 46.3; 3, Ken Randle, USC, 46.7;

Women's 100 yards: 1, Kathy Lawson, Liberty AC, 10.7; 2, Mabel Fergerson, West Coast Jets, 10.8; 3, Janice Wiser, San Luis Obisbo TC, 11.1

880-yards—1, Rick Wohlhuter, Chicago TC, 1:44.6 (World record, old record, 1:44.9, Jim Ryun, 1966; Coliseum record, old record, 1:46.2; Jim Ryun, 1966; American record, old record, 1:44.9, Jim Ryun, 1966;) 2, Danie Malan, South Africa, 1:45.1 3, Mark Winzenried, Club West, 1:48.0;

440 yard hurdles, 1, Wes Williams, San Diego TC, 49.8; (Coliseum record, old record, 50.-, Ron Whitney, 1968): 2, Jim Bolding, Pacific Coast Club, 50.0; 3, Ralph Mann, Beverly Hills Striders, 50.1;

Womens 440 yards: 1, Mabel Fergerson, West Coast Jets, 54.2; 2, Janice Wiser, San Luis Obispo TC, 54.6; 3, Kathy Hammond, Sacramento Road Runners, 55.2;

220 yards—1, Steve Williams, San Diego TC, 20.7; 2, Don Quarrie, USC, 20.8; 3, Willie Deckard, California International, 21.3;

Pole vault—1, Bob Pullard, USC, 17-1; 2, Hans Lagergvist, Sweden, 17-1; 3, Francois Tracanelli, UCLA, 17-1.

High jump—1, Dwight Stones, unat., Pacific Coast Club, 7-2; 2, Rick Cuttwell, U. of British Columbia, 7-0; 3, (tie between) Rory Kotinek, UCLA, and Barry Shepard, unat., 6-10.

Women's 880 yards—1, Mary Decker, Blue Angels, 2:03.6 (Coliseum record, old record, 2:04.6, Charlette Cooke, 1966; 2, Wendy Koenig, Colorado Gold, 2:03.8; 3, Lyn Hollins, Sports United Road Runners, 2:07.9;

Mile—1, Ken Popejoy, Michigan State, 3:58.4; 2, Dave Wottle, Bowling Green, 3:58.6; Marty Liquori, New York AC, 3:58.7;

440 yard hurdles — 1, Wes Williams, San Diego TC, 49.8 (Coliseum record, Jim Bolding, Pacific Coast Club 50.0, 3, Ralph Mann, Beverly Hills Striders, 50.1.

A—10,003.

California League

	w.	l.	pct.	g.b.
Lodi	27	16	.628	—
Salinas	27	17	.614	½
San Jose	26	18	.591	1½
Reno	25	19	.568	2½
Bakersfield	20	25	.444	8
Fresno	19	24	.442	8
Modesto	17	26	.395	10
Visalia	14	30	.318	13½

Sunday's Results

Reno 7 San Jose 6
Modesto 4 Fresno 2, 1st
Fresno 6 Modesto 5, 2nd
Salinas 10 Visalia 6
Lodi 5 Bakersfield 0

Baseball leaders

Leading Batters (based on 75 at bats)

National League

	g	ab	r	h	pct.
Maddox, SF	36	134	16	49	.366
Watson, Hou	47	168	35	59	.351
Matthews, SF	41	129	18	43	.344
Santo, Chi	41	149	23	51	.342
Lopes, LA	35	120	18	41	.342
Cash, Pitt	29	124	22	42	.339
Robinson, Phi	32	104	17	35	.337
Goodson, SF	38	131	15	44	.336
Torre, St.L	34	120	15	40	.333
Mota, LA	31	109	12	36	.330

American League

	g	ab	r	h	pct.
Blomberg, NY	30	91	14	36	.396
Kirkpatrick, KC	36	134	28	47	.351
Hart, NY	27	96	12	32	.333
Fisk, Bos	37	133	20	44	.331
Suarez, Tex	25	77	11	25	.325
Kelly, Chi	28	106	20	34	.321
D.Allen, Chi	39	142	25	45	.317
Sims, Det	24	76	11	24	.316
Munson, NY	43	151	21	47	.311
Carew, Minn	39	146	26	45	.308

Home Runs

National League: Aaron, Atl 13; Stargell, Pitt 12; Evans, Atl, Bench, Cin, Wynn, Hou and Ferguson, LA 11.

American League: Mayberry, KC 13; Duncan, Clev and May, Mil 10; D. Allen and Melton, Chi, Spikes, Clev, Murcer, NY and Tenace, Oak 9.

Runs Batted In

National League: Ferguson, LA 37; Bench, Cin 36; Watson, Hou, Oliver, Pitt and Speier, SF 31.

American League: Mayberry, KC 47; Melton, Chi 33; Murcer, NY and Jackson, Oak 32; Spikes, Clev 27.

Pitching (based on most victories)

National League: Billingham, Cin 7-1; Bryant, SF 7-3; Reuss, Hou 6-1; Sutton, LA 6-3; ten pitchers tied with 5 victories

American League: Wood, Chi 11-3; Holtzman, Oak 9-2; Coleman, Det 8-; Singer, Cal and Splittorff, KC 7-2; Stottlemyre, NY 7-4.

Pacific Coast

Eastern Division

	w.	l.	pct.	g.b.
Phoenix	25	20	.556	—
Tucson	24	20	.545	½
Salt Lake	21	20	.512	2
Albuquerque	20	23	.465	4

Western Division

	w.	l.	pct.	g.b.
Eugene	23	20	.535	—
Spokane	23	20	.535	—
Tacoma	21	25	.457	3½
Hawaii	18	27	.400	6

Sunday's Results

Salt Lake City at Hawaii, ppd rain
Tacoma 3 Albuquerque 2
Eugene 6 Tucson 1
Spokane 11 Phoenix 1, 1st
Spokane 2 Phoenix 1, 2nd

Tonight's Games

Salt Lake City at Hawaii
Albuquerque a Tacoma
Tucson at Eugene
Phoenix at Spokane

American Pro Soccer

Northern Division

	w	l	t	gf	ga	pts
Toronto	1	1	3	7	6	22
Rochester	1	1	1	3	2	12
Montreal	1	3	0	4	7	10

Southern Division

	w	l	t	gf	ga	pts
St. Louis	2	2	1	7	6	21
Dallas	1	1	3	6	6	21
Atlanta	1	2	1	4	11	10

Eastern Division

	w	l	t	gf	ga	pts
New York	2	0	2	8	2	24
Philadelphia	2	1	2	6	4	24
Miami	1	1	3	8	6	20

Tuesday's Game

Finn Harp at Montreal

Friday's Games

Miami at Atlanta
Montreal at Philadelphia

Auto racing

CHARLOTTE, N.C. (UPI) — Order of finish and moneywinnings in Sunday's NASCAR World 600 at Charlotte Motor Speedway.

1. Buddy Baker, Dodge, $25,200
2. David Pearson, Mercury, $14,350
3. Cale Yarborough, Chevrolet, $9,700
4. Bobby Isaac, Ford, $8,200
5. Benny Parsons, Chevrolet, $6,315
6. Jim Vandiver, Dodge, $4,825
7. Darrell Waltrip, Mercury, $3,650
8. Cecil Gordon, Chevrolet, $3,375
9. Dick Brooks, Ford, $3,500
10. Davis Sisco, Chevrolet, $3,075
11. Richard Childress, Chevrolet, $3,050
12. James Hylton, Mercury, $2,925
13. Richard Petty, Dodge, $4,600
14. Elmo Langley, Ford, $2,325
15. Larry Smith, Mercury, $2,325
16. Bill Champion, Ford, $2,235
17. Ray Williams, Ford, $2,225
18. Walter Ballard, Mercury, $2,170
19. John Sears, Dodge, $1,775
20. Charlie Blanton, Dodge, $1,825
21. J. D. McDuffie, Chevrolet, $1,725
22. Billy Scott Chevrolet, $1,850
23. Frank Warren, Dodge, $1,725
24. Charlie Glotzbach, Chevrolet, 1,325
25. Joe Frasson, Dodge, $1,580
26. Vic Parsons, Ford, $1,250
27. Charles Barrett, Ford, $1,325
28. Dave Marcis, Matador, $1,300
29. G. C. Spencer, Dodge, $1,450
30. Dean Dalton, Mercury, $1,275
31. Roy Mayne, Dodge, $1,175
32. Buddy Arrington, Plymouth, $1,125
33. Coo Coo Marlin, Chevrolet, $900
34. Neil Castles, Dodge, $1,700
35. Paul Tyler, Mercury, $1,175
36. Tiny Lund, Chevrolet, $1,025
37. Peter Gregg, Dodge, $775
38. Lennie Posd, Chevrolet, $1,015
39. Richard Brown, Chevrolet, $800
40. Alton Jones, Chevrolet, $775

Pomona 30 enjoys San Diego Journey

Pomona Post 30 found its trip to National City of further profit Sunday by winning a pair of games to increase its two-day win total to four.

The Gems started the day off by edging Linda Vista Post 741 7-5, in ten innings. Conde Rael picked up the victory, going seven innings in relief of a sore-armed Greg Ballard.

Post 30 broke a 4-4 tie in the tenth with a three run rally touched off when Will Lewallen and Keith Thomas reached base on errors. Les Christensen singled Lewallen home, and Thomas scored on Troy Baird's ground out. After Jack Devers walked, Cleve Porter singled in the third and final run.

Ballard went three-for-three despite his arm problems with a pair of RBI, and Rael doubled in one run in the ninth.

Post 30 became the home team for the nightcap with Chula Vista, and got a two-hit shutout out of Mark Lambert, 3-0.

The Game scored in the first when Jeff Corkhill reached base on an error, and proceeded home on a single by Ballard.

Pomona was issued seven walks during the game, scoring its last two runs on free passes.

While Post 30 was winning in National City, La Verne Post 330 was losing at home to City of Industry, 9-6.

Mark Willman shook Industry up, though, in the bottom of the third with a grand slam home run to score Steve Bernard, Rich Ortega, and Carl Davis.

Al Acosta doubled in the fourth inning for La Verne and scored on an error. Acosta later scored again in the sixth on Gregg Thompson's double.

Ortega went three-for-five.

La Verne meets the Pomona Kings this afternoon at Ralph Welch Park.

	R	H	E
Pomona Post 30 .. 000 300 001	3	7	0
Linds Vista 741 ... 102 000 001	1	5	3

WP—Rale (1-0), LP—Harris (1-1)
2B—Emmert (LV), Floyd (LV); Ballard (P), Rael (P).
HR—Jones (LV

	R	H	E
Pomona Post 30 ..... 110 010 x	3	4	2
Chula Vista 000 000 0	0	2	3

WP—Lambert (3-0), LP—Peterson (0-1)
1)
2B—Martinson (CV)

	R	H	E
Industry 005 020 101	9	10	1
La Verne 004 101 000	6	7	5

WP—Gray, LP—Vallone (0-1)
2B—Bauer (I) (2), Acosta (LV), Thompson (LV)
HR—Bourge (I), M. Willman (LV)

(Reported by Mark Bumstead)

Walnut Macks lose to Glendora, 17-16

When Upland dropped out of local Connie Mack competition last Tuesday, Terry Murphy's Walnut C.M. squad was faced with a vacancy in its schedule for Sunday.

Walnut is wishing it could have had a shot at Upland after getting a look at the replacement.

Glendora, instead, hosted Walnut and wound up outlasto make it last ten innings, though.

Dave Berry, finishing up for a threadbare pitching staff, was charged with the loss when Glendora scored once in the bottom of the tenth, as Steve Hall singled, and Jim Coslry drove him home with a double.

Marty Shepherd collected four hits for Walnut in seven trips to the plate, for three RBI. Randy Swatwood went three-for-three with two RBI. Bob Veselic hit safely twice in four trips for one RBI.

Bobby Salas also collected two hits in his three times at bat.

Claremont's Connie Mack program is suffering from Claremont High's rise in the CIF playoffs, and the deficiency was showing as Charter Oak dropped Claremont, 13-2 Sunday.

Fortunately for Claremont, the rules state that whenever a team is wanting for players due to a CIF commitment, the games its plays do not count.

Mike Holland hit a two run home run for Charter Oak in the first inning. Holland wound up the afternoon going two-for-five with three RBI.

Scott O'Connell contributed a triple for Charter Oak in the second inning.

Dave Aguilera doubled in the seventh for Claremont.

Mark Robertson went two-for-four in a losing cause.

	R	H	E
Walnut 231 032 023	0	14	19 2
Glendora 000 264 400	1	17	16 4

WP—Hall, LP—Berry (0-1),
2B—Shepherd W) (2)
3B—Swartwood (W), Garruk (G) (2), Cosiry (G)

Charter Oak 220 200 133	13	14	1
Claremont 000 100 100	2	8	4

WP—Morgan, LP—Huddleston (0-1)
2B—Aguilera (C), Myers (C), Duckworth (C); 3B—O'Connell (CO)
HR—Holland (CO).

Trojans take Loyola series

LOS ANGELES UPI) — Southern California, the threetime defending NCAA baseball champion, moves into the District 8 finals against Cal State Los Angeles Friday in the last qualifying for the College World Series.

The Pacific-8 champion Trojans edged Loyola in two quick games during the weekend on Daryl Arenstein's five RBIs and three-run homer Saturday in a 98 contest and Russ McQueen's seven-hitter and Arenstein's first inning sacrifice fly Sunday in a 2-1 game.

USC's successive wins eliminated WCAC titlists Loyola in the best-of-three series.

UC Irvine beats Northridge in 14

IRVINE, Calif. UPI) — Dave Lyons drove in two runs with a bases-loaded single in the 14th inning to give UC-Irvine an 8-6 victory over Cal State-Northridge Sunday to win the NCAA Far West college division regional title.

Gary Wheelock, who went all the way in Irvine's elimination of Puget Sound Saturday, came on in the eighth inning and blanked Cal State on four hits the rest of the way to pick up the victory.

Irvine, 40-12, scored after losing pitcher Ed Miller had retired 13 men in a row.

With one out, Jack Cleveland singled, Terry Stupy doubled for his third hit of the game, and an intentional walk was given to Jeff Malinoff. After a pop-out, Lyons hit a single to right to score Cleveland and Stupy.

Hollywood Park results

Clear and Fast

FIRST RACE — 1 1-16 MILES. 4 YEAR OLDS & UP. CLAIMING. PURSE $11,000.

Johnny Eagle (Harris)	18.00	7.60	4.80
Swift Passage (Campas)		4.60	3.20
Luck's Command (Pierce)			3.60

Time — 1.44 1-5.
No Scratches.

SECOND RACE — ONE MILE. 3 YEAR OLD FILLIES. CLAIMING. PURSE $9,000.

June Dear (Tierney)	37.00	14.20	9.00
Spiritina (Valdez)		15.60	8.80
Volanoor (Toro)			18.20

Time — 1.37.
No Scratches.

Daily DOUBLE—(8)—Johnny Eagle & (7)-June Dear, paid $343.20.

THIRD RACE — 6 FURLONGS. 4 YEAR OLDS & UP. CLAIMING. PURSE $5,500.

In Search (Lambert)	11.60	6.00	3.40
Roman Clove (Rotz)		7.00	3.80
Memphis Hero (Ramirez)			2.60

Time — 1.11.
Scratched — Moonlight Duke.

FOURTH RACE — 7 FURLONGS. 3 YEAR OLD MAIDEN COLTS & GELDINGS. PURSE $8,000.

Always Delight (Valdez)	9.20	5.00	3.00
Duels Prince (Brogan)		12.00	6.20
Rocket's Wrangler (Campas)			3.20

Time — 1.23 2-5.
No Scratches.

FIFTH RACE — 1 1-16 MILES. 3 YEAR OLDS. CLAIMING. PURSE $10,000.

Matter Of Luck (Toro)	72.80	23.60	10.00
Turneron (Pierce)		8.60	5.00
Bobbin K. (Pincay)			4.80

Time — 1.44.
No Scratches.
$5 Exacta — (3)-Matter Of Luck & (6)-Tuneron, paid $1,397.50.

SIXTH RACE — 7 FURLONGS. 3 YEAR OLD MAIDEN COLTS & GELDINGS. PURSE $8,000.

Royal Glint (Pineda)	3.80	3.00	2.60
Real Royalty (Pincay)		3.80	2.80
Sir Skeezaze (Shoemaker)			3.20

Time — 1.22.
Scratched — Rimsky.

SEVENTH RACE — 5 1-2 FURLONGS. 4 YEAR OLDS & UP. CLASSIFIED ALLOWANCES. PURSE $16,000.

Tragic Isle (Valdez)	9.80	5.40	3.40
Pesty Jay (Pineda)		9.40	4.60
Fast Fellow (Pincay)			3.00

Time — 1.02 2-5.
Scratched — Rullah Fols.

$5 Exacta — (5)-Tragic Isle & (7)-Pesty Jay, paid $231.00.

EIGHTH RACE — 1 1-12 MILES ON TURF. 3 YEAR OLDS & UP. HOLLYWOOD INVITATIONAL. PURSE $125,000.

Life Cycle (Pincay)	9.20	5.80	2.60
Wing Out (Toro)		5.80	3.20
Cougar II (Shoemaker)			2.20

Time — 2.25 3-5. (Equals course record)
No Scratches.

NINTH RACE — 1 1-8 MILES ON TURF. 4 YEAR OLDS & UP. STARTERS ALLOWANCES. PURSE $14,000.

Perpetual (Cardoza)	24.00	9.60	6.00
Nice Blend (Valenzuela)		8.60	5.40
Purlication (Shoemaker)			4.00

Time — 1.49 1-5.
Scratched — Dr. Jerry.

$5 Exacta —(6)-Perpetual & (2)-Nice Blend, paid $606.50.

Life Cycle clips Cougar in Hollypark feature

INGLEWOOD, Calif. UPI) — Life Cycle, a Florida-bred 4-year-old purchased for $1,400 two years ago, collected $75,000 on the investment Sunday as he raced to a mild surprise victory in the $125,000 Hollywood Invitational turf handicap at Hollywood Park.

Cougar II, thoroughbred racing's newest millionaire with a win in his last start, failed to win the Invitational for the third straight year after winning the race in 1970.

Cougar II was topweighted at 130 pounds and finished third, barely headed off for second by Wing Out.

Life Cycle, making only his second start in the West, finished a little more than a length in front of Wing Out and paid $9.20, $4.80 and $2.60. Wing Out returned $5.80 and $3.20, while Cougar II paid $2.20.

The Invitational was the middle feature of the Memorial weekend racing program at Hollywood Park, which ends today with the $100,000 Californian in which Quack heads a field of six at 1 1-16th miles.

Diamond Bar takes first in Big League

Diamond Bar charged into first place in the Pomona Valley Big League Sunday afternoon by sweeping both ends of a doubleheader with Pomona Northwest-Southwest. D.B. took the opener on its home field, 9-6, and then exploded in the nightcap for a 13-1 victory.

Big League

	W	L	Pct	GB
Diamond Bar	4	1	.800	
San Dimas	3	2	.600	1
Pomona American	2	2	.500	1½
Pomona National	2	2	.500	1½
Pomona NW-SW	1	4	.200	3
Ted Greene	1	4	.200	3

Sunday's Results

San Dimas 9-8, Pomona American 2-3
Pomona National 10-6, Ted Greene 5-0
Diamond Bar 9-13, Pomona NW-SW 6-1

Wednesday's Games

Pomona NW-SW vs. San Dimas at Ralph Welch No. 2, 5:30 p.m.
Pomona American vs. Ted Greene at Simons Jr. High, 5:30 p.m.
Diamond Bar vs Pomona National at Diamond Bar Little League, 5:30 p.m.

Two other teams recorded twinbill sweeps in the league Sunday.

San Dimas climbed into second place, beating Pomona American 9-2 and 8-3, at Simons Jr. High. Pomona National, meanwhile, evened its season record at .500 with 10-5 and 6-0 wins over Ted Greene at Pomona High.

Diamond Bar's Tracy Cowger, a Ganesha High product, continued to wield a hot bat. Cowger sparked a six run rally in the fifth inning of the first game with Pomona NW-SW that erased a 5-3 deficit with a three run home run that cleared the fence at the 330 mark.

Cowger wound up going to-for-four in the first game and went five-for-seven for the entire afternoon, scoring four times.

Dean Sickels also had an enjoyable day, getting four hits in his seven times at bat.

Fred Perez was two-for-three for NW-SW in the first game, with a double.

San Dimas got its biggest lift from Ray Martinez.

Martinez pitched a five-hit complete game victory in the opener with Pomona American, and struck around for the second game to help Dave Maloof's cause with a two-run triple in the seventh.

Martinez struck out six.

Rick Aris got San Dimas rolling in the first game by blasting a three-run home run in a first inning that eventually gave San Dimas a 6-0 lead. Rich Espinoza went two-for four and doubled during the first inning rally.

In the second game, Norm Butler aided San Dimas by going two-for-four. Maloof struck out for en route to his five hit win.

Pomona National's rise to .500 was pushed considerably by Keith Glover's second game shutout performance, and the first game batting stats of Scotty Peich and Jim Dembowski.

Glover's 6-0 win continued a string which hasn't seen him give up an earned run since donning a Pomona National uniform. He struck out five Sunday.

Peich went three-for-four in the opener and scored twice. Dembowski went two-for-three with one RBI.

First Game

	R	H	E
Pomona NW-SW 100 401 0	6	9	4
Diamond Bar ..... 200 160 x	9	5	3

WP—Sullivan, LP—Madrigal (1-1), 2B—Perez (P), HR—Cowger (DB)

Second Game

Pomona NW-SW 010 000	1	3	4
Diamond Bar 031 180	13	8	4

WP—Fritchele, LP—Perez (1-1)
(Reported by Joe Fuentez)

First Game

	R	H	E
Ted Greene 110 003 00	5	4	2
Pomona National ..... 221 302 x	10	9	4

WP—Hess (1-0), LP—Wiemann

Second Game

Ted Greene 000 000 0	0	3	5
Pomona National ..... 100 221 x	6	6	2

WP—Glover (1-1), LP—Seiner
(Reported by Orlando Smith)

First Game

	R	H	E
SanDimas 600 000 3	9	13	3
Pomona American 000 110 0	2	5	3

WP—Martinez (2-1), LP—Loftis
2B—Espinoza (SD), Levera (SD), 3B—Williams (SD), HR—Aris (SD)

Second Game

San Dimas... 001 011 4	8	11	3
Pomona American ... 003 000 0	3	5	0

WP—Maloof (1-C), LP—Black
2B—Cardens (SD); 3B—Martines (SD)
(Reported by Brett Dody)

In the U.S. Open

Jack eyes no. 14

ATLANTA (UPI) — That record 14th "major" golf title Jack Nicklaus has been pursuing for the past year could be only three weeks away.

That's when Nicklaus plays in the U.S. Open, and the way his game is going at present he'll be a solid favorite to repeat his 1972 victory and break his tie for the most "major" titles with the late Bobby Jones.

Nicklaus has won three U.S. Opens, four Masters, two PGAs, two British Opens and two U.S. Amateurs.

He has also won 39 other U. S. tournaments in 11½ years on the pro golf tour, including the Atlanta Golf Classic Sunday.

"My game has never been better," the 33-year-old Nicklaus said after his 16-under-par 272 beat fellow Ohio State alumnus Tom Weiskopf by two strokes.

"I feel I'm ahead of this time last year," he continued. "My main concern now is that I don't peak too soon. I like to sharpen my game going into a big tournament, not weeks ahead."

Nicklaus, who earned $30,000 Sunday to push his 1973 earnings to more than $176,000 and back to the top of the PGA money list, ahead of absent Bruce Crampton, was really sharp the first three days here.

Rounds of 67-66-66 had him just one stroke higher than the 54-hole low for this year's tour —and a fat six strokes ahead of Weiskopf.

He continued that pace through the first six holes Sunday as he built a 10-stroke lead, but then his fabled touch deserted him.

Weiskopf, who had insisted earlier that Nicklaus "can be beaten," picked up seven strokes in an eight-hole stretch but Nicklaus steadied and held on to pick up his fourth 1973 victory in just 10 starts.

Nicklaus kidded himself about his near collapse. "I made the mistake of reading the newspapers which said I had won this tournament after the first two rounds," he said. "I didn't figure I'd have to fight Tom like this, but Tom makes you fight."

Then, becoming more serious, Nicklaus said, "I started out trying to shoot as low a score as possible. But when I bogeyed three out of four holes, I figured I'd better play to win."

"My only objective was to win the golf tournament," Nicklaus continued. "When I got 10 shots ahead after six holes, I figured it was all over. But, when it got down to two, I became cautious."

Nicklaus is skipping the next tournament, at Charlotte, N.C., but will play at Philadelphia next week.

"I normally don't like to play the week before the Open," he said. "But the playing conditions at Philadelphia are so similar to Oakmont, I believe I can best get my game ready for the Open there."

Weiskopf, hurt by a double bogey at the fourth hole Sunday, finished with a 69

MAJOR LEAGUE BOXSCORES

National League

Dodgers 2, Mets 1

New York	ab	r	h	bi	Los Angeles	ab	r	h	bi
Garrett 3b	4	0	1	0	Lopes 2b	4	0	1	0
Millan 2b	4	0	0	0	Buckner 1b	5	0	2	0
Milner 1b	4	0	0	0	Davis cf	3	0	0	0
Staub rf	4	0	2	0	Ferguson c	5	1	1	1
Kranepool lf	4	0	1	0	Mota lf	4	0	1	0
Gosger cf	3	0	1	0	Cey 3b	1	1	1	0
Dyer c	3	0	1	0	Crawford rf	2	0	0	0
Harrelson ss	3	0	0	0	Russell ss	3	0	2	0
Koosman p	2	0	0	0	Sutton p	1	0	0	1
Boswell ph	1	0	1	1					
Hennigang p	0	0	0	0					
Totals	32	1	7	1	Totals	28	2	8	2

New York 000 000 010— 1
Los Angeles 010 010 00x— 2

DP-New York 1, Los Angeles 2. LOB-New York 4, Los Angeles 14. 2B-Cey. HR-Ferguson (11), Boswell (1). S-Sutton 2. SF-Sutton.

	ip	h	r	er	bb	so
Koosman L 5-3	7	6	2	2	8	4
Hennigan	1	2	0	0	1	0
Sutton W 6-3	9	7	1	1	1	0

T-2:15. A-31,108

Giants 6, Expos 3

Montreal	ab	r	h	bi	San Francisco	ab	r	h	bi
Hunt 2b	5	0	2	0	Bonds rf	4	1	1	0
Woods cf	4	0	0	0	Fuentes 2b	3	1	2	1
Bailey 3b	3	1	2	0	Maddox cf	4	0	0	0
Breeden 1b	4	0	1	0	McCovey 1b	4	0	1	1
Boccabella c	4	0	0	0	Goodson 3b	3	1	1	0
Singleton rf	3	0	1	1	Phillips 3b	0	0	0	0
Brown lf	4	0	0	0	Matthews lf	4	1	1	0
Foli ss	4	1	0	0	Speier ss	3	1	0	0
Renko p	3	0	1	0	Rader c	3	1	2	2
Scott p	0	0	0	0	Bryant p	4	0	1	2
Masnore ph	1	0	1	0					
Totals	35	3	8	3	Totals	32	6	9	

Montreal 000 001 002— 3
San Francisco 020 011 11x— 6

E-Boccabella. LOB-Montreal 8, San Francisco 6. 2B-Rader, Fuentes. 3B-Bonds. HR-Mashore (1), Rader (1). SF-Fuentes.

	ip	h	r	er	bb	so
Renko L 2-3	6 2-3	8	5	5	3	6
Scott	1 1-3	1	1	1	0	1
Bryant W 7-3	9	8	3	3	3	2

PB-Boccabella.
T-2:09. A-9,513

Cubs 6, Reds 0

Chicago	ab	r	h	bi	Cincinnati	ab	r	h	bi
Monday cf	4	0	0	0	Rose lf	4	0	0	0
Beckert 2b	5	0	1	0	Morgan 2b	3	0	0	0
Williams lf	4	0	1	0	Tolan cf	3	0	0	0
Hiser lf	0	0	0	0	Bench c	3	0	1	0
Santo 3b	4	1	2	0	Perez 1b	3	0	1	0
Cardenal rf	4	2	2	1	Locklear rf	3	0	0	0
Borque 1b	4	1	1	0	Concepcin ss	3	0	1	0
Hundley c	4	1	2	1	Menke 3b	3	0	0	0
Kessinger ss	4	1	3	3	McGlothlin p	2	0	0	0
Jenkins p	2	0	1	1	Borbon p	0	0	0	0
					Sprague p	0	0	0	0
					Hague ph	1	0	0	0
Totals	35	6	13	6	Totals	28	0	3	0

Chicago 000 000 303— 6
Cincinnati 000 000 000— 0

E-Santo. DP-Chicago 2, Cincinnati 1. LOB-Chicago 5, Cincinnati 2. 2B-Santo, Hundley, Jenkins, Concepcion. 3B-Kessinger. S-Jenkins 2.

	ip	h	r	er	bb	so
Jenkins W 5-3	9	3			0	1 6
McGlothlin L 2-1	6 1-3	8	3	3	1	1
Borbon	2	5	3	3	0	1
Sprague	2-3	0	0	0	0	0

Cards 5, Braves 4

Atlanta	ab	r	h	bi	St. Louis	ab	r	h	bi
Garr rf	5	1	0	0	Brock lf	5	1	3	2
Goggin 2b	4	0	1	0	Sizemore 2b	5	0	1	0
Evans 3b	3	1	1	0	McCarver 1b	4	0	2	2
Aaron lf	4	2	2	3	Simmons c	3	0	0	0
Lum 1b	4	0	2	1	Cruz rf	4	1	1	0
Baker cf	4	0	0	0	Melendez cf	3	1	2	0
Oates c	4	0	1	0	Reitz 3b	4	0	1	0
Perez ss	4	0	2	0	Tyson ss	4	1	0	0
Gentry p	2	0	0	0	Cleveland p	4	1	3	0
Schueler p	0	0	0	0	Folkers p	0	0	0	0
Jackson ph	1	0	0	0	Segui p	0	0	0	0
Panther p	0	0	0	0					
Johnson ph	1	0	0	0					
Totals	36	4	9	4	Totals	36	5	13	4

Atlanta 200 200 000— 4
St. Louis 030 020 0 x— 5

E-Sizemore, Goggin, Oates, Lum. DP-Atlanta 2. LOB-Atlanta 6, St. Louis 10. 2B-Evans, Lum, Cleveland, Cruz. HR-Aaron (13).

	ip	h	r	er	bb	so
Gentry L 4-4	4 2-3	12	5	2	2	3
Schueler	1 2-3	0	0	0	1	0
Panther	2	1	0	0	0	1
Cleveland W 4-4	7	6	4	2	0	2
Folkers	1-3	1	0	0	1	0
Segui	1 2-3	2	0	0	0	1

Save-Segui (6). T-2:22. A-14,829.

Astros 6, Pirates 2

Houston	ab	r	h	bi	Pittsburgh	ab	r	h	bi
Gallagher cf	5	1	1	0	Gonzalez 3b	4	1	1	1
Metzger ss	3	2	2	0	Cash 2b	4	0	1	0
Wynn rf	4	0	0	0	Sanguillen rf	4	1	1	0
Watson lf	5	1	3	1	Robertsn 1b	3	0	1	1
LMay 3b	4	1	3	3	Oliver cf	4	0	1	0
Rader 1b	2	1	0	0	Zisk lf	4	0	1	0
Helms 2b	4	0	2	1	Hernandz ss	3	0	0	0
Torres 2b	0	0	0	0	Rooker p	0	0	0	0
Jutze c	5	0	0	0	MMay c	2	0	0	0
Roberts p	4	0	1	0	Clines ph	1	0	0	0
					McNertney c	0	0	0	0
					Blass p	0	0	0	0
					McKee p	1	0	0	0
					Alley ph	1	0	0	0
					Johnson p	0	0	0	0
					Stennett ss	1	0	0	0
Totals	34	6	12	5	Totals	32	2	5	2

Houston 022 010 100—6
Pittsburgh 000 001 001—2

DP-Pittsburgh 1. LOB-Houston 11, Pittsburgh 4. 2B-LMay, Watson, Robertson. HR-LMay (6), Gonzalez (1). SB-Metzger.

S-Metzger	ip	h	r	er	bb	so
Roberts W 5-2	9	5	2	2	1	1
Blass L 2-3	2 2-3	5	4	4	3	1
McKee	2 1-3	3	1	1	1	1
Johnson	2	3	1	1	0	1
Rooker	2	1	0	0	2	3

HBP-By Johnson (LMay).
WP-Blass.


Quality
AUTO PAINTING
Since 1937
ANY CAR STILL ONLY
$29.95
EXPERT BODY & FENDER REPAIR
Earl Scheib
WORLD'S LARGEST AUTO PAINTER
IN BY 9—OUT BY 5
CHECK THE WHITE PAGES FOR THE LOCATION NEAREST YOU

K.C. hero brings home run a game

By United Press International

Former Kansas City Manager Bob Lemon says John Mayberry is "one of the most teachable hitters I've ever seen" but American League pitchers wonder how much there's left for the Royals' slugging first baseman to learn.

Mayberry, whose 6-foot, 3-inch, 220-pound physique and fluid batting swing remind old-timers of Johnny Mize, is batting .304 and has driven in a league-leading total of 47 runs in 46 games. No AL slugger has driven in runs at a pace of one-per-game during a full season since 1949 when Ted Williams and Vern Stephens knocked in 159 each for the Boston Red Sox.

Mayberry drove in five runs with two singles and two doubles Sunday in leading the Royals to a 13-3 victory over the Red Sox in the first game of a doubleheader. He went 1-for-2 for a 5-for-6 day at the plate as the Royals bowed, 7-2, in the second game.

The Texas Rangers snapped an eight-game losing streak with a 5-2 victory over the New York Yankees in the only other AL game. Oakland at Detroit, California at Milwaukee, Baltimore at Minnesota and Cleveland at Chicago were rained out.

Mayberry, acquired from the Houston Astros after hitting .182 for them in 1971, became a star last season when he batted .298 with 25 homers and 100 runs batted in for the Royals. The Royals think the 23-year-old native of Detroit may be one of the AL's best hitters for the next 10 years.

"I have never seen a slugger of his age who had such a keen sense of the strike zone," says Lemon. "That and his willingness to learn are the two big reasons why he'll keep improving."

Mayberry had a run-scoring single in the third and two-run doubles in the fifth and sixth innings to pace the Royals in the opener. Ed Kirkpatrick capped a five-run third inning with a three-run homer and Gail Hopkins hit a two-run homer as the Royals pounded out 15 hits and dealt Luis Tiant his fifth loss.

John Curtis pitched a seven-hitter for his second win of the season in the second game. The Red Sox put together two three-run innings —Carl Yastrzemski's two-run single featuring the first and doubles by Rico Petrocelli and John Kennedy highlighting the second —to hand Steve Busby his seventh loss against three wins.

Jim Spencer and Dave Nelson hit two-run doubles in the fourth inning as Sonny Siebert won his second game for the Rangers with the relief help of Joe Gogolewski.

Phils 4-6, Padres 3-4

1st game

Philadelphia	ab	r	h	bi	San Diego	ab	r	h	bi
Tovar 2b	4	1	1	0	Hernandz ss	4	0	0	0
Wilson p	0	0	0	0	Grubb cf	2	1	1	0
Scarce p	0	0	0	0	Lee lf	4	0	1	0
Hutton ph	1	0	0	0	Colbert 1b	4	0	1	0
Lersch p	0	0	0	0	Kendall c	4	0	1	0
Unser cf	4	1	1	1	JMorales rf	5	0	1	0
Montanez 1b	4	1	2	1	Roberts 3b	5	1	3	1
Luzinski lf	2	1	0	0	Thomas 2b	4	1	1	0
Anderson rf	0	0	0	0	Greif p	2	0	0	0
Robinson rf	4	0	0	0	Marshall ph	1	0	1	1
Schmidt 3b	3	0	0	0	Romo p	0	0	0	0
Boone c	3	0	0	1					
Bowa ss	4	0	0	0					
Twitchell p	3	0	0	0					
Doyle 2b	0	0	0	0					
Totals	32	4	4	3	Totals	35	3	10	2

Philadelphia 300 010 000— 4
San Diego 001 001 010— 3

E-Schmidt, Robinson, Greif, Thomas, Roberts, Colbert. DP-Philadelphia 1, San Diego 1. LOB-Philadelphia 6, San Diego 13. 2B-Marshall. HR-Unser (3), Roberts (1). SB-Bowa 2, Grubb. S-Colbert, Kendall. SF-Boone

	ip	h	r	er	bb	so
Twitchell W 3-1	6	7	2	1	4	8
Wilson	1 2-3	2	1	1	0	0
Scarce	1-3	0	0	0	1	1
Lersch	1	1	0	0	0	0
Greif L 3-5	8	4	4	1	2	9
Romo	1	0	0	0	1	1

Twitchell pitched to two batters in 7th.
Save-Lersch (1). HBP-By Twitchell (Grubb), By Greif (Luzinski.)
WP-Twitchell, Scarce.
T-2:42.

2nd game

Philadelphia	ab	r	h	bi	San Diego	ab	r	h	bi
Tovar 2b	5	1	2	0	Hernandz ss	4	0	1	0
Unser cf	5	0	3	4	Grubb cf	5	0	1	1
Montanez 1b	5	0	1	0	Lee lf	4	0	1	0
Scarce p	0	0	0	0	Colbert 1b	4	0	1	0
Luzinski lf	3	0	0	0	JMorales rf	3	0	0	0
Lonborg p	1	0	0	0	Roberts 3b	4	0	0	0
Hutton 1b	0	0	0	0	Thomas 2b	4	2	2	0
Robinson rf	4	1	2	0	Corrales c	3	1	1	1
Schmidt 3b	1	0	0	0	Marshall ph	0	0	0	0
Rogdznsk rf	3	1	1	0	Kendall ph	1	0	0	0
Ryan c	3	1	1	0	Arlin p	1	0	1	1
Bowa ss	3	1	0	1	Troedson p	0	0	0	0
Christensn p	0	0	0	0	Mason ph	1	0	0	0
Brandon p	0	0	0	0	Kirby p	0	0	0	0
Doyle 2b	2	1	2	1	Murrell ph	1	0	0	0
Totals	36	6	12	6	Totals	35	4	8	4

Philadelphia 000 501 000— 6
San Diego 030 100 000— 4

E-Bowa. DP-San Diego 1. LOB-Philadelphia 6, San Diego 7. 2B-Unser, Doyle, Lee. 3B-Corrales. HR-Colbert (4). SF-Doyle.

	ip	h	r	er	bb	so
Christenson	2 1-3	5	3	3	2	0
Brandon	2-3	0	0	0	0	1
Lonborg W 3-5	5	3	1	1	0	4
Scarce	1	0	0	0	1	0
Arlin L 2-2	3 1-3	8	5	5	2	2
Troedson	2-3	0	0	0	0	2
Kirby	5	4	1	1	0	6

Lonborg pitched to 1 batter in ninth.
Save-Scarce (5).
T-2:41. A-9,983.

American League

Royals 13-2, Bosox 3-7

1st game

Boston	ab	r	h	bi	Kansas City	ab	r	h	bi
Miller rf	4	1	2	0	Patek ss	4	2	1	0
Smith cf	4	0	0	0	Rojas 2b	3	1	2	1
Fisk c	4	1	3	1	Floyd 2b	1	0	1	0
Ystrzmsk 1b	3	1	1	1	Otis cf	4	2	2	1
Cepeda dh	4	0	0	0	Hovley cf	0	0	0	1
Petrocelli 3b	3	0	1	0	Mayberry 1b	4	1	4	5
Hunter 3b	1	0	1	1	Hopkins 1b	1	1	1	2
Harper lf	3	0	0	0	Kirkptrck rf	5	1	2	3
Evans lf	1	0	0	0	Piniella lf	5	0	0	0
Aparicio ss	3	0	2	0	McRae dh	3	0	0	0
Guerrero ss	1	0	0	0	Schaal 3b	2	1	1	0
Kennedy 2b	4	0	0	0	Bevacqua 3b	1	1	0	0
Tiant p	0	0	0	0	Taylor c	4	1	1	0
Moret p	0	0	0	0	Garber p	0	0	0	0
Totals	35	3	10	3	Totals	37	13	15	13

Boston 000 000 030— 3
Kansas City 005 023 03x—13

E-Smith. DP-Kansas City 2. LOB-Boston 8, Kansas City 5. 2B-Petrocelli, Mayberry 2, Fisk, Miller. HR-Kirkpatrick (5), Hopkins (1). SF-Rojas, Hovley.

	ip	h	r	er	bb	so
Tiant L 5-5	4	8	7	7	1	2
Moret	4	7	6	6	2	3
Garber W 4-1	9	10	3	3	3	5

Tiant pitched to two batters in 5th.
T-2:35.

2nd game

Boston	abr	h	bi	Kansas City	ab	r	h	bi
Miller rf	1	2	0	0 Patek ss	4	0	0	0
Smith cf	5	1	2	0 Rojas 2b	3	0	0	0
Fisk c	3	2	1	0 Otis cf	4	1	1	0
Ystrzmsk 1b	4	1	1	2 Mayberry 1b	2	0	1	0
Cepeda dh	5	0	2	1 Taylor 1b	1	0	0	0
Petrocelli 3b	5	1	1	1 Piniella lf	4	0	1	1
Harper lf	5	0	1	0 Wohlford dh	4	0	1	0
Aparicio ss	4	0	1	1 McRae rf	4	0	0	0
Kennedy 2b	2	0	1	1 Schaal 3b	3	1	2	0
Curtis p	0	0	0	0 Healy c	4	1	1	1
				Busby p	0	0	0	0
				Dal Canfn p	0	0	0	0
				Wright p	0	0	0	0
				Simpson p	0	0	0	0
Totals	34	7	10	6 Totals	33	2	7	2

Boston 103 030 000— 7
Kansas City 000 001 100— 2

E-Rojas. DP-Boston 1, Kansas City 2. LOB-Boston 10, Kansas City 7. 2B-Petrocelli, Kennedy, Piniella, Schaal, Healy. S-Kennedy.

	ip	h	r	er	bb	so
Curtis W 2-5	9	7	2	2	3	4
Busby L 3-7	2 1-3	3	4	4	3	1
Dal Canton	2	3	3	3	3	2
Wright	3 2-3	3	0	0	3	4
Simpson	1	1	0	0	0	1

T-2:37. A-23,952.

Rangers 5, Yankees 2

Texas	ab	r	h	bi	New York	ab	r	h	bi
Nelson 2b	5	0	2	2	Clarke 2b	4	0	1	0
Harris cf	4	0	1	1	White lf	4	0	0	0
Carty dh	4	0	1	0	Matou rf	4	1	1	0
Stanhouse pr	0	0	0	0	Murcer cf	4	1	1	1
Johnson lf	5	1	2	0	Blomberg 1b	4	0	2	0
Billttner rf	5	1	2	0	Hart dh	3	0	0	1
Grieve rf	0	0	0	0	Munson c	2	0	1	0
Spencer 1b	4	1	1	2	Sanchez 3b	2	0	0	0
Harrah 3b	4	0	0	0	Callison ph	1	0	0	0
Suarez c	2	1	0	0	Lanier 3b	0	0	0	0
Mason ss	4	1	1	0	Michael ss	3	0	0	0
Siebert p	0	0	0	0	Kline p	0	0	0	0
Gogolewski	0	0	0	0	Magnuson p	0	0	0	0
Totals	37	5	10	5	Totals	31	2	6	2

Texas 000 401 000— 5
New York 000 010 100— 2

E-Blomberg, Magnuson. DP-Texas 1, New York 1. LOB-Texas 9, New York 4. 2B-Spencer, Nelson. 3B-Nelson. HR-Murcer (9). SF-Hart.

	ip	h	r	er	bb	so
Siebert W 2-3	6 2-3	5	2	1	1	2
Gogolewski	2 1-3	1		0	0	0
Kline L 3-5	3 2-3	5	4	2	2	2
Magnuson	5 1-3	5	1	0	2	1

Save-Gogolewski (2).
PB-Suarez.
T-2:37. A-12,550.

Cerritos wins state JC title

SAN MATEO -- Cerritos College scored twice in the eighth inning Sunday to defeat San Mateo, 3-1, in the best of three series for the state JC baseball title.

Enroute to its third state championship, Cerritos claimed the South Coast Conference title with a 17-3 record, and then swept the Southern California Regional Tournament without a loss. The Falcons finish the year with a 38-4 record.

Baker wins World 600 in hometown

CHARLOTTE, N.C. UPI) — It makes Buddy Baker nervous to drive before a hometown crowds—it puts the pressure on.

And to have David Pearson's Number 21 Mercury so close all he could see in the mirror was the number gave him a threat he didn't need.

But Baker stayed in front for most of the final 120 laps to win the World 600 Sunday for the second year in a row. Baker averaged 134.890 mph over the 1.5-mile banked oval, winning $25,200 in his first major victory of the season.

Pearson, pushing Baker's Dodge bumper-to-bumper down the straights and into the sweeping corners, pulled out front at the 380-lap mark when both made pit stops for gas and tires. Baker, however, got tires on the right and left while Pearson got tires only on the right and the extra traction enabled the Charlotte native to slowly pull up and pass.

Then "it was a brand new race."

After passing Pearson, who has won five of eight times out this year, "everytime I looked into the mirror there was the Number 21 —sitting dead in the mirror," Baker said.

Baker was forced into the pits while Pearson held the edge in the 243rd lap after spinning out in turn four with a cut right rear tire. His right front was also blown during the spin but the Harry Hyde pit crew had him back out quickly.

Finishing third in a Chevrolet was Cale Yarborough. Behind Yarborough in a Ford was Bobby Isaac followed by Benny Parsons in a Chevrolet.

Early leader Richard Petty finished a disappointing 13th after being forced into the pits to repair his fenders. Petty slapped the wall on the fourth turn shortly after the 400-mile mark and crumpled the right fender of his Dodge.

Baker's victory here, the first of the year for him, came in NASCAR's longest and most grueling contest.

Only half the entries were able to finish.

Baker led 219 laps of the race, which was run under caution flags for 48 laps, while Petty held the front spot for 135 laps to Pearson's 29. Petty grabbed the quick lead, nosing out Baker who won the pole before the race had gone 10 laps.

The six caution flags, however, kept Baker from breaking his own track record set during his victory last year.

S. D. State wins

SAN DIEGO UPI) — Cal State San Diego won its first NCAA volleyball championship Saturday by defeating Cal State Long Beach 11-15, 15-13, 15-8, 15-6 while Ball State of Muncie, Ind. beat Army 15-7, 15-8, for third place.

Jenkins holds Reds to three hits

By United Press International

Ferguson and Ferguson could turn into a supercharged battery if they ever got connected with the same unit.

Ferguson Jenkins, a pitcher with the Chicago Cubs, long has been one of baseball's premier pitchers and on Sunday he won his fifth game by allowing Cincinnati only three hits in a 6-0 Cubs victory.

On the other side of the plate there is Joe Ferguson, a Los Angeles catcher who has had lot more difficulty in sticking in the big leagues. After spending most of the last three years in the minors, however, he appears to be putting it together and on Sunday he not only hit a fifth-inning home run that gave the Dodgers a 2-1 triumph over the New York Mets, but he also took over the RBI lead in the National League with 37.

Ferguson, the hitting member of the battery, thinks that a mere five feet has made all the difference for his current success. That's the distance the fences were moved in at Dodger Stadium this year.

"This is an ideal ballpark for me now," said the 26-year-old native Californian.

"I've hit two or three home runs this year that wouldn't have gone out last year. At Dodger Stadium I try to hit the ball in the air now, although that doesn't mean this is a bandbox by any means. But in other parks I hit down on the ball because most of them have Astroturf."

The Giants kept pace by beating the Montreal Expos, 63, and in other games Sunday the St. Louis Cardinals edged the Atlanta Braves, 5-4, the Houston Astros beat the Pittsburgh Pirates, 6-2, and the Philadelphia Phillies swept a doubleheader from the San Diego Padres, 4-3 and 6-4.

The Cubs, in stretching their East lead to five games over New York, scored three runs in each of the seventh and ninth innings to support the strong pitching of Jenkins and register their fourth consecutive victory. Don Kessinger drove in three of the runs with a single and a triple.

Dave Rader drove in two runs with a single and an inside-the-park homer and Ron Bryant delivered two more runs with a single as San Francisco beat Montreal. Ron Bryant, now 7-3, went the distance for the Giants.

Lou Brock singled home Mike Tyson in the fifth inning with the deciding run in the Cards' triumph over Atlanta. Hank Aaron hit a two-run homer for the Braves in the first inning, the 686th of his career, and also moved into a tie with Babe Ruth for second place on the all-time extra base hit with 1,356. Stan Musial leads with 1,377.

Lee May drove in three runs for Houston with a homer, double and single and Dave Roberts limited the Pirates to five hits to stretch his record to 5-2.

Del Unser homered in the fifth inning to provide Philadelphia with its winning run in the first game and he delivered a three-run double in the fourth inning of the nightcap as the Phils swept San Diego.

STATE LICENSED 11th YEAR
NATIONWIDE SAFTI-BRAKE CENTERS
Coast to Coast
BRAKE & ALIGNMENT SPECIALISTS
FOR ALL MAKES & MODELS
BRAKE SERVICE - SHOCKS - TIRE TRUING
BALANCING - TIRES - LOAD LEVELERS
OPEN 8 A.M. To 6 P.M. MON. thru SAT.
BUDGET TERMS
TOWING SERVICE 622-2226
INSTANT CREDIT AVAILABLE WITH MOST OIL COMPANY & DEPT. STORE CREDIT CARDS 1 HOUR SERVICE
937 W. MISSION (¼ Blk. West of White) POMONA


LEASE LEASE LEASE
BRAND NEW 1973
COLONY PARK STATION WAGON
$118 mo.
Air conditioned & equipped with automatic transmission, power steering & brakes, tinted glass, whitewall tires.
IMMEDIATE DELIVERY
OPEN END LEASE—36 MOS. ON APPROVED CREDIT
West Coast Truck-Auto Lease, Inc
Division of Weber-Cooper Lincoln-Mercury — 18 Years Same Location
950 W. Holt Ave., Pomona 623-2405

It's Automotive Month.
Last week to save on our popular El Tigre tires.

Sale 20.35
plus 1.81 fed. tax.
A 78-13 whitewall tubeless. Reg. 23.95.
El Tigre 278. A 2+2 construction of polyester cord and fiber glass belts with a wrap-around tread design. No trade-in required.
Whitewalls

Tire size	Reg.	Sale	Plus fed. tax
C78-13	28.95	24.60	2.01
F78-14	34.95	29.70	2.50
G78-14	36.95	31.40	2.67
G78-15	37.95	32.25	2.73
H78-15	39.95	33.95	2.96

Additional whitewall sizes available at our low sale prices.

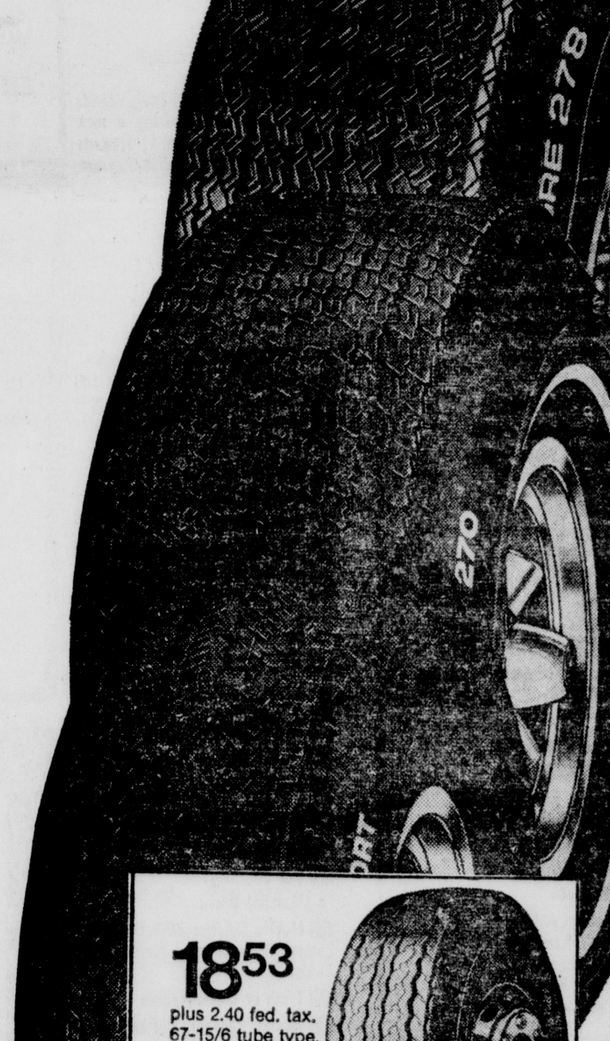
Sale 17.95
plus 2.08 fed. tax. Reg. 23.95.
A70-13 whitewall tubeless.
El Tigre 270. Our polyester cord, fiber glass belted tire in the low, wide profile 70 series. Modern wrap around tread and classic whitewall design.
Whitewall tubeless.

Tire size	Reg.	Sale	Plus fed. tax
E70-14	32.90	26.90	2.48
F70-14	34.90	28.90	2.61
G70-14	36.90	30.90	2.82
F70-15	36.85	30.85	2.65
G70-15	36.85	30.85	2.86
H70-15	38.90	32.90	3.06

Sale 11.95
plus 1.36 fed. tax. Reg. 15.95
155-12 (fits 600-12) blackwall tubeless
El Tigre Sport. Designed specifically for compacts, sports and minis. A 2+2 construction of polyester cord and fiber glass belts. No trade-in required.
Blackwall tubeless

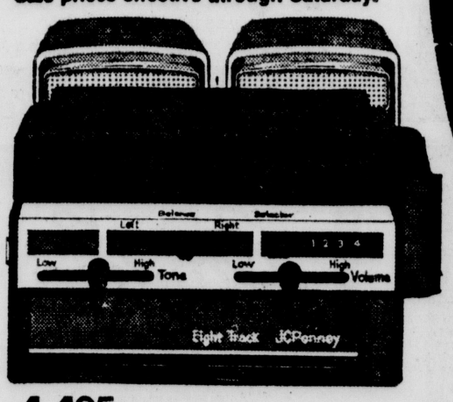
Tire size	Reg.	Sale	Plus fed. tax
145-13	20.95	16.95	1.38
155-13	20.95	16.95	1.55
165-13	20.95	16.95	1.70
155-15	23.95	19.95	1.69
165-15	23.95	19.95	1.79

Whitewalls only $3 more per tire.
Sale prices effective through Saturday.



18.53
plus 2.40 fed. tax. 67-15/6 tube type. Reg. 23.53.
Cargomaster Highway nylon cord truck tire. Ideal for pick-ups, panels and vans. No trade-in required.

Tire size	Reg.	Sale	Plus fed. tax
700-15/6	30.52	25.52	2.80
650-16/6	27.48	22.48	2.58
700-16/6	30.51	25.51	2.95
750-16/8	34.58	29.58	3.69



44.95
Ultra mini tape deck features slide control knobs, fully integrated circuit and 4 watt power output per channel. Easy installation under dash.

18.99
5" speakers convertible to surface or to flush mount. 20' of stereo wire harness, with fitting included.

Air conditioner performance check. 6.99
Here's what we do: Check compressor performance, test complete system for leaks, tighten all hoses and belts, clean condenser and radiator, and, if needed, recharge system with Freon 12. (Freon included). If necessary, any replacement parts will be available at our everyday low prices.

JCPenney
We know what you're looking for.
Montclair Plaza

IT CAN COST YOU LESS TO LEASE A CAR —
Let Us Show You How!!
WE LEASE ALL MAKES & MODELS
COME IN TODAY FOR DETAILS
VARIOUS LEASE PLANS AVAILABLE

NEW 1973 PINTO 2-DOOR 1600cc engine, radio, whitewalls, tinted glass

Chino bands to present concert

CHINO — The 76 musicians of Chino and Don Antonio Lugo high schools' concert bands will perform in the annual spring concert Thursday night at 8 at Ontario High Schoool.

The bands, directed by Kenneth Novak, will play in the Ontario High, Auditorium 901 W. Francis St. There is a $1 donation to help defray the cost of the auditorium rental.

Fresh Strawberry Pie Time!
TONY'S
Second & San Antonio

LUNCHEON SPECIALS
Each day from
11:30 to 2 P.M.
— Also —
COCKTAILS
MAGIC TOWERS
540 E. Foothill
Pomona

Foothill Chorale to present concert

UPLAND — The Foothill Symphony Chorale, directed by Robert McBain, will present its final concert of the season in the Upland High School auditorium at 8 p.m. Sunday.

The concert will feature the chorale's Chamber Singers and the Redlands Brass Choir. It will install a Rodgers organ for this concert.

The concert will include new sacred anthems of the church and will feature a section of famous love songs. This will include Roger Wagner's "Black is the Color" which was performed at the 1973 inauguration ceremonies in Washington.

Mary Rawcliffe will be soloist.

The Foothill Symphony Chorale is supported in part by the City of Upland and many merchants in the area. Combined they have given hundreds of dollars.

The Chorale's performance of "Elijah" last year brought over 1,000 people. Recently the Chamber Singers presented a performance sponsored by the City of Sierra Madre. It has been broadcast several times over cable television.

McBain is presently doing independent study for his graduate degree under Dr. Howard Swan at Cal State Fullerton. He is also a contracted chorister for the Music Center and the Hollywood Bowl under Roger Wagner.

Because of the City of Upland's support and the many merchants tickets, tickets are available at a family rate of $6. Student, senior citizen and group rates are available. Tickets may be obtained from Dugan's Music, Ed Brown's Music, Ontario Music and Valentine Music.

Water tubes used to prevent floods

FRANKFURT (UPI) — Instead of sandbags, engineers in future will use plastic tubes 100 feet long and filled with water to prevent river flooding.

Engineers of the Degussa and Hoechst firms said the tubes can be used repeatedly, and can be filled in less than 15 minutes at the point they are needed simply by pumping them full of water from the river they are mean to dam. Sandbags would be needed only to seal the joints between the water tubes.



HEADING FOR THE FORUM—The Temptations, popular rhythm-rock-pop singing group, will perform at the Forum in Inglewood at 8 p.m. June 15. The quintet had its first hit record, "The Way You Do the Things You Do," in 1962. Later its "All Directions" and "Masterpiece" were gold records for million copy sales. It received a Grammy Award last year for its "Papa Was a Rollin' Stone."

Life and times of Peter Sellers

Comic movie star vows eternal love (again)

By ROBERT MUSEL
UPI Senior Editor

LONDON (UPI) — When actor Peter Sellers and Britt Eklund were divorced, he blamed it partly on her youth—17 years younger than he was.

Then he married his present wife, Miranda Quarry, who is 22 years his junior.

Now he says he loves Liza Minnelli, who is 27 while he turns 48 in September.

Why the age difference no longer seems to matter to Sellers is one of those things he will not explain.

The morning after Sellers married Miss Eklund in 1964, a cartoonist showed the Swedish beauty looking across the breakfast table at a faceless man.

Sellers' friends passed it around as a comment on the fact he has identified himself with so many different kinds of roles that he is no longer quite sure of his real self.

What he was everybody knows—a great-great grandson of the famous bare knuckle fighter, Daniel Mendoza, and a man who started his show business career as a burlesque comic, parlayed a flair for voices into fame and fortune on radio and became a film star.

Then in 1951 he married Anne Hayes, an Australian actress who bore him two children before she fell in love with an architect remodelling their penthouse. The Sellers were divorced in 1964.

Alone and lonely after the divorce, Sellers was told by a clairvoyant that he would marry a girl with the initials "B.E." He saw Britt Eklund's picture in a magazine and three weeks later they were married.

Britt bore him a daughter and Sellers and his lovely wife became members of the Princess Margaret set.

The expessions "we will not marry," "we will not breakup," "I will never marry again" are standard Sellers comments before, during and after marriage.

After his divorce from Britt in 1968 he began escorting Miranda, who is the stepdaughter of Lord Mancroft. In 1969, he stirred up a storm by admitting he smokes marijuana, but in a controlled way. In 1970, he and Miranda broke up but a few days later turned up at a registry office and were married while the bride held two pekinese dogs, Thomasina and Tabatha, during the ceremony.

His last "I'll never marry again" came only two weeks before the romance with Miss Minnelli became known. She was in London earlier in the year vowing eternal love—and marriage — with young Desi Arnaz, Jr., son of Lucille Ball.

Judy Garland's daughter said it might not have seemed like it, but her romance with Arnaz, six years younger, had been "deteriorating." Sellers said that when he said he would never marry again, he did not mean positively.

"I am going to marry her," Sellers said. "We fell in love when we first saw each other. In the meantime we would just like to get on with being together."

A divorce from Miranda must, of course, precede any marriage to Liza.

"It's just fabulous to be in love with a genius," she said. "He's my pin-up and I've been a fan of his for years. We both believe in humor, life and the good times."

Miss Minnelli also said since four was her lucky number, she did not mind being the fourth Mrs. Sellers.

Manuscripts of Bible lost

All the original manuscripts of the books of the Bible have been lost. Only copies remain and none of them dates from the time when the Apostles were still living.

TV DAILY LOG

Monday
Evening
MAY 28

6:00 2 4 7 34 36 40 42 News
3 News
5 Bonanza
6 Get Smart
9 Wanted Dead or Alive
11 The Flintstones
13 Star Trek
22 Quireme y Olvidala
28 Hodgepodge Lodge
52 Three Stooges

6:30 6 Hogan's Heroes
7 Movie: (C) (90) "1001 Arabian Nights" (cartoon) '60 — featuring Jim Backus as the voice of Mr. Magoo.
8 CBS News Walter Cronkite
9 Have Gun Will Travel
11 Andy Griffith
13 Bozo's Big Top Show
28 Consumer Education
36 Joanne Carson Show
40 Beto Gutierrez Show
42 The Frank People
52 Little Rascals

7:00 2 3 4 36 News
5 Bowling for Dollars
6 Truth or Consequences
8 Wildlife Theatre
9 What's My Line?
11 I Love Lucy
13 I Dream of Jeannie
22 Simplemente Maria
28 Wheels, Kilns & Clay
34 Muneca
42 Liars' Club
52 Speed Racer

7:30 2 Johnny Mann's Stand Up and Cheer (R) Bobby Vinton guests.
3 Hogan's Heroes
4 The New Price Is Right
5 Movie: (2½hr) "Two for the Seesaw" (dra) '62—Robert Mitchum, Shirley MacLaine.
6 To Tell the Truth
8 The Thrillseekers
9 Million $ Movie: (2hr) "Johnny Cool" (mys) '63—Henry Silva, Elizabeth Montgomery, Jim Backus.
11 That Girl
13 Dragnet
28 T'ai Chi Ch'uan
36 The Adventurer
40 Rev. Ray Pizarro
42 Water World
52 The Addams Family

8:00 2 8 Gunsmoke (R) A convicted horse thief Dillon believes to be innocent overpowers a cruel guard and escapes from prison.
4 36 Major League Baseball Delayed broadcast. Oakland Athletics vs. Tigers at Detroit. Or Boston Red Sox vs. Kansas City Royals.
7 3 6 42 The Rookies "To Taste of Terror" (R) The young brother of a warehouse thief captured by Mike Danko kidnap's Mike's wife Jill.
10 News
11 The Ghost and Mrs. Muir
13 Perry Mason
22 Hermanos Coraje
28 WNET Opera Theatre "Abduction From the Seraglio" A fanciful treatment of Mozart's opera featuring performers Elaine Cormay, Grayson Hirst, Spiro Malas, and John Lankston.
34 Musicalismo
40 Miguelito Valdes Show
52 Movie: "Nobody Lives Forever" (dra) '46—John Garfield.

8:30 11 Merv Griffin Show
40 Drama

9:00 2 Here's Lucy (R) Lucy lands the job when singer Petula Clark contacts the agency for a secretary who can also act as her companion.
7 ★ GOODYEAR PRESENTS THE INDIANAPOLIS 500 RACE
7 3 6 42 SPECIAL Indianapolis 500 Race Tape delay. Two-time driving champion Jackie Stewart is the expert commentator for one of the world's greatest sports spectacles, the Indianapolis 500, from Indianapolis Motor Speedway. 33 of the world's outstanding drivers compete for the biggest first prize in auto racing.
8 SPECIAL Alcatraz: Island of Hate
10 Movie: (C) (2hr) "The Thunder of Drums" (wes) '61 — Richard Boone, George Hamilton, Richard Chamberlain, Charles Bronson.
13 Dragnet
22 Nino
34 La Criada Bien Criada

9:30 2 Doris Day Show (R) Doris spends so much time interviewing a rock music star that word spreads through San Francisco that they are seriously involved.
9 News
13 Bill Cosby
28 Thirty Minutes With . . .
34 Muchacha Italiana
40 La Llave de la Semana

10:00 2 8 Medical Center (R) The high cost of medical care takes its toll on a desperate young man who sets out to steal when he can't pay his wife's hospital bill.
5 11 13 News
9 Regis Philbin Talks To . . .
22 Roller Games
28 SPECIAL Gregor Piatigorsky: A Master and His Class A look at the interchange between the internationally-renowned cellist and his USC master class.
40 Variedades

10:30 5 Talk Back
13 True Adventure
34 TV Musical
40 News/Sports

11:00 2 4 7 34 36 42 News
3 8 10 News
5 One Step Beyond
6 Marshal Dillon
9 Movie: "At War With the Army" (com) '51 — Dean Martin, Jerry Lewis.
11 Truth or Consequences
13 Movie: "Sleeping Car to Trieste" (mys) '49—Jean Kent, Albert Lieven.

11:30 2 8 CBS Late Movie: (C) "Welcome Home, Johnny Bristol" (dra) '71—Martin Landau, Jane Alexander, Brock Peters.
4 10 34 Johnny Carson Bill Cosby is substitute host. Bill Russell and Foster Brooks guest.
5 Man in a Suitcase
7 3 6 42 Jack Paar Tonite
11 To Tell the Truth

12:00 11 Alfred Hitchcock Presents

12:30 5 News
11 Movie: "Lady Without a Passport" (dra) '50 — Hedy Lamarr, John Hodiak, James Craig.
13 Petticoat Junction

1:00 3 4 7 8 News
9 Movie: "Life Upside Down" (dra) '65—Charles Denner.
10 It Takes a Thief

1:45 2 Movie: "Cover Up" (mys) '49—William Bendix, Barbara Britton.

3:10 2 Movie: "Stranger at my Door" (wes) '56—Macdonald Carey, Patricia Medina.

Tuesday
DAYTIME MOVIES

9:30 7 "People Will Talk" (com) '51—Cary Grant, Jeanne Crain.
10:00 3 (C) "A Majority of One" Part I (com) '62—Alec Guinness.
5 "Thunder Over Hawaii" (dra) '56—Richard Denning, Beverly Garland.
12:00 5 (C) "Five Guns West" (wes) '55—John Lund. "The Little Savage" (adv) '59—Pedro Armendariz.
1:00 11 "Kentucky" (rom) '38—Loretta Young, Richard Greene.
1:30 9 "The Furies" (wes) '50—Barbara Stanwyck, Walter Huston.
3:00 8 "Seven Days in May" Part I (dra) '64—Burt Lancaster.
10 "The Hucksters" Concl. (C) "Zorba the Greek" Part I (dra) '65—Anthony Quinn, Irene Papas.
3:30 9 (C) "Relentless Four" (wes) '65—Adam West, Robert Hundar.
4:00 2 (C) "Shadow Over Elveron" (dra) '68—James Franciscus.
4:30 3 Same as 10AM listing

ERIE'S OF ELENDORA
ENJOY OUR EXCELLENT
SMORGASBORD
OPEN TUES. THRU SAT.
LUNCH 11:30-2:30 DINNER 4:30-8:00
CLOSED MONDAYS
SUNDAY DINNER ONLY 11:30 - 7:00 PM
920 So. Grand Ave. (Just Off 210 Fwy.)
Glendora (213) 335-4001

TAKE A NIGHT OFF
Sir George's ROYAL BUFFET
Enjoy a well prepared dinner in a delightful restaurant with a growing reputation for fine food and service.
We Provide 15 Salads & 4 Entrees
SPECIAL CHILDREN'S PRICES
RELAX AND DINE OUT
OPEN 11-8:30 DAILY—7 DAYS A WEEK
★ CATERING ★ BANQUET FACILITIES
2072 No. Garey Ave., Pomona 593-3618

coupon
2 DINNERS for $3.95
With This Coupon
Mon. thru Thurs. 5-9 p.m.
2 for 1 on any meal from Menu $3.95 or More
Buy One—Get One Free
GOOD THRU MAY 31
We specialize in steaks, prime rib lobster, sea food, & cocktails.
Magic Towers
RESTAURANT
540 East Foothill Blvd., Pomona

Betsy Ross
PRESENTS
TUESDAY ONLY
OUR DELICIOUS
Fish 'n Chips
Cole Slaw, French Fried Tender White Northern Halibut. Deep Fried to a Golden Brown, served with Potatoes, Toasted Roll . . .
$1.49
REG. PRICE $1.85
4 LOCATIONS TO SERVE YOU
695 W. Foothill Blvd. Claremont
969 East Holt Ave., Pomona
Pomona Valley Center
Foothill & Mountain, Upland

TUESDAY SPECIAL!
7" A&W
"Where Customers Send Friends"
CHILI DOG
REG. 45c 25c
"TAKHOMASAK"
A&W
an island of refreshment
DRIVE-IN
ONTARIO
1267 W. HOLT BLVD.

GROVE
UPLAND
276 E. 9th St. — 982-1342
SOYLENT GREEN
PG METROCOLOR PANAVISION® MGM
CHARLTON HESTON
THUR., FRI., TUE., 7:30
SAT., SUN., MON.
12:30, 4:10, 7:55
—ALSO—
"THEY ONLY KILL THEIR MASTERS"
THUR., FRI., TUE. 9:25
SAT., SUN., MON.
2:25, 6:05, 9:50

CONT. FROM 1:00
PROGRAM RATED PG
"CLASS OF '44"
1:00-4:15-7:30-10:45
—plus—
"THE YOUNG GRADUATES"
2:40-5:50-9:10
NATIONAL GENERAL'S
FOX-POMONA
114 W. 3rd • POMONA
622-1353

OPEN 7:30—STARTS DUSK
Children Under 12 Free
PROGRAM RATED PG
Liza Minelli—Joel Gray
"CABARET"
—plus—
Paul Newman—Henry Fonda
"SOMETIMES A GREAT NOTION"
SWAP MEET EVERY SUN.
7 A.M. to 2 P.M.
SELLERS $1.50 BUYERS
25c CAR
PHONE 593-2110
NATIONAL GENERAL'S
MT. BALDY DR-IN
3515 WHITE AVE. • LA VERNE
593-4931

Montclair THEATRE
4377 Holt Blvd. Ph. 624-9697
WALT DISNEY Productions' The WORLD'S GREATEST ATHLETE
©1972 Walt Disney Productions TECHNICOLOR® G GENERAL AUDIENCES ALL AGES ADMITTED
—ALSO—
WALT DISNEY'S
White Wilderness
©1972 Walt Disney Productions TECHNICOLOR® G

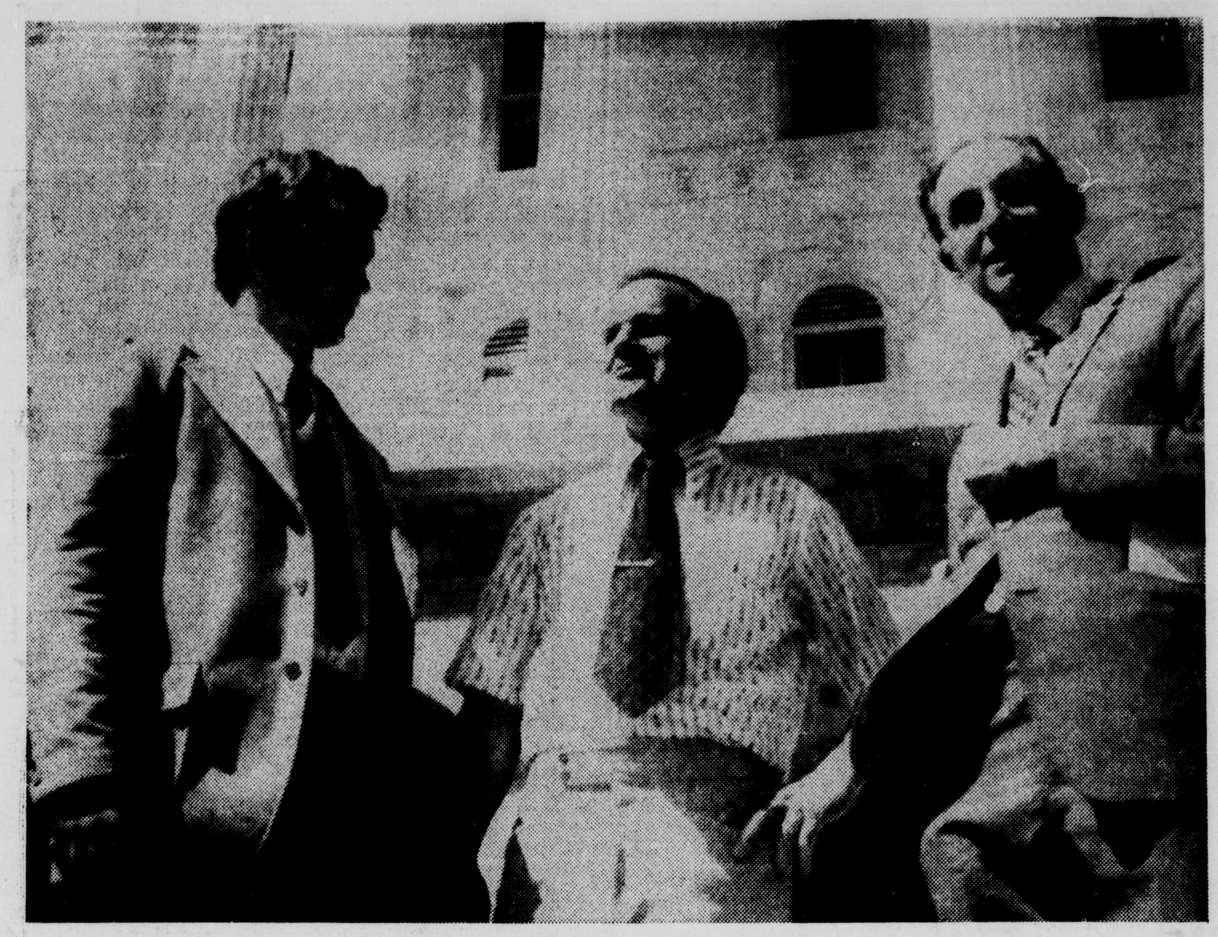
CANYON
CANYON SHOPPING CENTER
Bonita Ave., San Dimas (714)599-2346
After School Matinees
Doors Open 3:45, Show 4:00
CINDERELLA
TECHNICOLOR®
G Re-released by BUENA VISTA DISTRIBUTION CO., INC.
© Walt Disney Productions
Wed., Thur., Fri., Tue. 4:00-7:05
Sat., Sun., Mon. 1:00-4:10-7:20
Fri., Sat., Sun. Late Show at 10:00
—plus—
CHARLEY AND THE ANGEL
G TECHNICOLOR®
Wed., Thur., Fri., Tues. 5:25-8:30
Sat., Sun., Mon., 2:25-5:30-8:40
ALL SEATS! 50c

GENERAL CINEMA CORPORATION
I
OPEN 1:45
SHOWS: 2:15 4:15 6:15 8:15 10:15
CLINT EASTWOOD
HIGH PLAINS DRIFTER
R
MONTCLAIR PLAZA
626-3534 Cinema I & II
4955 SO. PLAZA LANE-MONTCLAIR
SAN BERNARDINO FWY. at MONTE VISTA
BARGAIN MATINEE EVERY DAY 'TIL 2:30 P.M. ALL SEATS $1.00
II
OPEN 1:45
SAT. NIGHT BIG MIDNIGHT SHOW
Best of Enemies—Deadliest of Friends
James Coburn—Krist Kristofferson
Bob Dylan
"PAT GARRETT AND BILLY THE KID"
Shows 2:00 - 4:00 - 6:00 - 8:00 10:00

PLEASE BE AWARE THAT ALTHOUGH THIS FILM IS INCREDIBLY EXPLICIT, IT IS NOT A 'DIRTY MOVIE.' IT WAS MADE TO BE LIGHT AND ENTERTAINING... BUT IT IS ONLY FOR UNABASHED ADULTS!
ULTRA VIOLET'S MOVIEGOERS GUIDE TO THE "HOT PARTS" OF 40 YEARS OF SEX FILMS
AND THIS OUTSTANDING FIRST RUN CO-HIT...
HOT NUMBER
ADULTS ONLY ADMITTED
VISIT A PUSSYCAT THEATRE
For The Finest In First-Run Adult Motion Picture Entertainment
OPEN DAILY NOON-MIDNIGHT
PUSSYCAT 822-3616
16779 ARROW, FONTANA

BILLY JACK
TOM LAUGHLIN • DELORES TAYLOR
ENDS TOMORROW
—POMONA—
MISSION DRIVE-IN
628-0511
—ONTARIO—
GRANADA THEATRE
983-4710
Weekdays 6:00-8:00-10:00
Sat. & Sun. 12:00-2:00-4:00
6:00-8:00-10:00

THEATRE GUIDE
OPEN AT 7:00 SHOW AT 8:00
Mission DRIVE-IN THEATRE
POMONA Mission at Romona 628-0511
—3rd WEEK—
Just a person who protects children and other living things
BILLY JACK
TOM LAUGHLIN · DELORES TAYLOR
TECHNICOLOR® GP
—AND—
MAN IN THE WILDERNESS
VALLEY DRIVE-IN THEATRE
MONTCLAIR Holt at Central 626-7511
CLINT EASTWOOD HIGH PLAINS DRIFTER
— PLUS —
YOU'LL LIKE MY MOTHER



CAPITOL VISITORS

Standing in front of state Capitol are three of 14 men from Pomona Valley who spent a day in Sacramento studying workings of state government. Left to right are Brent Hunter of the Pomona Chamber of Commerce, Pomona City Administrator Ora E. Lampman and businessman Bill Jaep. The visiting group received briefings from California Chamber of Commerce officials, Assemblymen William H. Lancaster, R-49th Dist., and Joseph B. Montoya, D-50th Dist., and Mike Goodson, special assistant to Gov. Ronald Reagan. The Sacramento trip is arranged annually by Pomona Chamber of Commerce.

C of C team finds little hope of keeping valley intact in remapping plan

SACRAMENTO — Pomona Valley advocates of a state reapportionment plan that would preserve the integrity of community boundaries would find few signs of encouragement from a visit to the state Capitol.

Fourteen civic and business leaders from the valley spent a day in Sacramento to study the workings of state government and were shown a reapportionment plan approved by the Assembly 63-12 that would carve Pomona into three districts.

One of the Assembly districts, a new one, would stretch from Bakersfield to Chino and include a small portion of northeast Pomona.

Valley representatives didn't like the plan and said so at separate meetings held with Assemblymen William H. Lancaster, R-49th Dist., of Covina, and Joseph B. Montoya, D-50th Dist., of La Puente.

Lancaster, who would gain in Republican registration from the plan, opposed it, while Montoya strongly defended it. His new district's voter registration would be about 80 per cent Democratic.

District proposal

The proposed 49th District would stretch from part of Whittier to the west, move east through La Habra Heights, Rowland Heights, Hacienda Heights, Diamond Bar and south Pomona, then continue north in a narrow strip along the San Bernardino-Los Angeles County line.

The district would run through north Pomona, Claremont, La Verne, San Dimas, Covina and West Covina.

The inner portions of Pomona would belong to the 50th District.

City Administrator Ora E. Lampman viewed the plan as being gerrymandered to protect incumbents and received a sympathetic ear from Lancaster, who noted that the decision on redistricting ultimately rested with the state Supreme Court.

Both the Assembly and Senate are trying to come up with plans that will satisfy the court.

Lancaster said he did not know what would happen to the Assembly plan. He raised the possibility of the Assembly and Senate settling on a compromise version.

Through a resolution passed in February, the Pomona City Council took the position that reapportionment should be handled by the high court instead of by the state legislature.

"The State Legislature has completely disregarded the interest of the citizens of the state in establishing legislative districts in favor of purely political considerations, thereby making reapportionment not beneficial to the citizens of California," the resolution stated.

Defends plan

But Montoya defended the Assembly plan as creating districts that would pair legislators with constituents of like political views.

He said state gerrymandering was no different than practices carried out by county and city officials, adding that the Assembly plan did more to protect political boundaries than past proposals.

Lancaster briefed the group of visitors on legislation affecting the Pomona Valley area and on other issues.

He spoke optimistically about the governor signing a special bill that would transfer state-owned property at Pacific State Hospital for use by Pomona as a fire station site, spoke about efforts to provide the hospital with air-conditioning and get approval for a new science building at Cal Poly.

Lancaster also briefed the visitors on the condemnation of the stately Capitol building as not meeting earthquake standards and said that the state legislature and not yet decided what to do about this.

The Pomona Valley delegation also met with officials from the California Chamber of Commerce, including George Sawyer, general program manager, and Dave Schmidt, director of the economic development and research department. Schmidt formerly worked for the Pomona chamber.

State chamber officials briefed the visitors on a number of major issues, including the energy crisis and pollution.

Lancaster and Montoya also attended a Pomona chamber luncheon where Mike Goodson, special assistant to Gov. Ronald Reagan, was the principal speaker.

The valley group included Delbert Pfiefer, Harold Barnett, Fred Mack Jr., Bob Lewis, Stephen Morgan, Brent Hunter, Bernie Ousley, Lampman, Phil Shepherd, Bill Jaep, Grenville Whyte, Ted Rust and David Ormiston.

Lancaster complimented the Pomona chamber for its annual Day in Sacramento program to permit residents to become acquainted with the workings of state government.

Lancaster said he hoped a similar program could be worked out for youths.

ACTION LINE

To ask help in solving problems with which you have been unsuccessful, write to Action Line, The Progress-Bulletin, P. O. Box 2708, Pomona, Calif. 91766. Sign your full name, address and phone number and include any receipts or other documentation possible. If your letter is published, only your initials will be used.

Student in job program trapped by federal cutback

Until graduating in March, I was a participant in a federally funded program, Project SPAN, which operates at Cal Poly.

To attend this six-month training program, it was necessary to move to the Pomona area from my home in Alameda County.

As part of the training connected with this program, I worked every afternoon at an office of the Los Angeles County Probation Department. For this work (counseling adolescent offenders), I was supposed to receive $120 per month under a work-study program sponsored and administered jointly by Cal Poly and SPAN. During the final 2½ months of this period, I received no pay for my work at the probation department. The SPAN program director explained that delay in collecting my wages was caused by an administrative funding foul-up and that the money would soon be available. On this assurance I continued working.

It is now over two weeks since I have finished the SPAN program and the money has not been paid. I had counted on this salary—an amount of $300—as a means of returning to Oakland. Instead I have been forced to apply for welfare and have unwillingly become a drain upon the county. Can you assist me in collecting my due wages and thus avoid this? —J.B., Pomona.

Dr. James Bell, vice president of Cal Poly for administration and student affairs, answered Action Line's questions about your letter and sent a copy of a memo he received from T. R. Nissen, SPAN project director.

Nissen wrote that your class for the first quarter of training received Educational Opportunity Grant money.

"Due to a termination of EOG money, I requested Washinton to transfer from my stipend account to the work student account," he wrote in part. "The trainees were told that the money would only be given if Washington allowed this financial move. Washington did not allow this move. They only agreed to increasing the stipend which was in lieu of a work study program as of April 2, 1973."

He said you and the rest of the trainees were continually made aware of the program's financial situation. You were given an opportunity to obtain employment to supplement your income but chose to apply for welfare, he added. "Most of our trainees did go out and get some form of work. A loan was set up through the California Department of Corrections to cover those trainees in financial need."

Currently, Nissen said, "our stipends are $625 for the first quarter of training and $750 for the second quarter of training and this increase in stipend was given by Washington to pay for the 15 to 20 hours per week in an internship program."

★ ★ ★

Regarding the letter from P. L. S. in Pomona as to how parts of the body can be donated after death, there is an organization called The Living Bank.

The Living Bank, is a nationwide, nonprofit organization which has been in operation for about five years. It acts as a clearing house for those wishing to donate their organs after death.

Its address is The Living Bank, P.O. Box 6725, Houston, Tex. 77005. It will send, free of charge, information about the organization, donation forms and a uniform donor card, which is carried on the person at all times. In the event of the donor's death, authorities are notified through the bank's central office. —D. N., Claremont.

We are grateful to you for giving this information to Action Line readers. Another reader telephoned regarding a willed body program at Loma Linda University. We learned, however, that the program at Loma Linda has been closed since 1967 and inquiries about donating parts of the body are referred to The Living Bank.

Guard fires at car lot burglars

ONTARIO — A security guard at Citrus Motors, 835 W. Holt Blvd. fired four shots at two burglars fleeing the car lot in a stolen van Sunday night.

The two burglars were seen by security guard Robert Kallas about 11:03 p.m. after they broke into the car lot office. Kallas told police he and his partner, Robert A. Harris, yelled at the two men to halt. Instead, the two men jumped into a yellow van and drove out of the garage adjoining the office and tried to run down Kallas.

Kallas said he drew his service pistol and fired four shots at the fleeing vehicle. The two guards got into their car and tried to pursue the stolen vehicle but soon lost it.

Police said about 11:30 p.m. a woman called from 729 W. Nevada St. to report that a number of men were trying to hold two other men, suspected of stealing a van truck, outside her home. The woman told police that the suspected stolen van had bullet holes in it.

On arrival at the Nevada Street address police found the van had been abandoned and two men had escaped. Police said that the two men had broken away from neighborhood residents, running different directions.

Police, examining the stolen van, said they found a bullet had punctured the truck's gasoline tank and another bullet had lodged in the locking device on the right rear door. Seventeen new tires and a tool box were found in the back of the van.

Police this morning said they were still trying to locate the two suspected burglars, both described as male Caucasians.

In satisfactory condition

Couple injured when car runs amok

POMONA — An elderly couple were injured Sunday night when their car jumped a curb, bounced along the sidewalk, sheared off a fire hydrant and hit a building at 2050 N. Garey Ave.

The driver, Abraham Handelsman, 73, and Faye Handelsman, 73, of 152 E. La Verne Ave., were reported in satisfactory condition today at Pomona Valley Community Hospital. They had facial injuries and were admitted for observation.

Police reported that Handelsman was northbound on Garey Avenue when the accident occurred.

Two youngsters were injured Sunday afternoon in a two-car accident at Holt and Park avenues.

Michelle F. Ward, 14, of 380 W. Ninth St., and Michelle D. Tikunoff, 17, of 1448 Bookman Ave., Walnut, were released after treatment at Pomona Valley Community Hospital. They were passengers in a car driven by Steven W. Herrod, 18, 1448 Bookman Ave., Walnut, which ran into the rear of a car driven by Hazel Cupples, 59, of 4553 Hawthorne Place, Montclair.

5 jailed in dice game in Pomona

POMONA — Local police officers broke up a dice game Saturday afternoon in an abandoned apartment complex in the 1100 block of South Thomas Avenue. Five person were arrested.

Booked into Pomona City Jail on $100 bail each were Cloyde Johnson, 2050 Arthur, Andrew L. Brown, 757 W. 11th St., John Cunningham, 1306 S. San Antonio Ave,. Lester Burll Butts, 1087 E. Phillips St., and Paul Reynolds, 1347 W 11th St., all of Pomona.

The officers reported dice and a quality of suspected narcotics were seized at the location.

Possession of a narcotic charge was lodged against Brown.

West End deputies report kidnap of two girls, rape

ALTA LOMA — A long-haired man kidnaped two West End girls at knifepoint early Sunday morning and forced them to drive to an isolated area near here where he raped one when the other ran for help.

West End sheriff's deputies said this morning that the two girls, one 16 and the other 17, were parked in the parking lot of a restaurant at Euclid Avenue and G Street in Ontario about 12:38 a.m. when the man approached their car. The man displayed a serrated butcher knife and ordered the girls to drive him to an isolated area near Haven Avenue and Base Line Road, deputies said.

The man attacked the 17-year-old girl but the 16-year-old girl managed to escape and run to a home where she called sheriff's deputies.

Deputies said the man is described as a Caucasian, 5 feet 9 to 5 feet 10, with long blond shoulder length hair parted in the middle. The girls said the man was wearing a button-down short sleeve print shirt and dark corduroy pants. He has a broken nose and was barefooted, deputies said.

The girls said the man used "hippie" talk.

Hasty flight from robbery traps three in wrecked car

LA PUENTE — Three suspects were arrested in their wrecked car Sunday, only a few minutes after a robbery of the 7-11 Market at 16210 Main St. A fourth was seized two hours later at a hospital.

The holdup was shortly after 4:30 a.m. Clerk Danny Mills, 22, was knocked down and kicked by one of four young men who then took cash from the register and a six-pack of beer.

In their haste to get away, the robbers' car went out of control and hit a palm tree nearby at Stimson Avenue and Main Street, sheriff's deputies said. Three of the suspects were seized there by arriving deputies.

At 6:30 a.m., deputies arrested the fourth man at Doctor's Hospital where he was attempting to get aid for injuries believed suffered in the accident. All were booked on suspicion of robbery.

The suspects are Jose Nieto, 21, and his brother, George, 18, both of La Puente, and two juvenile youths. Most of the money taken in the holdup was recovered, deputies said. All four were treated for minor injuries before being jailed.

Pomona briefs

Wentz suggests goals for schools

POMONA — A school can be rated by three criteria—a pleasant atmosphere in which every child feels valued and successful, an interested and enthusiastic faculty, and a responsive program designed to respond to each child's individual needs.

So said Pomona Supt. Robert E. Wentz when he spoke at the dedication services for the opening of a new school in Mishawaka, Ind., last week. Wentz was the former superintendent of the district in which the new school is located.

His suggested criteria, he noted in his address, are those established by Mrs. Charles Silberman, wife of the educator-author of "Crisis in the Classroom." He said he heartily concurs with the three goals.

Educators are on the threshhold of "an exciting new experience" because they are just now "scratching the surface" of the open-space, individualized education concept, he told his former Indiana colleagues.

Miss Holland heads commission on aging

POMONA — Miss Opal Holland, a member of the National Association of Retired Teachers, has been re-elected president of the Pomona Valley Commission on Aging.

Elected to serve with her are Mrs. Samuel Gist, first vice president; Mrs. F. H. Carelli, second vice president; Mrs. Leonard Shotwell, secretary, and Edgar Adamson, treasurer.

Directors are Mrs. Harry Schonfeld, Miss Kress McQuillen, Mrs. Julia M. Lucock, Mrs. Elnora Boone, Mrs. Esther Allen. Miss Alice Ellis, Myron Gallup and Milton Ball, a past president.

Jerry Voorhis is legislative chairman and Nelson Lortie is program chairman.

At their last meeting, members of the board voted to change the name of the organization from the Pomona Valley Council on Aging to the Pomona Valley Commission on Aging.

Future meetings will be held the first Monday of each month at 9:30 a.m. at 300 Pomona Mall West.

Lortie will speak at the next meeting, June 4, on insurance for the elderly.

Morgan horse show coming up

POMONA — The Morgan Horse Club of Southern California, Inc., will hold its 15th annual All-Morgan show Saturday and Sunday in Carnation Ring at the Los Angeles County Fairgrounds.

It will be open to the public admission free.

There will be roadster driving, park harness, English, Western, halter, trail and combination classes.

The Morgan is the oldest of American breeds. The American quarter horse, Tennessee walking horse and saddlebred horses are traceable to the Morgan.

Cal Poly slates 2 teacher sessions

POMONA — Two workshops of interest to teachers and future teachers will be offered during June by Kellogg West, the center for continuing education at Cal Poly.

A six-unit workshop with a vocational emphasis on high school chemistry will be cosponsored by the Cal Poly chemistry department. It will meet June 18-29 from 9 a.m. to 4 p.m., Mondays through Fridays.

A one-unit workshop on the formula phonics reading system wil be cosponsored by the Cal Poly Teacher Preparation Center. It will meet June 18-19 from 9 a.m. to 3 p.m.

There is a $120 tuition fee for the six-unit workshop, which includes luncheons. Preregistration is required and may be made by contacting Lynn McMillan at 595-7511.

The one-unit workshop fee is $38 for credit or $32 for no credit. The fee includes lunch, workbook and parking. Registration may be made by calling Jean Thomasseau at 595-7511.

June 8 is the deadlline to register.

SAMI & JAY Appearing
Fri. & Sat. Starting June 25
CAPTAIN CORNER
LARRY DEE, SUN.-THURS.

Used COLOR TV's
RECONDITIONED & GUARANTEED
$99.95
BARRETT'S TV 624-3505
4949 HOLT BLVD.—MONTCLAIR

ENJOY OUR MUSIC EDUCATION PROGRAM
Guitar - Accordion
Piano - Organ
Banjo
Private or group lessons
HARMONY HOUSE
588 E. Mission, Pomona
629-2992 - 593-4404

EDITORIAL

Opinion

A view from the hilltop

There are towns which have been built in valleys with large hills towering over them. On warm, sunny days such heights are made for contemplation.

As the solitary viewer traces the town and its geographic features, a feeling of great peace can descend.

From this distance, man's habitations and his works seem well-ordered.

The rectangles of the blocks of houses are like pigeonholes ready for the storage of life's meanings.

The rivers and the streets seem to fit the contours of the land and if they do not it would appear simple to make this slight rearrangement or that bit of altering to gain complete symmetry.

On these heights it is hard to reconcile the existence of wars. It is only when you are back in the narrower confines of the city's streets, marching with the masses of humanity, that wars become a reality again.

At times, history seems little but a recital of wars past. There are philosophers who argue, in fact, that war is as "normal" as peace.

Memorial Day, of course, is a day set aside to bow a moment over the war dead of the past. It has grown to encompass all those who made the supreme sacrifice. Our national emblem flies over their graves and they are decorated with blooms. A rifle volley rips out and the lonely voice of a bugle sounds "Taps."

They are remembered, we tell the war dead. And again we renew our promise that they will not have died in vain and that we are doing our puny best to prevent others from sharing their fate.

We look about us and see much of the world in turmoil, despite all the efforts of the past three decades to replace international strife with a just world order. Despite continuing challenges and occasional setbacks, world leadership remains in our hands. But leadership has its price, and we can be sure that, having surmounted present challenges, yet others await us over the horizon.

On that hilltop, conflict seemed remote. Down here, we know it is all too real and immediate. The challenge is continuing, and our response must be strength — of spirit and moral fiber as well as in arms. In this fashion, must we keep faith with ourselves and those Americans we honor.

Deafness leads all handicaps

Defective hearing is the nation's leading handicapping disability. Neither poor vision, heart disease, arthritis or any other impairment affects as many people.

A nationwide effort is now under way to reach those millions who have a hearing loss but who, for a variety of reasons, including procrastination, unawareness, vanity or simply not knowing what to do, have not sought the proper attention that could correct or reduce their disability.

The magnitude of the problem is startling.

According to James P. Ince, executive secretary of the Hearing Aid Industry Conference, some 19 million persons in the United States, including about 3.5 million school-age children, have substantial hearing defects.

More than 90 per cent of these disabling hearing losses could be significantly improved by medicine, surgery or amplification, says Ince.

An estimated 7 to 9 per cent of the U.S. population, mostly over age 60, needs hearing aids. Yet the sad fact is that only about 2.5 million persons today wear them.

Even among the hard of hearing who know of their impairment, many don't think anything can or should be done about it. Many have never been to a physician about their hearing, usually because the disability comes on gradually and without pain.

Persons with hearing problems are urged to consult a medical doctor, preferably an otologist or otolaryngologist. Depending on the type of problem, the doctor will either advise medical treatment or surgery or recommend a reliable hearing aid dealer.

Aid, comfort

One POW was convinced that he should meet a delegation of U.S. peace activists in North Vietnam by being forced to stand on a chair with his broken arm tied to a ceiling beam, and having the chair kicked out from under him repeatedly.

Said another, "Our morale was definitely lowered by Americans visiting North Vietnam. It is my opinion the only people they let in that country were Communists or Communist sympathizers."

Still another was hit repeatedly when he refused to agree to tell a Women's Strike for Peace group that U.S. bombs were being aimed at civilian targets.

A fourth repeated that such visiting delegations "definitely had a demoralizing effect on us."

The fifth reported that while groups were visiting Hanoi "many of us were heavily threatened, some of us were tortured as a result of their statements."

All this from testimony before the House Internal Security Committee.

Familiar names were named. Fonda, Clark, et al. Aid and comfort to the enemy, but precious little to fellow Americans. "Liars" was the word used for them.

Progress-Bulletin

Serving Pomona Valley for 88 Years

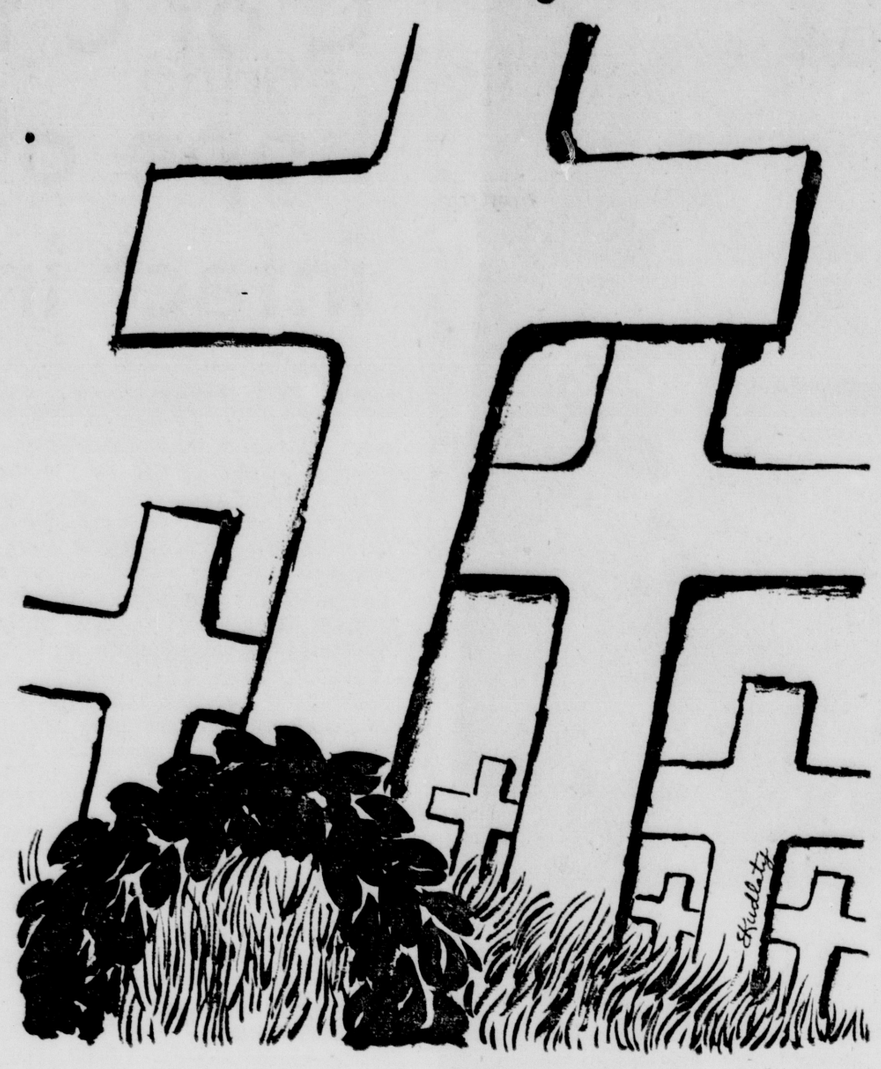
Progress-Bulletin Publishing Company

Donald W. Reynolds, President

Publisher Charles T. Richardson
General Manager Bob G. Bush
Editor Joseph A. Gendron
Advt. Mgr. Emmett J. Jones
Circulation Manager Daniel A. Palmer
Classified Advt. Mgr. Edwin H. Loescher

LOCALLY OPERATED MEMBER DONREY MEDIA GROUP

Not to be forgotten



JACK ANDERSON

The dapper duffer from Salinas

WASHINGTON — Representative Burt Talcott, the dapper duffer from California's salad bowl, was offended by our story that he had wangled prizes from lobbyists for a congressional golf match. "I think I have been maliciously maligned," he wailed.

He told his home town paper, the Salinas Californian, indignantly that he "did not solicit a single gift or prize or award, nor did I ask anyone else to." As for his own winnings, he said, all he could recall bringing home from the golf tourney were three Arnold Palmer golf balls and a Sears-Roebuck cap.

Talcott is a proper Republican who looks upon himself as the conscience of Congress. He is given to lecturing his colleagues on their improprieties. "The greatness of this body is inexorably eroded and degraded," he once scolded, "by violations of decorum . . . and practices offensive to our constituents."

But golf is Talcott's weakness and his denial of gift-gathering may be his Watergate. We invite him to check his own files. He should find an Aug. 10, 1972, memo he wrote to fellow congressmen.

As chairman of the golf tournament, he urged: "If you have constituents who would like to advertise a product by offering an appropriate 'tee prize' or award, please let the committee know soon."

He also encouraged his prize committee to bring pressure upon lobbyists to cough up suitable golfing awards. If he will look through his files carefully, he should find this enthusiastic note from Rep. Wiley Mayne, R-Iowa:

"Following our meeting on Tuesday," wrote Mayne, "I talked with Cartha 'Deke' DeLoach, who is now an executive with Pepsi Cola, owners of Wilson Sporting Goods. He very graciously offered to give us five golf bags and an unspecified number of Wilson golf balls. . . ." At the bottom of the letter, Mayne scrawled: "P.S. Perhaps you may wish to head off other sources of golf bags."

Talcott's correspondence also includes an exchange with Rep. Bill Dickinson, R-Ala., who came up with some gifts. "Dear Bill," wrote the grateful Talcott, "This will acknowledge receipt today from your office of eleven windbreakers from the Russell Company . . . .Please convey our thanks to the manufacturer."

If Talcott's memory still needs prodding, he may find a memo in his files from independent telephone lobbyist Tom Howarth reporting on gift solicitations. The lobbyist happily informed Talcott that prizes had been promised by Aerojet-General, the American Cattleman's Association and North American Rockwell.

Nor was the solon from Salinas altogether frank about his share of the plunder. After we confronted him with the facts, he conceded that he had brought home somewhat more than three golf balls and a Sears-Roebuck cap. His takings also included an expensive lounging chair, fancy shoes, tee cleaners, a flashlight, candy bars and associated other goodies.

Oh yes, those fancy windbreakers, which the Russell Company contributed, were never awarded as prizes. Instead, they were brought quietly back to his office where they were distributed to his staff members.

Nixon-like, Talcott accepted the responsibility but blamed his staff. The staff had passed out the windbreakers, he said, without his authority.

Talcott's statements challenging our accuracy, meanwhile, might be called "inoperative."

Footnote: Talcott claimed that we listened to only one disgruntled employe. This is also untrue. Talcott's office turnover is legendary and even his present staff is riven with discord.

PAUL HARVEY

Windmill yet to be discovered

If you resent historians sticking pins in your heroes, so do I.

Some chap has been selling books recently with what purports to be an expose of what really happened on Paul Revere's ride. The suggestion is that he was drunk and late and most of the men he alerted were away from their own beds visiting girlfriends. It seems a cowardly device when none of those guys is around to defend himself.

But where inventions have been attributed to the wrong parents they are illegitimate and researchers may be misled. Robert Fulton did not, in fact, invent the steamboat. It was not Christopher Columbus who proved the earth to be round. It was not Ben Franklin who discovered electricity and Henry Ford was not the first to practice mass production.

A chap named John Fitch completed several passenger-carrying steamboat runs on the Delaware River 19 years before Fulton.

I re-recite and correct these fictions only to justify my own conclusion that "the windmill has not yet been discovered."

The ancestry of the windmill which pumped the water that nourished the American West can be traced backward from the Holland Dutch to millwrights of the seventh century, perhaps beyond.

Yet, I insist it hasn't really been "discovered" yet.

First the steam engine came along to outproduce the windmill. Then electricity, particularly rural electrification, in the 1930s.

But now that engines pollute and electricity is becoming prohibitively costly, one American company, Heller-Aller, sold 650 windmills last year. But again, the windmill has not yet been discovered.

An imaginative engineer named Peter Harper of England recently received a grant from the United Nations for development of an alternative power source. He envisions giant versions of the old fan-bladed windmill—huge but graceful—capable of using the wind when it's blowing to charge huge storage batteries for use when it's not blowing; thus to power whole industries, whole communities with no pollution.

Will Peter Harper be remembered by historians as the man who "invented" the windmill?

Or will Canadians Raj Rangi and Peter South get the credit? Members of Canada's National Research Council, Rangi and South have access to wind-tunnel research facilities and they have there developed a windmill without a big fan—a high-speed turbine machine which rotates on a vertical axis. Mechanical energy thus produced may be used for irrigation or other water pumping. Or it may be converted into electrical power.

Being vertical, whichever way the wind blows this thing revolves "without turning about." And the blade tip exceeds the wind speed by six times thus their 15-foot diameter turbine prototype can convert a 15-mile wind to 1.2 horsepower or .9 kilowatt.

Out of the world's present need for cleaner, less expensive power will come ideas for harnessing tides, for harnessing the sun and the wind.

Each is an ancient idea which awaits the somebody with the vision to discover it.

LETTERS FROM P-B READERS

As others see it . . . . . letters

All-Year School

Very soon your hard-earned tax dollars are going to be used to buy a very large pig in a poke. This unseen commodity will be described as the greatest educational innovation in the last 100 years. It will brighten up your children, make full use of the facilities and save you money (in the long run). Beware of the parenthesis!

As a teacher in the Chino District, I became suddenly aware of the All-Year School when it was six months away from implementation. Questions began to rapidly form in my mind as it became very clear that in a year's time the whole district would be involved in All-Year School. How long had the planning (obviously in secret) been going on? Who was involved in the planning? What curriculum changes were made and who made them? What kind of preliminary surveys were taken to determine the need?

Why weren't the needs assessments published for public approval? Why weren't the taxpayers polled to see if they were in favor of a complete change in the educational system they pay for? Whey weren't all of the teachers of the district involved in the planning or even told that planning was in progress? And, most important, why rush into total district involvement with a half-developed program, untrained teachers, undeveloped curriculum for an unknown reason which will cost hundreds of thousands of dollars more (in the first five years).

It doesn't make sense for a school board to cry poverty for many years and curtail instructions by cutting down on textbooks, supplies, bussing, teachers, and capital outlay and then suddenly embark on a very costly educational venture that has a good chance of failing both educationally and financially—all of this without polling the taxpayer who foots the bills. Who will be asked, through tax overrides and bond elections, to bail out our schools if this fails?

Possibly the All-Year School will work and possibly it is a boon to education! If so, it then deserves to be well planned over a period of at least three year. The teachers deserve to be told what the over-all objectives in this system entail and their ideas and skills should be utilized in the planning.

The public should be asked if they want this type of system. As we are about to open our pilot-program schools, most of the people of Chino are not sure "just what an all-year school is," they should because their money is paying for it. —Loren Shryer.

J. K. (DOC) PEIRSOL

Gossip for today

Thanks to science and research, it now begins to look as though the millennium, that hoped-for period of joy, serenity, prosperity and justice which was foretold in Revelations, is about to arrive. I refer to such great discoveries as penicillin and Dr. Salk's outstanding medical accomplishment which virtually eradicated the dread scorge of poliomyelitis. And now comes an announcement of another great scientific break-through which should make life truly ecstatic for millions of sufferers throughout the world.

A dentist at the University of Southern California states that it is now possible for people to have teeth, which are made of vitreous carbon, implanted in their jawbones. Thus they will be able to do away forever with dentures and upper plate wobble.

INSIDE REPORT

Watergate muck perils Kissinger

By ROWLAND EVANS AND ROBERT NOVAK

WASHINGTON — When the FBI last week revealed the existence of 17 or more telephone taps to uncover national security leaks, Dr. Henry Kissinger's aides suspected one of those taps was on Kissinger's own phone—reflecting the morbid suspicions between Kissinger's National Security Council (NSC) staff and the Haldeman-Ehrlichman palace guard.

In fact, Kissinger's White House telephone was spared an FBI tap, at least in that particular phase of the running investigations by the FBI and other federal investigators of the NSC staff, ordered by the suspicious Ehrlichman-Haldeman "Berlin wall."

Whether Kissinger's telephone was spared in all other probes of the NSC is still not absolutely certain. In mid-1971 domestic policy chief John Ehrlichman was ordered by President Nixon to take control from the FBI of a complete new probe of leaked military and foreign policy secrets regarded by both Mr. Nixon and Kissinger as dangerous to national security. At that point, Ehrlichman launched a second secret investigation of Kissinger's NSC—without asking Kissinger's approval.

Ehrlichman's second probe, moreover, was completed and filed without Kissinger being informed what, if anything, turned up.

Staff under surveillance

In addition, there are unproved indications that members of Kissinger's staff were under occasional secret surveillance from non-civilians in the Pentagon security apparatus.

In the public mind, these security probes of Kissinger's staff — and perhaps Kissinger himself—have falsely linked Kissinger to the Watergate scandal. In his latest statement issued Tuesday night, President Nixon sought to break this linkage.

One clear reason for this presidential statement: growing speculation that Kissinger, Mr. Nixon's prize exhibit throughout his White House tenure, might simply resign as public opinion unfairly dragged him ever closer to the Watergate disgrace.

The relationship between the Kissinger operation, on the one hand, and the Berlin wall of Ehrlichman and chief of staff H. R. (Bob) Haldeman on the other was always strained, distant and suspicious. As we have reported, Haldeman denied Kissinger aides normal White House perquisites, such as access to the White House mess and transportation.

Beyond that, Kissinger and his staff were regarded as virtual enemies by the crewcut bully boys manning the Haldeman-Ehrlichman offices.

Powerful ties outside

The reasons are obvious. Kissinger was the only top White House aide with powerful ties outside the White House, both to Gov. Nelson Rockefeller of New York and to Eastern establishment intellectuals. The direct reason for the repeated security probes was Kissinger's deliberate selection of some Kennedy-Johnson holdovers for the NSC staff, including liberal intellectuals who had difficulty getting maximum security clearances long before Mr. Nixon became President.

Added to this was Kissinger's love of the spotlight—and the spotlight's love of him—and the fact that he, not Haldeman or Ehrlichman, shared Time's 1972 man of the year award with Mr. Nixon.

Thus, besides a genuine desire to cork security leaks, Kissinger acquiesced in wire taps on his own staff because he felt highly vulnerable to repeated Ehrlichman-Haldeman slurs that his staff was responsible for the leaks. Neverthless, these security probes grew so onerous in 1971 that intimates say he considered quitting.

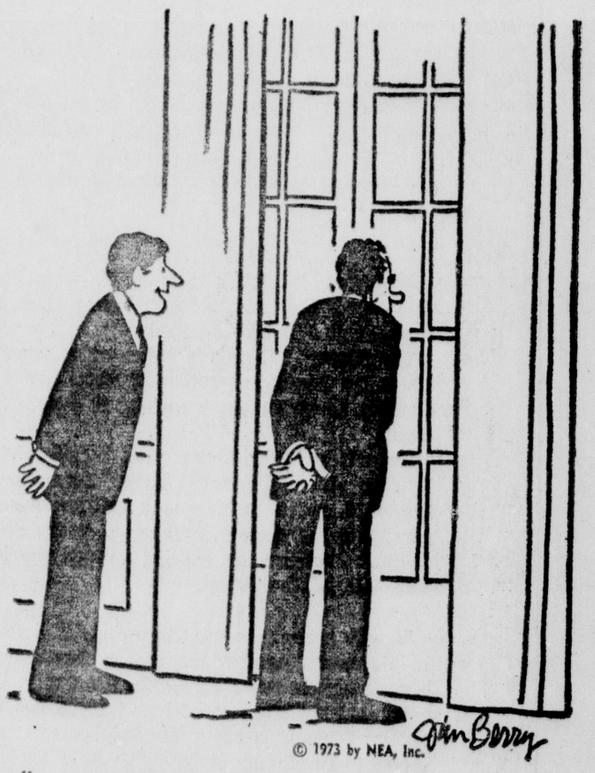
Loses intellectual support

His dilemma now is far greater. Having lost the support of the liberal intellectuals who attack him today with indecent relish, he has no intention of trying to exonerate himself by a public proclamation of innocence. That, say Kissinger intimates, would indicate a sense of guilt he does not feel.

Kissinger could and did defend his suspect liberal aides, particularly Morton Halperin, whose nine-month stint as a top Kissinger aide ended in September 1969. But he may have too much pride to publicly defend himself.

The irony is painful. Kissinger, collaborator with the President in most of what is fruitful and valuable in the Nixon administration, is being smeared with the muck of Watergate, an affair with which he had no connection. If he should now reach the point where he loses his effectiveness, or decides to quit, Watergate will have devoured its first innocent victim.

Berry's world



". . . on the brighter side—this Watergate mess is swell material for a sequel to your 'crises' book!"

Army offers $2,500 as enlistment bonus

MONTCLAIR — The U.S. Army is offering two new enlistment options for service in the regular Army that pay cash bonus is of $2,500 for a four-year enlistment, Recruiting Sgt. Joaquin S. Bernardo reported.

Under the cash bonus enlistment option, young men without previous service may volunteer for artillery, armor or infantry. The offer also applies to former servicemen if they have served less than three years and have been out of service more than three months.

The bonus is payable upon successful completion of basic combat training, advanced individual training and the award of a military occupational specialty which certifies the soldier is qualified to perform in his military job.

Requirements for enlistment under the training and cash enlistment option are identical to those for the other program.

This option, however, seeks to meet Army needs for a variety of technical skills including many in communication, missiles, radar and electronics and nuclear weapons.

Prospective enlistees must meet normal mental, physical and moral standards for enlistment and must be high school graduates. Those still in school may apply before they graduate if school officials certify they will graduate at the end of the school term.

Sgt. Bernardo may be contacted at his office at 10665 S. Mills St. or by phoning 621-4219.

Chaffey plans job aid site for Fontana

ALTA LOMA — Chaffey College will open a Fontana center for prevocational job preparation Tuesday.

It will share a building with Chaffey's continuing power sewing program at 8518 Sierra Ave.

Students who enroll will be instructed in reading, spelling and mathematics. They will be taught how to file an application and how to respond in a job interview.

They will have the opportunity to complete the basic educational requirements for a high school diploma.

The Fontana center will be open Mondays through Thursdays from 10:30 a.m. to 2:30 p.m.

Additional information may be obtained by calling the instructor, Gloria Batista, at 822-1372.

Miss OIA contest selection nearing

ALTA LOMA — Chaffey College's annual Miss Ontario International Airport contest will begin with a breakfast for candidates and sponsoring businessmen Wednesday.

It will be held at 7:30 a.m. at the Arbor Restaurant in Upland. Members of the Upland Chamber of Commerce will be hosts.

Chamber manager Tony Malone and Chaffey dean of student affairs Michael Alexander will explain the purpose of the contest and identify representatives of agencies involved.

Chamber members will introduce their candidate guests.

Five Miss OIA simifinalists will be named Thursday. They will tour OIA and Los Angeles International Airport June 3 with OIA public relations representative Al Dubiel as their guide.

The new Miss OIA will be introduced at a no-host coronation luncheon 1 p.m. June 6 at the Arbor Restaurant. Reservations may be made by calling Alexander at 987-1737 or 822-7456.

Semifinalists will be interviewed by judges prior to the luncheon and each will give a brief speech as part of the luncheon program.

Judges will be Gale Hoxworth of Pacific Southwest Airlines; Malone; Diana Margala, Miss OIA of 1969; June Teitsworth of Chaffey College and Ralph Townseth of OIA.

She will be expected to serve one year as the airport's official greeter and the college's ambassador of good will.

By community, candidates are:

Upland — Beatrice Belmontes, Deborah Cook, Jill Cretens and Debbie Maddox.

Ontario—Mary Belin, Terrie Billstrom, Lorraine Gantt, Gloria Peplinski and Jean Rench.

Montclair—Susan Nikolaus and Judy Savino.

Chino — Kathy Prescott, Wendie Shirley and Debbie Warman.

Cucamonga — Kathryn Clayton and Mary Pierson.

Etiwanda—Mary Ansell and Jacki Stawicki.

Fontana — Angela Barner and Jacquelyn Daniels.

Rialto—Deborah Inge.

Riverside—Debra O'Brien.



MRS. HENRY BACHAR

Chino PTA award given

CHINO — Mrs. Henry Bachar, a PTA member for 15 years, was the 1973 recipient of Newman School PTA's honorary service award.

Mrs. Bachar has served in various jobs including auditor, hospitality chairman, membership chairman and volunteer for a host of PTA projects. She is best known by Newman students as the person who has run the spook house at the annual PTA carnival for the past six years.

Mrs. Bachar has been a den mother for Cub Scouts and a Girl Scout troop leader. She is presently a Giril Scout troop committee chairman.

She also works for her husband at their business, 3-B Freight Service.

Mrs. Bachar will serve the Parent-Faculty Club at Ramona Junior High School next year.

New bus service links Upland, S.B.

SAN BERNARDINO — The San Bernardino interim transit bus system has been extended to Upland and Yucaipa.

Three trips will be made daily to both cities, stopping at 11th street and San Bernardino Road in Upland at 8 a.m., noon and 4 p.m., and Yucaipa at 9:45 a.m., 1:45 and 5:45 p.m.

The cost between Upland and San Bernardino will be 85 cents, and Upland and Yucaipa, $1.25. Passengers will be able to make connections with Southern California Rapid Transit District (RTD) buses in Upland for transportation to the Los Angeles area.

The San Bernardino transit system began April 9 between Fontana and Redlands after RTD discontinued its route east of Archibald Avenue. The county Board of Supervisors had denied an RTD request for subsidy from the county's revenue on gasoline sales taxes.

The new service is an expansion of the San Bernardino Municipal Transit System, which provides hourly service to Fontana, Rialto, San Bernardino, Loma Linda and Redlands.

The first bus leaves San Bernardino at 5:30 a.m., with the last bus returning at 7:30 p.m.

The county is funding the program from its gasoline sales tax revenues, assisted by cities being served.

During a 90 day trial system, studies are being conducted and various alternatives are being considered for establishment of a permanent service.

Boats are in great demand. If you have given up boating, sell it fast with a low cost want ad. Call 622-1201.

Hundreds of Pets are Returned Annually. A low cost want ad will help return your pet if lost. Call 622-1201.

Upland dramatists to stage Chekhov plays

UPLAND — The Upland High School drama department's spring production will be a group of four one-act comedies by Anton Chekhov.

The four plays to be presented are "The Anniversary," "The Marriage Proposal," "The Harmful Effects of Smoking" and "The Boor." The performances will start at 7:30 p.m. each evening, Wednesday through Saturday in the Upland High School Auditorium.

This production marks the end of 2½ years of dormancy for the Upland drama department, according to this year's dirtctor, Hardin Brothers.

"If this production is successful, we will schedule a full season of four major productions next year," he said.

The Chekhov plays are the second production this year of Upland's performance group, which calls itself the Upland Repertory Theatre. However, the first production, a series of modern American one-act plays, was presented to classes only.

"Our group has viewed this year as a time to rebuild a tradition of drama at Upland.

"We believe we are building enough interest in drama here to produce the type and number of plays each year that the student body and community want. Our major problem now is to let people know that once again good drama exists at Upland."

For further information, persons may contact Brothers at 982-1391, ext. 252, during school hours.

Earnings improve for Kaiser Steel Corp.

FONTANA — The Kaiser Steel Corp. has reported first quarter earnings of $2,629,000 on sales of $134,123,000.

This amounts to earnings of 34 cents per common share after provision for payment of preferred dividends.

During the same 1972 quarter, in which a 44-day strike occurred at the Fontana mill, the corporation lost $9,933,000 on sales of $71,811,000 or $1.50 per common share after provision for payment of preferred dividends.

"Improved demand for domestic steel, and a marked pickup in export markets in recent months, together with excellent cost performance throughout the corporation accounted for the first quater earnings improvement," said Jack J. Carlson, president and chief executive officer.

"Shipments to the U.S. market were at an excellent level throughout the quarter and many of our individual product facilities are quoting lead times which run well into the second and third quarters."

Carlson said that imported steel continued to flow into the seven western states at a record rate during the early weeks of the quarter, but it is hoped it will slacken under pressure from the recent devaluation of the dollar and improving demand elsewhere.

Uplanders chosen as state senator's aide

ONTARIO — Mary A. Bradley of Upland assumed duties as field secretary to Sen. William E. Coombs, R-20th Dist., today in his field office at 515 N. Euclid Ave.

Mrs. Bradley joined Coombs' staff April 1, and has been in his main district office in Rialto this past week familiarizing herself with staff procedures.

She is a deputy registrar in San Bernardino County and known for her volunteeer work in Red Cross, Heart Fund, American Cancer Society and the PTA. She also has been active in the Federation of Republican Women.

Her husband is James A. Bradley, western regional marketing manager for a Los Angeles electrical products firm.

They have a son at Chaffey College, a daughter at Upland High School and another child at Upland Elementary.

Mrs. Bradley will be in the Euclid Avenue office Monday through Friday from 9 a.m. to 1 p.m. to assist constituents in the West End. The office telephone number is 984-1781.

Meeting in Ontario

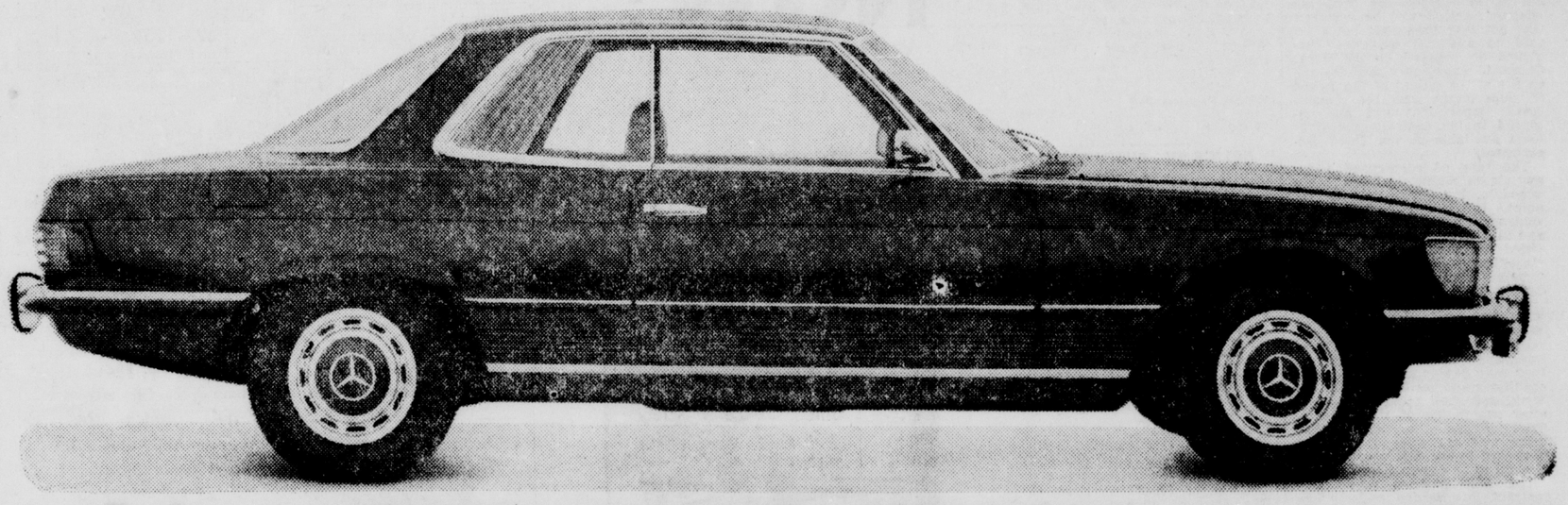
Assembly panel plans school-goals hearing

ONTARIO — The subcommittee of the Assembly's Joint Committee on Educational Goals and Evaluation will hold a public hearing Thursday at 3:30 p.m. in the Merton E. Hill Auditorium on the Chaffey High School campus.

Assemblyman John Vasconcellos, D-24th Dist., Santa Clara County, is chairman of that committee.

Vasconcellos said the purpose of the hearing is to assess the progress of the goal-setting effort in public schools in California and to receive testimony on the proposed data collection procedure developed by the Citizens' Steering Comittee.

This will be one of eight such hearings held in the state.



It is not the best car of its kind in the world. It is the only car of its kind in the world.

$16,594*

NOW ISSUING from the Mercedes-Benz works is the 450SLC Coupe, a remarkable car even by Mercedes-Benz standards.

It is not a shrunken luxury car. It is not a stretched sports car. It is a four-passenger "personal" car designed for the *serious* driver.

Too big and comfortable to be a sports car, too agile and responsive not to be—the 450SLC is tuned to the perfection of a Stradivarius.
—Autoweek Magazine

Pleasures like the smell of real leather and the click of push buttons abound, of course. But they are mere icing on the cake. This car's prime appeal is to the man who loves fine machines and the art of driving.

3,765 precisely balanced pounds

The 450SLC weighs almost 2 tons. How can it be spirited through the mountains like a sports car?

"The 450SLC's secret is a simple one," states *Autoweek*, "but the result of endless hours of labor." In brief, relentlessly thorough engineering.

You ride on a fully independent suspension, aided by front and rear anti-sway bars and gas-filled shock absorbers.

Yet impressive as they are, these raw technical facts cannot entirely explain the genius of the 450SLC. That *Autoweek* writer looks deeper for the answer.

Driving this car, he claims, "gives you the feeling that the engineers tried every possible combination of 100 spring rates, 100 anti-roll bars and 1000 bump and rebound valve settings in the shock absorbers—then rebuilt the car and tried them all again, 100 times with different engine mounts."

A reassuring feeling indeed.

4.5 litre V-8

The 450SLC draws its power from an overhead-camshaft V-8 engine of 4.5 litres displacement. This ranks as one of the largest engines yet fitted to a production Mercedes-Benz.

You control a 3-speed automatic transmission built to shift as fast as a manual gearbox, but smoother. Leave the padded, floor-mounted lever in *Drive* position and forget shifting entirely—or click through the gears, manual style. The choice is yours.

Caliper-type disc brake at every wheel

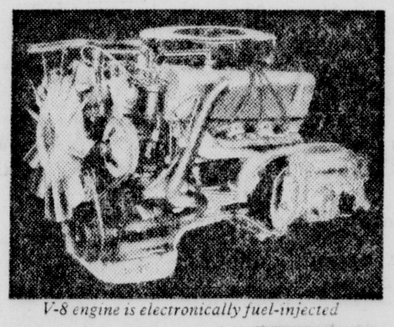
The engineers felt the disc/drum brake arrangement used on most "personal" cars unworthy of the 450SLC. You stop with a system of *4-wheel* disc brakes linked to a power assist.

Note that the front discs are ventilated for cooling.

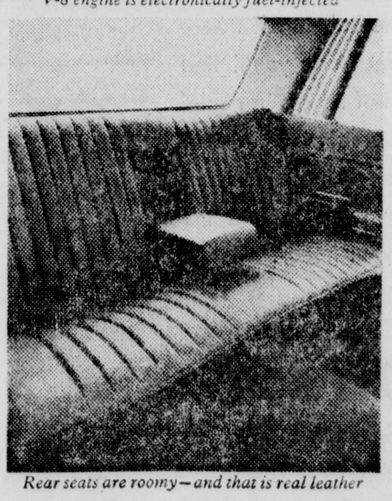
Built into each wheel is a ring of *turbo blades*, designed to scoop a steady stream of air into the brake discs as the car speeds along.

Snakes through traffic

Your 450SLC will thrive in tight urban traffic as it does on the open road; it's an *agile* car. You ride on a generous 111-inch wheelbase but whip through a full turning circle in *37.9 feet.* (Turning circle of the Cadillac Eldorado: 46.8 feet.)



V-8 engine is electronically fuel-injected



Rear seats are roomy—and that is real leather

An eminent motoring commentator reacted this way to the 450SLC's driving environment.

"I have had the opportunity to examine and sit in the Apollo 12 and 14 space capsules. They give me the same feeling."

You will find the instrument panel well padded, logically planned, and devoid of gimmicks.

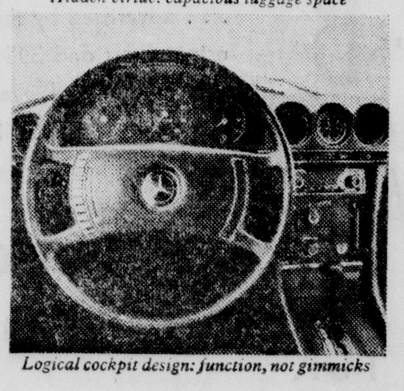
The seats may make you wonder why *all* cars can't be this comfortable. One invisible plus: hand-tied coil springs. One *visible* plus: hand-fitted leather upholstery.

Even the built-in air-conditioning system is extraordinary. Hidden ducts run into the *interiors of the doors*, to cool or heat them as you wish.

You can make this car secure with one turn of the key in the driver's-side door. This simple movement activates a vacuum-operated system that silently locks both doors, the trunk lid and the gas port. To unlock, turn the key again.



Hidden virtue: capacious luggage space



Logical cockpit design: function, not gimmicks

Other standard amenities include electric windows, tinted glass, power steering, and an AM/FM stereo receiver.

Be sure to explore the rear seat area of the 450SLC. If you have been exasperated before by so-called "4-seaters" that were not, you will be reassured; there is space there for adults.

Function over ornament

Run a finger along the windshield pillar trim: you will feel a vane of stainless steel. Like a mini-gutter, it is there to *deflect* rain, slush and mud that would normally stream over your side windows in foul-weather driving.

Those ribbed taillight lenses come from the wind tunnel, not the styling studio. Their curious corrugated surface is intended to repel the buildup of mud and slush—keeping the taillights visible to the traffic behind.

Flip open the glove box and you will find a removable flashlight, charged by the car's own electrical system. Handy for map reading, etc.

Your 450SLC is delivered with such a full complement of equipment that the options list is brief and simple. An electric sliding sunroof, forged-alloy wheels and limited-slip differential are three of the few extra-cost items offered.

Arrange for a test drive

The 450SLC Coupe is patiently assembled and finished in the manner you would expect of a $16,000 Mercedes-Benz. Its workmanship alone makes it a joy to own.

But demand is already strong, and supply not unlimited. You would be wise to order at an early date to ensure that you get exactly the equipment and the color you prefer.

Call your authorized Mercedes-Benz dealer, whose name and address appear below. He can arrange a thorough test drive and answer all further questions. A final suggestion: be sure and ask about *European* delivery of your 450SLC. You stand to save by picking the car up at the Mercedes-Benz factory in Stuttgart, West Germany.

*West Coast port of entry, exclusive of transportation, other options, state and local taxes, if any. Copyright 1973, Mercedes-Benz of North America, Inc.

Mercedes-Benz

Autohaus Montclair 5566 Holt Boulevard, Montclair, California 91763 Phone: 714-624-0419

PUBLIC NOTICE

NOTICE INVITING BIDS FOR CASH CONTRACT NO. 2753 TURNBULL CANYON ROAD

Notice is hereby given that sealed bids will be received by the Board of Supervisors of the County of Los Angeles, in Room 383 of the Hall of Administration, 500 W. Temple Street, Los Angeles, California, 90012, until 9:00 o'clock A.M. on June 12, 1973, on which date they will be publicly opened and read, for the construction of cement concrete curb, gutter, drives, steps, walks, walls, drainage structures, crushed aggregate base, processed miscellaneous base, select natural base, asphalt concrete pavement, fence work, traffic signal work, together with concrete removal, clearing and grubbing, embankment, excavation, grading, shaping, preparation of subgrade, removal of existing improvements and other incidental and appurtenant work, estimated to cost less than $315,000.00, all in accordance with the provisions of the Plans and Specifications and Instructions to Bidders therefor which are filed in Room 383.

Proposal must be submitted on forms prepared and furnished for the purpose, which may be obtained at the Information Desk in the lobby of the Los Angeles County Road Department Administration Building, 1540 Alcazar Street, Los Angeles, California 90033 at which office bidders may also purchase copies of the Plans and Specifications for the contemplated work for the price of $7.14 plus Sales Tax per set, not refundable. A mail address and a phone number must be left at the aforementioned office which the prospective bidder agrees is sufficient to reach him.

Each submitted proposal must be accompanied by a certified or cashier's check, or a surety bond, payable to the County of Los Angeles in an amount equivalent to at least ten (10) percent of the total aggregate bid price of such proposal, as a guaranty that the bidder, if his proposal be accepted, will enter into and execute the awarded contract, and furnish the required bonds in connection therewith, in accordance with the terms of the aforementioned Specifications and Instructions to Bidders. In the event that a surety bond is submitted in lieu of a check, it shall be subject to the condition that the surety thereon be approved by the County Auditor and County Counsel.

The Board of Supervisors reserves the right to reject any or all bids, and to waive technical errors and discrepancies, if to do so seems to best serve the interests of the County.

Pursuant to the provisions of Sections 1770 to 1777, inclusive, of the Labor Code of the State of California, the Board of Supervisors has ascertained the general prevailing rate of per diem wages for each craft or type of workman needed to execute the proposed contract, and it will be required that not less than said rates be paid to all such workmen employed or engaged on the work. Complete wage rate schedules are on file at the offices of the Board of Supervisors and the County Road Department and are included in the contract specifications available at the Road Department.

The rate of compensation for any classification not listed in the schedule, but which may be required to execute the proposed contract, shall be commensurate and in accord with the rates specified for similar or comparable classifications or for those performing similar or comparable duties.

SPECIAL INSTRUCTIONS TO BIDDERS: Bidders must satisfy themselves by personal examination of location of the proposed work and by such other means as they may prefer as to the actual conditions and requirements of the work, and shall not at any time after submission of the bid dispute, complain, or assert that there was any misunderstanding in regard to the nature or amount of work to be done.

The contractor to whom this contract is awarded will be required, before execution of the contract by the County Board of Supervisors, to file with the County Board of Supervisors surety bonds as follows:

A "Faithful Performance Bond" amounting to 100% of the total contract price is required for all contracts.

A "Payment Bond" (labor and material) amounting to 50% of the total contract price is required for all contracts which have a total contract price in excess of $10,000.

By order of the Board of Supervisors of the County of Los Angeles, State of California.

Dated May 15, 1973.
James S. Mize
Executive Officer-Clerk
of the Board of Supervisors
(SEAL)
MY-102 Pomona P-B
Pub. May 23, 24, 25, 26, 27, 28, 29, 30, 31, June 1, 1973.

NOTICE TO CREDITORS No. EAP-9985

Estate of JOSEPH C. BENNETT, deceased. Notice is hereby given by the undersigned Executrix of the Estate of JOSEPH C. BENNETT deceased, to the Creditors of, and all persons having claims against the said deceased, to present them with the necessary vouchers, within four months after the first publication of this notice, to the said Executrix at the office of Nichols, Stead, Boileau & Lamb, 315 Pomona Mall West, City of Pomona, County of Los Angeles, State of California, which said office the undersigned selects as a place of business in all matters connected with said estate, or to file them with the necessary vouchers, within four months after the first publication of this notice, in the office of the Clerk of the Superior Court of the State of California, in and for the County of Los Angeles.

Dated May 17, 1973.
Pearl E. Brown,
Executrix
NICHOLS, STEAD,
BOILEAU & LAMB
By: E. Burdette Boileau
Attorneys for Executrix
315 Pomona Mall West
Pomona, California 91766
(714) 623-1441
MY-113 Pomona P-B
Pub. May 21, 28, June 4, 11, 1973.

NOTICE OF HEARING OF PETITION FOR PROBATE OF WILL AND LETTERS TESTAMENTARY No. EAP-9959

In the Superior Court of the State of California for the County of Los Angeles. In the Matter of the Estate of MARY JO KIMBALL Deceased.

Notice is hereby given that the petition of Elizabeth A. Clarke for the Probate of the Will of the above-named deceased and for the issuance of Letters Testamentary thereon to the petitioner, to which reference is hereby made for further particulars, will be heard at 9 o'clock A.M., on June 8, 1973, at the court room of Department EAST "A", of the Superior Court of the State of California for the County of Los Angeles, City of Pomona.

Dated May 15, 1973.
CLARENCE E. CABELL
County Clerk and Clerk of
the Superior Court of the
State of California for the
County of Los Angeles
By A. M. Peterson, Deputy
ALLARD, SHELTON
& O'CONNOR
By: A. Shelton
Attorneys for Petitioner
100 Pomona Mall West,
Sixth Floor
Pomona, California 91766
(714) 622-1041
MY-112 Pomona P-B
Pub. May 20, 24, 28, 1973.

STATEMENT OF ABANDONMENT OF USE OF FICTITIOUS BUSINESS NAME

The following person has abandoned the use of the fictitious business name DEEP STEAM CARPET CLEANERS OF COVINA-POMONA-ONTARIO at 912 Majella, La Verne, California.

The fictitious business name referred to above was filed in County on Sept. 8, 1971, Jack Davis, 912 Majella, La Verne, Ca.

This business was conducted by an individual.

Signed Jack Davis

This statement was filed with the County Clerk of Los Angeles County on May 22, 1973.

(File No. 71-65415)
MY-196 Pomona P-B
Pub. May 28, June 4, 11, 18, 1973.

PUBLIC NOTICE

RESOLUTION NO. 73-104

A RESOLUTION OF THE COUNCIL OF THE CITY OF POMONA, CALIFORNIA, CALLING FOR BIDS FOR CONFECTIONARY CONCESSION ON CITY PARK PROPERTY OF THE CITY OF POMONA.

BE IT RESOLVED by the Council of the City of Pomona, California, as follows:

SECTION 1. That bids be called for the award of a confectionary concession contract for the sale of confections, ice cream and other related products upon City Park Property excluding Little League Parks in the City of Pomona.

SECTION 2. That notice be given prior to opening of bids by publishing a copy of this resolution for ten consecutive days in the Progress-Bulletin newspaper, a newspaper published in the City of Pomona. Such bids shall be received by the City for the award of a confectionary concession on City Park Property of the City of Pomona for three (3) years, commencing on the 1st day of June, 1973; and that said bidders shall bid a minimum of $500.00 per annum fee or 12 per cent of gross receipts to the City, whichever is greater. The first year's payment shall be paid upon execution of said contract. Copies of the proposed contract are on file in the Office of the City Clerk, and prospective bidders upon requests may obtain such copies from the Chambers of the Pomona City Clerk's Office. The bid shall be accompanied by cash, a cashier's check payable to the City of Pomona, or a bidder's bond in the amount of 10 per cent of the first year's payment. If the successful bidder refuses to sign said contract, the cash, a cashier's check, or bidder's bond shall be forfeited. Bids shall be opened on the 4th day of June, 1973, at the Council Hall, at 8:00 p.m. The contract shall be awarded to the highest responsible bidder, providing the Council may reject any or all bids; and, further, any bidder may increase his bid in increments in the amount of $100.00 by oral bidding at said meeting.

SECTION 3. The City Clerk shall certify to the passage and adoption of this resolution and shall cause notice to be published as herein set forth, and thereafter this resolution shall be in full force and effect.

APPROVED AND PASSED this 7th day of May, 1973.

ATTEST: The City of Pomona
L. B. Thomas
City Clerk
By Ray J. Lepire
Mayor

APPROVED AS TO FORM:
By Kenneth H. Glube
Deputy City Attorney

I HEREBY CERTIFY that the foregoing Resolution was passed and adopted by the City Council of the City of Pomona, and signed by the Mayor of said City at a regular meeting of said Council, held on the 7th day of May, 1973, by the following vote, to wit:

AYES: Councilmen French, Wright, Ochoa, Bader, (Mayor) Lepire

L. B. THOMAS
City Clerk
MY-80 Pomona P-B
Pub. May 23, 24, 25, 26, 27, 28, 29, 30, 31, June 1, 1973.

NOTICE OF TRUSTEE'S SALE No. 1673-1341

On June 29, 1973, at 11:00 A.M., SOUTHERN CITIES ESCROW COMPANY as duly appointed Trustee under and pursuant to Deed of Trust recorded October 18, 1971, as instr. No. 1130, in book T7234, page 844, of Official Records in the office of the County Recorder of Los Angeles County, State of California, will sell at public auction to highest bidder for cash (payable at time of sale in lawful money of the United States) at Grevillea Avenue (West side) entrance to the Inglewood Courts Building, City of Inglewood, State of California, all right, title and interest conveyed to and now held by it under said Deed of Trust in the property situated in said County and State described as:

Lot 124 of Tract No. 17801, in the City of Pomona, in the County of Los Angeles, State of California, as per map recorded in Book 487 Pages 37 to 41 of Maps, in the office of the County Recorder of said County.

EXCEPT all oil, gas and other minerals in and under said land without surface right of entry, as reserved by Liberty Building Company, in deed recorded September 17, 1953 in Book 42707 Page 87, Official Records.

The street address and other common designation, if any, of the real property described above is purported to be: 965 Lilac Place, Pomona, California.

The undersigned Trustee disclaims any liability for any incorrectness of the street address and other common designation, if any, shown herein.

Said sale will be made, but without covenant or warranty, express or implied, regarding title, possession, or encumbrances, to pay the remaining principal sum of the note(s) secured by said Deed of Trust, to-wit: $17,090.48, with interest thereon, as provided in said note(s), advances, if any, under the terms of said Deed of Trust, fees, charges and expenses of the Trustee and of the trusts created by said Deed of Trust.

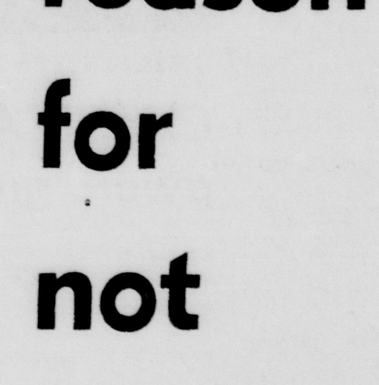
The beneficiary under said Deed of Trust heretofore executed and delivered to the undersigned a written Declaration of Default and Demand for Sale, and a written Notice of Default and Election to Sell. The undersigned caused said Notice of Default and Election to Sell to be recorded in the county where the real property is located.

Date: May 15, 1973
(Lopez)
SOUTHERN CITIES
ESCROW COMPANY
as said Trustee
By: Larry R. Darby,
Vice President
Authorized Signature
(SPS-35382)
MY-116 Pomona P-B
Pub. May 21, 28, June 4, 1973.



TRY THE P-B WANT ADS FOR ACTION.

What's your reason for not buying a home NOW?



TROUBLED OVER HIGH INTEREST RATES

It is true interest rates have risen, but they do seem to have stabilized in the past several months. And while the rates may seem high, they are not climbing as rapidly as are labor and material costs. An increase or a decrease of ½ percent in interest rates only amounts to 30c per month per $1000 on a 25 year loan. Is it really wise to deny yourself the security, pleasure and pride of home ownership on the vague hope of interest rates going down, thus saving you only $3 or $4 a month? The value of your home will increase at a much faster rate than can be gained by any lowering of interest rates. NOW is a good time to buy!

WONDER WHERE TO BEGIN LOOKING?

Worry no more . . . most folks have found that the best place to shop for that new or lived-in home is in the Classified Real Estate columns of the Progress-Bulletin. It's here (and only here) that each day you'll find the very latest offerings of homes 'for sale' . . . advertised by the area's leading real estate firms and builders. Check the want ads today—and every day—to find the home that satisfies all your needs.

YES NOW IS A GOOD TIME.

1—Special Notices

DIVORCE $75.
Attorney-Trained Counselors will assist you in doing your own.
Pomona Valley 629-3398
Covina (213) 332-4369
El Monte (213) 579-5350

DIVORCES $75—BANKRUPTCY $75
894 N. Garey, Pomona, Suite 107
622-4016 or 986-3801

Alcoholics Anonymous
623-4415 986-3801

Divorce - $55
Without an Attorney
Complete & Legal
Call Lee Way
(714 599-3017
9 to 9 Mon. thru Sat.

2—Personals

AS OF MAY 25, 1973, I will no longer be responsible for any debts other than my own.
MR. C. H. Moore
1519 Delany
Pomona, California, 91767

AS OF May 25, 1973 I will no longer be responsible for any debts other than my own.
Donald Wayne Tennant
696 N. Clark Ave.
Pomona, Calif. 91767

3—Rummage-Garage & Yard Sales

ANTIQUE FLEA MARKET
Sunday May 27, 9 a.m. to 3 p.m.
Ontario Speedway. Selling spaces 55, 15x20. Dealer info (213) 925-4114 or 866-9229.

HOUSE FULL OF 1920 ITEMS, IT ALL GOES BY TUES. 560 N. CAMPUS AVE., UPLAND.

SWAPPERS WELCOME Garageful of housesale items from estate. 1299 Edgehill Dr., Pmna. 626-4920.

HOUSEHOLD AND CRAFT ITEMS. Color TV comb, records, camera equip, skill saw, sterling silver serving pieces. Make offer. All 29 cent craft items, 10 cents ea. Other craft items 50% discount. Inquire: 245 San Luis, Pomona.

YARD SALE. Lots of baby furniture and misc. 4178 Sierra Vista, Chino, Los Serranos area. 597-2088

1c to $150
LI'L BIT OF EVERYTHING
Browse among bargains for your home, office, workshop, wall, floors.
1154 SONITA BET D & E
BEHIND NU-LOOK SHOP
LA VERNE 599-3683
SAT., SUN., MON., 9 A.M.-5 P.M.

GARAGE SALE Fri-Mon 9am-? 1152 W. Orange Grove, Pom. Furniture, appliances, misc. 622-5277

Garage sale,
Sat. Sun. Mon., May 26, 27, 28
303 Flaxton, Pom

21 INCH TV, 2 beds, Maple china cabinets, G.E. Refrig. with top freezer, books, dishes and misc. Sat., Sun., Mon., 1453 S. Hamilton, Pom.

RUMMAGE SALE, May 31 to June 1st, 9 to 5. At 151 Pomona Mall East. Sponsored by YWCA of Greater Pomona Valley.

WEEK LONG garage sale. Mon thru Sat 9 to 5. A little of this in a lot of that! 192 Princeton Ave. Clmt. N of Arrow Hwy. between Towne and Indian Hill.

5—Lost

DIAMOND Wrist Watch, black band, at the Phoenix Restaurant. Keepsake. Reward. Phone 626-4051.

LABRADOR, male, black with white blaze on chest. Vicinity White Ave., La Verne. Reward! 629-3806

$50 REWARD for return of lost riding suit, navy blue with purple lining, initials AS inside. No questions asked. Pete Spears Stables, 12836 Pipeline, Chino. 628-8192

MALE, LOOKS SIAMESE BUT HAS WHITE PAWS.
CALL 621-3612.

7 MO black and grey German Shepherd mixed male. Ans to "Dino". Phillips-Hamilton vic. May 13th. Child's pet. Reward. 629-1993

LOST, boxer female, tan, vic of Via Verde. Wearing leather collar. Reward. (213) 339-2752

LOST, German shepherd, 1 yr old female wearing collar with Chino lic. Also small shortHair terrier, black and white female. 627-4007. REWARD

BLACK WHIPPET DOG
Female, no tags. Reward.
626-2446—985-9780 eves

REWARD Female Shepherd, 60 lbs. Lost Vic of East end and Riverside Dr. Ans to "Bandi". Wearing black collar. 628-8202

6—Found

Short Hair German Shepherd hunting dog, with brown ears, male. Vicinity of 19th and Chino Ave. Owner pay for ad. 628-9770.

FOUND, light apricot, small, female poodle. Monte Vista and Walnut, Chino. Call 627-1208.

FEMALE Pek-A-Boo. Small, white shaggy dog, long bushy tail. Phone 626-1885.

7—Dressmaking & Tailoring

Alterations & Restyling
Free fittings your home. 622-3489

★Dressmaking-Alterations
Mrs. Mabel Nugent 622-0430

8—Child Care Nursery Schools (Lic.)

IMPORTANT NOTICE
Caring for ONE CHILD OR more or for a well aged person in your home (not retired). WITHOUT A STATE LICENSE is a misdemeanor and is subject to prosecution. Call or write Family Day Care Services, 196 W. Holt, Pomona. 623-6371, Ext. 162.

Arrow Christian Pre-School
305 E. Arrow Hwy., Pom. 621-1910. Better educational program. Qualified educational teachers designed to stimulate physical, mental, social and spiritual growth. A well rounded program meeting the needs of the individual and the group.

PATHWAY PRE-SCHOOL
ABC's—NUMBERS—FIELD TRIPS—HOT LUNCH—MUSIC ARTS—SCIENCE
6:30 a.m.-6 p.m. or ½ day, 2½-5.
623-8778 1024 E. Phillips Blvd., Pom.

CHILD CARE, LIC HOME. BALANCED DIET
6 a.m.-6 p.m., 624-2938.

NURSERY SCHOOL AT HOME Degreed, exp husband-wife teaching team, exceptional program, xlnt refs. Full-part time, extended care avail, 3 to 5 yrs. 624-9946

LITTLE TOTS—LEARN LOTS
Pomona Valley Christian Schools
6 a.m. to 6 p.m. Ages 2-6. State Lic. Also Gr. 1-8. Exten care, trans. 845 E. Arrow, Pom. (nr. Towne).
LITTLE PEOPLE TOWN
624-1678

THE CHILDREN'S Center has openings in its night program for children of working single parents. Low fees. 623-9504.

WESTMONT—Lic Day Care
Ages, infant to 6 yrs.
Ph 629-0885

Little Folk Day Nursery
$15 full wk. 622-9626, 624-0770

10—Help Wanted

PRODUCTION PLANNING CHEMIST
With experience in developing and controlling raw materials inventory. Must have some experience in food products development, production compounding and programming.
Call 983-9811 ext 464 for appointment.
An equal opportunity employer. Minorities and women will be considered without regard to race, sex or national origin.

INVENTORY CLERK
Steady Work
Good Benefits
UTILITY TRAILER, Mfg.
17300 Chestnut, Industry

● SUCCESS IS OUR BUSINESS ●
Do you have a real estate license? We have 6 positions available.
IN OUR NEW OFFICE WITH LARGE FARMS
CALL
● D-Bar Realty
● 627-6168 ●
● 595-7-595 ●

10—Help Wanted

Couple for managing and maintenance of 60 units Apt. Complex in Pomona. Must be exper. and dependable. Call Collect. (213) 650-8896.

MEN/WOMEN NEEDED
No experience necessary.
GOOD JOBS
STEADY WORK
NO STRIKES
NO LAYOFF
$600 MIN.
PER MONTH TO START
Fast promotions; higher pay as you learn all phases of our business. Display, service, personnel, sales and business management.
CALL FOR INTERVIEW
986-3881
Mon. only, 9 to 5 p.m.

COOK'S HELPER
Full time position. Assist cook in food prep and serving. Assist boys in cleanup. Salary $320-$400 per mo. Contact Mike Arramide at LeRoy Boy's Home. 593-2581.

PERSONNEL MANAGER
We are seeking a qualified professional with 2 to 5 yrs personnel exp capable of assuming immediate responsibility. We require an individual knowledgeable in supervisory training, affirmative action, Osha, plus the capability for developing a positive employee relations program in a non-union environment. Comprehensive company benefits. Salary open. For prompt personal and confidential review of your qualification send resume, including salary history, to Progress-Bulletin Box 8560.
Equal Opportunity Employer M-F

ESCROW OFF.—$750 UP
Grd floor opty to learn to run the dept. Pref. 5 yrs exp. FEE NEGOT. Other free & fee posn's. BAKER PERSONNEL AGENCY, 1371 N. Gordon, Pom., 623-6361 (1 blk W. of Garey by fwy). Ont. is 983-1895, 306 W. B St.

Encyclopedia Britannica
Again we must apologize
to our over 3000 families who have sent for information. We just don't have enough sales representatives to deliver the information you have requested.
But We Are Trying
REPRESENTATIVES
Urgently Needed
If you meet our qualifications
1. Age 21 or over?
2. We will train you at our expense.
3. No door to door soliciting.
4. Must have car.
Full Time or Part Time
Ask for Bill McMaster
623-1259
from 9:30 to 3:30

MANAGER 12 unit deluxe apts. La Verne. Reduced rent. If maint. 626-4518 after 6 p.m.

PART TIME, men and women to earn medical skills in the National Guard. Call for intomation. 983-7100

LIC L&D AGENTS
Are you wasting your talents with a debt company or knocking on doors for leads? Spend 100% of your time selling. Call 623-0218 for interview.

Exper. Grave Yard Cook
APPLY in person. DENNYs. Dudley and San Bernardino Freeway.

PART TIME OPPORTUNITY
Ideal for person
Interested in working
with youngsters of
Carrier age — 12-14
AFTERNOONS AND SOME EVENING WORK. IDEAL
For housewives, retired military. Salary, commissions, car allowance.
Circulation Dept. 622-1201
Progress-Bulletin
An Equal
Opportunity Employer

LAB TECH
Calif lic, part time-full time, 6 weeks or permanent. Days plus call. $5 per hour.
Montclair Community
Hospital
624-5045

Immediate Openings
Women or girls, full time doing pleasant telephone work from our office. $1.65 per hr. guaranteed starting pay plus "HIGH COMMISSION." Call or apply at 894 N. Garey, Suite 106K or call 623-6193.

DRIVERS
Now hiring full and part-time drivers. Opening on all shifts. Hourly guar. Xlnt medical group ins available. Must be over 21 with good driving record. No exper necessary. We train you. Yellow Cab, 1416 E. Mission, Pom.

Female and male, top $
Never a Fee at Tempo
Tempo Temporary Help 623-1466

ASSEMBLER, SENIOR ELECTRICAL/MECHANICAL
Proven ability in installing and wiring transmitors, chassis and cables into large consoles and walk-in shelters. Work to sketches and verbal inputs. Some components very heavy. Apply in person at:
Data Design Laboratory
7925 Center, Cucamonga
an equal opportunity employer M-F

Immediate Openings
CAN LINE MECHANIC
Can line or casing machine experience.
INDUSTRIAL MAINTENANCE MECHANICS
Heavy industrial background.
MACHINIST
Experienced industrial maintenance machinist. Permanent position with excellent promotional opportunities.
REFRIGERATION OPERATOR
Experienced in heavy industrial amonia systems.
APPLY
PERSONNEL OFFICE
ORANGE PRODUCTS
DIVISION
SUNKIST GROWERS, INC.
616 E. Sunkist St., Ontario
An Equal Opportunity Employer
Minorities and women will be considered without regard to race, sex or national origin.

10—Help Wanted

$$$ Sales $$$
Part time, Full time, Your time equals $$$$$$. Over 21. For appt. Call (714) 626-9833.

SALES
10 MEN/WOMEN Needed at Once
To work in Ontario-Pomona area.
$150 per wk.
GUARANTEED
Positions are permanent.
Start immediately.
986-3881
Mon. only, 9 to 5 p.m.

SMALL manufacturing company needs man to train for torch welding operations and various shop duties, shop experience helpful. An Equal Opportunity Employer. Call 626-3505 between 3-5, for appointment.

EXP appliance salesman, base salary plus comm, fringe benefits. P.O. Box 8559 Progress-Bulletin.

Combination Diesel-Gasoline
TRUCK MECHANIC
Industrial
ELECTRICAL REPAIRMAN
UNION CARBIDE CORP.
LINDE DIVISION
ETIWANDA AVE - HWY. 10
Fontana, Calif.
An Equal Opportunity
Employer M-F

Technical Writer
BSEE with exp and proven ability in preparing technical manuals and other technical data to military specifications. Previous exp with technical manuals for radar desirable. Please submit resume to:
Data Design Laboratories
P.O. Box 711, Cucamonga, CA 91730
An Equal Opportunity Employer M/F

RETIRED or semi-retired man or woman wanted for adult delivery route in South Pomona area. Must be available Monday thru Friday afternoons and on Sat. and Sun. mornings. Call Mr. Haynes, Progress-Bulletin Circulation Dept., 622-1201.

SALES
ELEVEN MEN/WOMEN NEEDED
Will work in Ontario - Pomona area. Mechanical experience helpful but not necessary. We will train those people recruited on basis of vocational tests. Must be able to start work immediately.
$150 per wk.
FOR INTERVIEW CALL
986-3881
Mon. only, 9 to 5 p.m.

We have many varied Jobs on file
Call us to see if we have yours!
HARDING
Personnel Agency
115 W. Center, Pomona 623-8671
216 N. Palm, Ontario 983-5971

TELEPHONE Solicitors, full or part time, work from your own home. Comm. average from $25 to $65 per wk. Call between 11:00 am and 5:00 PM 623-3666

EXPERIENCED COOK WITH BOTH DINNER AND LUNCH EXPERIENCE. 622-9511.

SHOE SALESMEN
Experienced, full and part time. Apply KANDEL SHOES, 960 E. Holt, Pom.

HAIRDRESSER interested in hair cutting primarily. House of Kent. Phone 624-8796.

WANTED, furniture and appliance sales person, full time. Xlnt opportunity for advancement. Apply McMahan's Furniture [illegible] Ave., Chino.

HAIR DRESSER
Must know hair cutting. Apply at Ron Gent's, 827 W. Foothill Blvd., Claremont, 624-0518 or 593-1276.

MANPOWER, INC.
Temporary Help Office-Labor-Fact.
715 INDIAN HILL, 623-2583

PRODUCTION WORKERS
★ SWING SHIFT ★
IMMEDIATE openings for production workers. Prefered experience with small parts; recent work experience and stable work background required. Must have own transportation and valid Calif Drivers License.
Good Working Conditions
and Benefits
Closed Monday May 28
UNITEK CORP.
950 Royal Oaks Drive
MONROVIA
Equal Opportunity Employer M-F

Maintenance Mechanic
General factory maintenance and welding exper required, some electrical exper desired but not essential. Must be able to work any shift. Xlnt wages and benefits. American Can Co. 7125 Amethyst, Alta Loma.
An Equal Opportunity Employer M/F

TELEPHONE SALES
Part time opening only. Must be available evenings and Saturdays. Good pay. Apply in person.
SEARS CENTRAL SERVICE
10670 Mills Ave., Montclair
An Equal Opportunity Employer

SALES
MEN/WOMEN
★ GOOD POSITIONS
★ GOOD EARNINGS
Positions open with distributing firms. No experience required. Earn while learning. Work local area.
To $150 per wk.
Advancement Opportunity Available
CALL FOR INTERVIEW
986-3881
Mon. only, 9 to 5 p.m.

DOCTOR'S HOSPITAL OF MONTCLAIR

LICENSED STATIONARY ENGINEER
Hospital experience required.

PHYSICAL THERAPY ASSISTANT
Week ends and on call.
Hospital experience required.

MEDICAL RECORDS TRANSCRIBER
Hospital experience required.

X-RAY RECEPTIONIST
Full time

X-RAY SECRETARY
Part time
Hospital experience required.

INSURANCE BILLING CLERK
Hospital experience required.

RNS
Full time and part time all shifts. For
MED. SURG.
PEDS
PSYCHIATRIC
LABOR
DELIVERY
POST PARTUM
NURSERY
ICU CCU

RNS
Part time night shift
ER

LVNS
Full time and part time all shifts
MED. SURG.
PEDS
PSYCHIATRIC

621-3880

10—Help Wanted

Immediate Openings
Prefer Some Factory Experience
CAN LINE MECHANIC
Can line or casing machine experience.
INDUSTRIAL MAINTENANCE MECHANICS
Heavy industrial background
MACHINIST
Experienced industrial maintenance machinist. Permanent position, $650 + COMM. Xlnt training program, fringe benefits. Equal oppty employers. 623-6661
APPLY
PERSONNEL OFFICE
ORANGE PRODUCTS
DIVISION
SUNKIST GROWERS, INC.
616 E. Sunkist St., Ontario
An Equal Opportunity Employer
Minorities and women will be considered without regard to race, sex or national origin.

11—Help Wanted Male

MALE attendant. Apply in person Board and care home. 948 Hamilton, Pomona. See Mr. Higgins.

SHELL STATION needs part-time help. Experienced, older man preferred. 628-7311.

CEMENT FINISHER
STEADY WORK. $3.50-$4.00 per hr. Apply 15703 E. Arrow Hwy. (rear, Irwindale, CA, (213) 962-7034.

Security Officers
Let us help you to become a security officer at full pay. We will train you. Full or part time.
ABCO SECURITY
445 E. Mission Blvd.
Pomona, Calif.

EXPERIENCED MUFFLER MAN
Also muffler shop manager.
983-2508

NEED AT ONCE
TRUCK DRIVER — for equipment delivery and pick up. Man over 23 mechanically inclined — neat and personable and willing to work. EXCELLENT OPPORTUNITY for right man.
Ask for Andy 984-2291

★ ★ ★ ★ ★ ★ ★ ★
FMC CORP
RECREATIONAL
Vehicle Division
Immediate opportunities available in one of Southern Calif. most rapidly expanding industries.

Employment Supervisor
Opportunity for employment supervisor preferably familiar with R.V. Mfg. operation and knowledgeable of So. Calif. area. Heavy emphasis on recruiting, interviewing and placement.

SR BUYER
Challenging assignment for individual with degree, a minimum of 5 years diversified procurement experience in the recreational vehicle field.

These are ground floor opportunities in a brand new division of FMC Corp. offering an interesting and challenging career.
Send resume, including salary history or apply in person:
PERSONNEL DEPT.
FMC CORP
Recreational Vehicles
Division
3075 14th St.
Riverside, Calif 92502
an equal opportunity employer

TIRE SALESMAN
with management background.
Top pay. 983-2508

SENIOR CITIZEN—live in for exchange for handyman work. No drinking! Ph 628-1480.

COOKS
Exp cooks wanted, all shifts. Apply in person. Claremont Depot Restaurant, 100 S. Indian Hill, Clmt

Full Time Dishwasher
2555 6th Street, La Verne

TOOL AND DIE MAKER
DIE MAKING EXPERIENCE
(213) 339-6366

SMALL manufacturing company needs man to train for torch soldering operations and various shop duties, shop experience helpful. An equal opportunity employer. Call 626-3505 between 3-5 for appointment.

SALES
HELP WANTED PART TIME
Retail appliance stores needs help part time, evenings Saturday. For personal interview
CALL
983-5980
MONDAY ONLY 10 am-6 pm

SALES
★ DRIVERS WANTED ★
Full or part time
★ PAID BONUS ★
TROPICAL ICE CREAM
150 N. Reservoir, Pom.
Corner of Price St., nr. R.R.

DRIVERS
Now hiring full and part-time drivers. Openings on all shifts. Hourly guarn. Xlnt medical group ins available. Must be over 21 with good driving record. No exp necessary. We train you. Yellow Cab, 1416 E. Mission, Pom.

EXP building and maintenance, including janitorial. Apply 541 N. Vine, Ontario, 9 to 5 p.m.

MACHINE SHOP
General machine shop experience, mics, calip, vernier, blue prints. Full or part time swing shift.
Engine lathe
Turret lathe
Warner Swasey chucker
OD grinder
General Helper
Good wages, fringe benefits. Profit sharing.
REULAND ELECTRIC
17969 E. Railroad St.
City of Industry
(213) 964-6410
Call between 8-4:30 Mon.-Fri.

PROMPT PLACEMENT SERVICE--SEE BAKER
PLANT MAINTENANCE
Don't miss this opty w-local co! All-around maint exp needed. $ to $600 up DOE.
ELECTRONICS TECH
Growing, newer facility needs tech w "D" classif. Top pay + O.T.
FOREMAN
Some supry exp in mech and electrical knlg. $ to $694.
MGMT TRAINEE
Great starting point for fellow w-mgmt potential, mech apt & outgoing pers. $ to $638!
INSIDE SALES
Stable, married man w-good driv record. Knlg of sm appliances or T.V. helpful. $ to $5.27.
SALES (SALARIED)
XLNT pos'n for person w-morg, title ins or R.E. sales. $ to $700.
PAINTER TRAINEE
You won't see this opty often! You'll get spray-gun train'g $ to $2.32 hr up.
CRANE OPERATOR
Man w-crawler exp can make around $750 incl O.T.
BAKER PERSONNEL AGENCY,
1371 N. Gordon, Pom., 623-6361 (1 blk W. of Garey by fwy). Ont. is 983-1895, 306 W. B St.

11—Help Wanted Male

Body man needed.
Experienced.
627-5010 Week days 8-5 p.m.

100 MEN TREASURE EXPEDITION—$900,000, equal shares.
Call 627-5462 6 p.m. to 10 p.m

Salesman and Service
$151 per week guaranteed plus commission. All fringe benefits, local opening. For appointment call 593-1595 or 593-1913.

RECEPTION-typist. Must have payroll exp. Prefer 30-40. Neat, attractive and extra sharp. Apply at 1555 S. Cucamonga Ave., Ont

CAR WASH HELP
Full time apply only.
370 W. FOOTHILL, POMONA

CAREER opportunities with John Hancock Life Ins. Exp not nec Permanent, $650 + COMM. Xlnt training program, fringe benefits. Equal oppty employers. 623-6661

MAN to work with concrete contractor. Will train. Call btwn 6-9 p.m. only, 629-6288.

PART TIME general labor, over 18, minimum wage. 598-5616, 20864 Colima, Walnut.

WELDERS
Openings for combination welders to work on high and low pressure vessels, made of all types of metal. Must be experienced in X-ray specification, arc, heliarc and short arc welding.
Call Personnel
For Appt.
(714) 529-2121
FMC CORPORATION
Fluid Control Operations
(Chicksan)
330 N. Brea Blvd, Brea
(North Orange County)
Equal Opportunity Employer M-F

WELDERS
(EXPERIENCED)
22
IMMEDIATE OPENINGS
Welder-Assembler
(EXPERIENCED)
14
IMMEDIATE OPENINGS
Challenge Cook Brothers
13421 E. Gale Ave.
City of Industry 91745

Wanted exp truck tire service man. Lord Tire, Chino
628-5534

★ GAREY ★
EMPLOYMENT AGENCY
SEE OUR MONDAY AD
FOR COMPLETE LISTINGS
637 N. Park 623-4391

★ General Machinist ★
★ Lathe Operator ★
Experienced 966-2047

PART TIME SHOE REPAIR MAN, 3-4 hrs a day. Peter's Shoe Repair, 1092 W. 2nd, Pom. Ph. 622-5965

SERVICE STATION MECHANIC. Smog or lamp lic required. Air cond exp preferred. 624-6365.

Evening shift. Apply in person. Denny's No. 46, 2085 W. Holt, Pomona.

PART TIME—inside phone solicitation, some experience desired in phone sales to business community. Hardware related products and lighting fixtures. Salary. Contact Mr. Steve Brickman of Office Furniture Div. of Patton Sales, 358 E. California Blvd., Ontario. (714) 983-1912.

GENERAL auto and truck mechanic, 5½ days. Must know tune up and A-C. Independent shop, steady work, pd vacations and fringe benefits. Ph 622-7905 aft 6 p.m.

MOLD MAKING SHOP
NEEDS:
MOLD CAVITY POLISHERS
MOLD MAKERS
CACO PACIFIC
813 N Cummings Rd, Covina
An Equal Opportunity Employer

TV & STEREO TECHS
Estab. shop needs exper. TV bench tech and stereo repair tech. Perm. job for quality workmanship.
Authorized TV, 280 N. Main
Pomona 629-5084

SALES
NEW FACTORY LOCATION
now opening and hiring men for part time. Office, mechanical maintenance and sales dept. Phone your qualifications to
983-5980
Mon. 10-6 p.m.

Tool and Die Maker
Primarily lathe work. Graveyard shift. Rate $4.75 hr. Plus good benefits.
Norris Industres
Plumbing Fixtures Div.
700 Fairway Dr. City of Industry
An Equal Opportunity Employer

MAINTENANCE ELECTRICIAN
Steady Work
Good Benefits
UTILITY TRAILER, Mfg.
17300 Chestnut, Industry

SERVICE station attendant, night shift, over 21. Apply in person, 1300 Gillette, Pom. (Dudley offramp, San Bernardino Fwy.)

EXPANDING commercial electronic company seeks aggressive individuals for ir stock clerk positions. Prefer familiarity with electromechanical parts. Day and night and shift openings available. Excellent benefits. Growth opportunity.
M S I DATA CORP.
626-2451
an equal opportunity employer

★ GAREY ★
EMPLOYMENT AGENCY

OFFICE SERV MGR	to	12K
2 yrs industrial exp		DOE
ASST CRED MGR	to	12K
Finance-banking bkgrnd		DOE
PROD MGR	to	12K
2 yrs coll indus 'tronics exp		DOE
COST ACCT	st	900
Degree, standard cost exp.		
MECH DRAFTSMN	to	900
Project work exp, design		DOE
ENGR TECH	to	993
2 yrs coll drafting		DOE
PLANNING CHMST	st	850
Degree chem-chem eng.		
MINNG MECH ENG	st	12K
Degree.

PROGRESS-BULLETIN WANT AD SUPERMARKET

BARGAIN BOX

One item costing $100 or less may be placed in a 2 line ad for 3 consecutive days for $1. Ads must be paid in advance, no copy changes, no refund for cancellation. Private parties only—no business ventures.

FOR INFORMATION CALL
PROGRESS BULLETIN
Classified Dept. **622-1201**

TANDEM BICYCLE, $45. 628-3021

REEL POWER MOWER, GOOD CONDITION, $40. NA 2-3262.

FREE fluffy kitten, black with white trim. 595-3435

HOTPOINT Electric Dryer. Excellent condition $50. 621-1809

COUNTER top Gas Stove with top oven $6. as is 621-1809

GAS RANGE, eye level, good cond. Bargain at $100. 628-9459

DOUBLE rabbit hutch, rabbit feeder included, $10. 593-7846

OLDER bedroom set, very good condition, $43, maple. 593-3948

COLOR TV, $100. WORKS GOOD. 629-9189

Buick Riviera transmission $30. Ph 623-7897.

FREE—female German shepherd, loves kids. 627-1286

LOVEABLE male kitten needs older couple. Free. 622-0681

FREE KITTEN
Long hair, black 621-2035

SAMSONITE MAN'S LUGGAGE $15 623-5465

'63 FALCON, RUNS, GOOD TIRES, $100. AFTER 3 P.M., 629-1473.

COLOR TV, EXCELLENT CONDITION, $100. 622-0575

FREE German Shepherd male to good home. Call 627-5425

Quick Action Want Ads

FREE, adorable 6 week old kittens, box trained. 629-9202

FREE TO GOOD HOME, KITTENS, 7 WEEKS OLD. Ph 593-4257.

FREE kittens, shots, spaying. After 5:30, (714) 595-5808.

SERVEL gas refrigerator, works good, fair shape, $12. 597-2088

TWINS baby stroller. Good condition, $15. 597-2088

35 mm PENTAX Camera With 50, 35 mm Wide angle lens. $90. 624-9111

EARLY American clock. excellent condition $85. 624-9111

FREE Puppies-½ Samoyed 6 weeks. 628-2578

Frigidair Refrigerator, Runs well $20. 628-3021

the BARGAIN BOX
P.O. Box 2708, Pomona, Calif. 91766

BARGAIN BOX 2 LINES 3 DAYS $1 Dollar
PAYMENT WITH ORDER

NAME .....

STREET ..... CITY .....

PHONE .....

1. ONE ITEM ONLY, INCLUDE PRICE and PHONE NUMBER.
2. PRICE MUST NOT EXCEED $100
3. No ABBREVIATIONS — NO COPY CHANGES
4. AD MAY BE EDITED TO CONFORM TO RULES
5. NO REFUNDS FOR EARLY CANCELLATION
6. PRIVATE PARTIES ONLY — NO BUSINESS VENTURES
7. NO PETS — UNLESS FREE
8. AD WILL APPEAR IN THE NEXT 3 EDITIONS OF PROGRESS-BULLETIN AFTER IT IS RECEIVED.

Print Your Ad Here: 1 Space per Letter.
Allow 1 Blank Space between Each Word.

JUST DIAL **622-1201**
Classified Ad Information

SERVICE & REPAIRS
A—Business Directory

ANNOUNCEMENTS
1—Special Notices
2—Personals
3—Rummage-Garage-Yard Sale
4—Travel
5—Lost
6—Found
7—Dressmaking-Tailoring
8—Child Care & Nursery Schools (Lic.)
9—Rest Homes and Sanitariums (Lic.)

EMPLOYMENT
10—Help Wanted
11—Help Wanted Male
12—Help Wanted Fem.
13—Situation Wanted Male
14—Situation Wanted Female
15—Baby-Sitting Wanted

INSTRUCTIONS
16—Educational
17—Music-Dancing-Dramatics

MISCELLANEOUS
18—Good Things To Eat
19—Seeds Plants-Flowers
20—Hay-Grain-Feed-Pasture
21—Miscellaneous For Sale
22—TV-Radio-Stereo
23—Musical Instruments
24—Household Goods Sale
25—Furnishings Antiques
26—Furniture For Rent
27—Appliances-Sale
28—Miscellaneous Wanted
29—Swaps
30—Machinery & Tools
31—Farm Equipment

PETS & LIVESTOCK
32—Tropical Fish & Supplies
33—Pets-Poultry-Rabbits & Supplies
34—Livestock-Sale
35—Pets-Poultry-Livestock & Supplies Wanted

REAL ESTATE SALES
36—Houses For Sale
37—Lots-Acreage Sale
38—Farms, Ranches Sale
39—Mountain, Beach, Desert Property Sale
40—Income Property Sale
41—Business-Industrial Sale-Trade-Lease
42—Offices, Stores Sale-Trade-Lease
43—Buildings To Move
44—Real Estate Exchange
45—Real Estate Wanted
46—Business Opportunities
47—Businesses Wanted

FINANCIAL
48—Real Estate Loans
49—Mortgages Trust Deeds
50—Money To Loan
51—Stocks-Bonds-Investments
52—Loans Wanted

REAL ESTATE RENTALS
53—Furnished Houses
54—Unfurnished Houses
55—Furnished Apartments
56—Unfurnished Apartments
57—Furnished & Unfurnished Apartments
58—Rentals To Share
59—Room With Board
60—Sleeping Room Rent
61—Hotels-Motels
62—Mountain, Beach, Desert Property Rent
63—Miscellaneous To Rent
64—Wanted To Rent

SPORT EQUIPMENT
65—Boats-Motors-Accessories-Sales-Service

RECREATIONAL VEHICLES
66—Travel Trailer—Campers—Utility
67—Motor Homes
68—Electric Cars
69—Dune Buggies
70—Motorcycles
71—Bicycles
72—Aircraft Rent-Sales

MOBILE HOMES
73—Space & Parks
74—Mobile Homes Sales-Service-Supplies

AUTOMOTIVE
75—Accessories-Tires-Parts
76—Auto Repairs-Service
77—Autos Trucks Wanted
78—Trucks For Sale
79—Car, Truck Lease-Rent
80—Imported, Sport
81—Antique Autos
81A—4 Wheel Drive Vehicles
82—Autos For Sale

CLASSIFIED RATES
Effective April 1, 1973

Non Commercial PRIVATE PARTY
5 average words per line. Minimum of 3 lines. Minimum charge $2.50. Cash with copy on all work wanted ads.

1 Time	67c
2-3 Times	58c
4-6 Times	39c
7-14 Times	32c
15 Times	27c

CARD OF THANKS
Memorials, Obituaries, Funeral Notices, 56c per line. Five line minimum.

READERS:
56c per line. Four line minimum
BOX NUMBER
Charge of $2.00 per box

Deadline-New Ads And Cancellations
New ads and cancellations must be received not later than 3 p.m. day before publication. 10 a.m. Fri. for Sat. 1 p.m. Fri. for Sun. Before 12 noon Sat. for Mon.

Ads must run one insertion before change of copy or cancellation can be made. THE PROGRESS-BULLETIN WILL BE RESPONSIBLE FOR ONLY ONE INCORRECT INSERTION. All claims for adjustments must be made within 10 days of publication. DEADLINE for single col. commercial ads with larger than agate type 11 a.m. Friday for Sunday. MULTIPLE COLUMNS 2 col. wide, 2 inch deep minimum. Deadline 2 days prior to publication. Thursday 2 p.m. deadline for Sunday.

WARNING
ASSEMBLY BILL 2112
Adds Sec. 976 and 977 to the
1964 Civil Rights Law
prohibits with certain exceptions, discrimination because of sex. Since some occupations are considered more attractive to persons of one sex or the other advertisements are placed under the Male or Female columns for the convenience of readers. Such listings are not intended to exclude persons of either sex.
This newspaper strives to protect its readers against fraud, deception or injustices. Advertisements which require cash bonds or investments in stocks, samples, equipment should be investigated thoroughly. All advertising statements must be accurate. All ads pertaining to sales must carry the word sales and must relate some nature of work involved and not designed to mislead the reader. Any ad requiring a tuition for study courses is not considered a help wanted ad and should be in classification 6 "Educational."

NO HELP WANTED AD CAN STIPULATE OR INFER A DEFINITE AMOUNT WHEN starting pay is commission basis. Report any exception to this rule to Classified Advertising Manager. NA 2-1201

The Progress-Bulletin reserves the right to reject or re-edit any advertisement for the protection of the advertiser and reader.

LOOKING FOR AN EXPERT?
Consult The Progress Bulletin



Fill Your Needs... FAST!
Use This Handy Guide and Get The Job Done

—Acoustical Ceilings

Why Pay More?
Accoustical ceilings, $25 rm. 629-9745

ACOUSTICAL CEILINGS
DRYWALL AND TAPING
Call 627-6067 or (213) 332-0933

$25 A ROOM, MOVE NO FURNITURE. FREE ESTIMATES. Licensed and insured. 985-5613

SPRAY PAINTED
Average room $12, minimum $35
Licensed contractor 622-1576

—Air Conditioning and Heating

SERVICE AND INSTALLATION, ALL MAKES. GAS OR ELECTRIC. 24 HR EMERGENCY. 626-9617. AIRMASTER CO.

—Appliance Service

MOST APPLIANCES repaired. Reasonable rates 1 day service. Call day or night. 624-7528.

—Asphalt Paving

ASPHALT repairs. Seal coating and stripping. FHA and VA approved. Free est. 593-6630

—Auto Detailing

COMPLETE AUTO DETAILING
Free pickup and delivery.
Guar work, 7 day wk. 622-8641

—Carpentry

WOOD ARTS. Cabinets, general woodwork. Shop and power tools. Shop 622-5032, home 624-9970.

HANDY ANDY. Small repairs, remodeling, doors, paneling, patching, openings. 624-6543

CABINET SHOP, custom cabinets. All types of carpentry work. Phone 985-9778 or 985-9512.

CARPENTRY
DOORS—FINISH WORK
GENERAL REMODELING 628-3459

—Carpet Cleaning

CARPET CLEANING, $13.50 ave liv rm and hall, $27.50 for steam cleaning—upholstery and drapery cleaning—$14.50 ave couch and chair. 622-5470

CARPET Man Cpt. Cleaners. Avg. Liv. rm and hall, $13.50. Bdrm $7. Will make cpt repairs. 628-0962.

"NOT THE CHEAPEST JUST THE BEST"
LIVING RM & HALL ONLY $16.95
No Gimmicks—Guar Quality Work
Call 599-6313, (213) 967-3838

Thom's Steam Extraction.
Professional carpet care.
For free estimate, 593-5511

—Cement Work

PATIOS, driveways, pool decks, sidewalks, 18 yrs exp. Fine workmanship. Lowest prices. 627-5583

★ Brick & Block Walls ★
Reas price. 622-8774 and 622-7321

CEMENT work, block walls, lowest prices in the Valley. 12 yrs satisfied customers. Free est. 599-1076

● CEMENT WORK
Patios, driveways, block walls, and carpentry. New and remodeling. Free est. NA 6-4926

ALL TYPES CEMENT WORK
L. W. Howard. Lic 198953.
Free estimates. 628-6582

Patio—Slabs—Roofs—Blk Walls
★ 626-3028 ★
Ceramic Tile—Vinyl Floors

—Clean Ups

A-BAR MAINTENANCE, complete com and res cleaning. Cpting, firs, windows. Call 629-0322.

—Contractors

BOLDUC & SON, GEN CONTRCTRS
Build new, remodel or add on.
623-4569 or 623-2924

—Electrical Work

Electrical, All Kinds
24 hr emergency serv. 624-5166

ELECTRICIAN, 110-220, free estimate, work guaranteed. REASONABLE. Don (714) 599-6457.

★ ELECTRICIAN ★
NA 3-0520

—Fencing

CHAIN LINK AND WOOD FENCES installed and yours repaired. 628-1650

—Furnace Repair

ALL MAKES
24 HR EMERGENCY SERVICE
626-9617 AIRMASTER CO.

—Gardening

2 STUDENTS need work: Gene and Pete's Gardening Serv; own prof equip. 622-5885—599-4850.

Bill's Gardening Service
Japanese Expert Gardener
626-5509 o 622-7111

MONTHLY YARD CARE
FOR FREE ESTIMATE
PLEASE CALL 599-5445.

—Gardening

EXP GARDENER. Reasonable and dependable. Monthly yd care and cleanup. Free est. 627-2993

LAWN and shrub maint. Residential and commercial. Reas, Reliable. Free estmts. 597-1993.

JAPANESE GARDENER, Monthly Care and Clean-Up. Free Estimate. Call aft 6 p.m., 599-4141.

EXPERIENCED gardening and clean up. Dependable service. Free estimate. Call 599-3344.

BOB'S GARDENING, Yard and garage cleanup. Light hauling. Free estimates 593-9821.

GARDENING service, maintenance, sprinklers, new lawns, trimming, clean ups. Free estimate. 629-7760

Apt only maintenance
Japanese Gardener
626-5509 or 622-7111

ROTOTILLING, NEW LAWNS AND SPRINKLERS. SAVE $$. CALL LOU 629-9934.

Frank's Gardening Service
Exp Japanese—Monthly
624-0205 or 626-7760

SOICHI'S GARDENING
All around service, well trained Japanese grdnr. Free est. 628-2960.

WE SPECIALIZE in landscaping and new lawns. Also clean-ups. Call Jim, 599-4446.

APT, cmmcl, rsdntl, maint, Landscaping, sprinklers. Japanese, Ted 987-5518.

—General Repair

COMPLETE home repairs. 24 hrs, new carp., plast., plumb., quality, economy, promptness. Ph. 624-5338

—Handyman

HOME REPAIRS, plumbing, elect, carpentry, yard, hauling, 24 hr. service. 628-8390.

PAINTING, Minor repairs, Light plumbing, Odd jobs, Locks installed, Clean ups. 628-1161.

NO JOB TOO BIG OR TOO SMALL!! Cleaning and hauling, from roof to driveway. 626-0950

—Hauling

SKIP loader and dump truck, corral scraping, asphalt and ivy removal. General cleaning. 627-3073 or 627-4503

CUTTING high weeds and grass, clean ups, light hauling & garage clean up. Free estimates. 629-6653

GENERAL light hauling—rubbish, yard and garage clean up. Free est. Ed Dorris, 628-1742.

LIGHT OR HEAVY
Yard and garage clean up.
Free estimates 593-7986

LIGHT moving appliances, furniture and trash. Reas rates, fast service. 629-4964 or 986-1978.

LIGHTand heavy yard garage and rubbish clean up Free estimate. Reasonable. Call anytime 626-0539

Furniture Van Type Truck.
622-0187

—Homemaker

DO YOU NEED ? ? ? ?
A-Nurse for home care?
A-Companion live in or out?
A-Domestic?
All employees, screened, bonded and insured.
Homemaker Upjohn 623-0663

—Lingerie

CYMBRAETTE custom fitted bras and foundations. Charlene Scarminach. For appt, 597-3807.

—Painting

RELIABLE painting. Lic. All types. Commercial. Low rates. Free est., 32 years quality work. 624-5698

HOME owners—will do all heavy painting—interior-exterior. Low rates . . . save! Try me. 626-1383.

PAINTING. All types. Professional work, honest prices. Free estimate. 629-4964 or 986-1978

30 years exp., reliable. Residential and Apartments. Roland. 628-0049 or 627-4873

INTERIOR-EXT. QUALITY WORK Small jobs preferred. Reliable. Prompt Service. 628-3094.

INT-EXT. Residential or commercial. Airless equipment. Free est.
622-8795

CUSTOM PAINTING, Interior, Exterior. Work guaranteed. Reas. rates. By hr. or contract. 629-3264.

ECONOMY painting, interiors-exteriors. Work guaranteed. Free estimates. 982-9184

WANT a GOOD paint job? Reasonable rates. Satisfaction guaranteed. Phone 599-3656.

QUALITY PAINTING
Insured, Interior-Exterior
Free estimates. (714) 593-2753

NO OTHER ADVERTISING MEDIA CAN OFFER SO MUCH FOR SO LITTLE AS THE PROGRESS-BULLETIN. USE IT OFTEN!

—Paper Hanging

PAPERHANGING & PAINTING
Quality Work—Refs—20 Yrs Exp
627-5060 HARRY CROWLEY

PAPAER HANGING IS AN ART
"Let George Do It"
Local Refs. Reasonable Rates.
624-2973 George Morrison

Sell it now with a low-cost Progress-Bulletin Want Ad.
Phone 622-1201

—Plastering

PLASTER patching. Insured. Accoustical ceilings, int-ext. James Schizzler. Lic. No. 134639. 624-1857.

PATCHING & ACST CLGS
Restucco Int and Ext
626-0177

PATCHING — accoustical ceilings. Reputable plaster, free est. Reas. (714) 624-0348 after 7 p.m.

—Plumbing

LET me take care of your PLUMBING PROBLEMS. REMOD'G, OLD AND NEW. REPAIRS. WTR HEATERS, GARB DISP. Lic. Free est. 987-5308

★ PLUMBING ★
Plumbing-Repairs-Stoppages
Prompt Service—Free Estimates
STAN YAMAMOTO.
629-3319 595-0719

—Pool Service

REPAIR STARTUP Maintenance
Pumps, Filters, Heaters
Chemicals and Acid Washes
Reas. Prices Ph. 624-4811

TO PLACE AN AD CALL 622-1201

—Recreational Vehicle Service

FOOTHILL OUTFITTERS
RV Repair and Service
5225 Foothill Blvd., Clmt. 985-0313

—Roofing

REROOFING and repair. All types or asphalt shingles. License and insurance. Phone 623-0045 eves.

SUMMER RATES NOW, save salesman's commissions. Free estimate. Easy terms. 628-0884

WEST COAST ROOFING CO., INC.
C-39-213650. Roofing Repair
Call Charley 626-6613

PRATT Roofing Service. For a hole in your roof, or a whole new roof, call for a free estimate. Roof it now, pay later. Remember, there is no substitute for ability. 622-1646

—Sheet Metal

ALL TYPES. Gutters, downspouts, duct work, flashing. Airmaster Co., 1859 Mt. Vernon. 629-3410, 626-9617.

—Top Soil

● TOP SOIL ●
ORGANIC SOIL MIXING
REDWOOD SHAVINGS, REDWOOD BARK, STEER FERTILIZER. SAND AND GRAVEL.
BAG OR BULK
628-1630 Closed Sun. 986-0383
11726 Benson, Ontario

—Tractor Work

Skip Loader - Dump Truck
Black top-ivy removal. Demolition-gen hauling. Free est. 622-6815.

—Tree Service

ODOM'S TREE SERVICE
Pruning, Topping and Removal
593-3020 24 HR call 593-6036

TREE SERVICE AND TOPPING. Trash pick up. Free est. Firewood, $50 a cord delivered. 599-1635

BELL TREE SERVICE
And Hauling "I Love Trash"
Free est. Call 965-5594.

DEPENDABLE TREE SERVICE
Cabling, Toping, Spraying. Free est. Lic. and Insured. All power equipment. 11 yrs exp. 627-4202. 24 hr serv.

PETE'S TREE SERVICE
Trimming, Topping Removal
628-5792

SRAYING SERVICE
Trees, turf and ornamentals
State lic. and insured.
K A. Gregg Co. 982-0034

PROGRESS-BULLETIN WANT ADS AS NEAR TO YOU AS YOUR PHONE—622-1201

3 LINES ONLY 81c per Day—Min. 3 Lines—
30 time orders only—No Copy Change or Cancellation

ADVERTISE YOUR BUSINESS in this Directory
Call TODAY 622-1201

11—Help Wanted Male (Continued From Previous Page)

PLUMBING & heating service man. Must be exper. in residential, and commercial repair. No others need apply. (714) 886-8489.

STOCK ROOM clerk, experienced in receiving, shipping and some inventory control. Apply at H. L. Stoker Co., 111 S. College, Claremont.

SALES
DISPLAY
FULL TIME
HELP WANTED
We need 25 men to work in our advertising & display dept.
TOP STARTING PAY
NO EXPER NECESSARY
WE TRAIN
FOR INERVIEW CALL
MON., TUES., WED. ONLY
10 TO 6 P.M.
983-5980

SECURITY GUARDS
Full and part time employment. 100 Pomona Mall West, Suite 410, 9 am to 5 pm.

ENGINE LATHE OPERATOR
Must do own set-up, have own tools and 3 years exp min.
—ALSO—
GEN MACHINIST
MACHINE BUILDER
Barson Machine Works
525 Brooks St., Ontario
984-2464
An Equal Opportunity Employer

SALES
HELP WANTED
LARGE CO. EXPANDING
NOW HIRING
FULL TIME
Permanent work, no exp nec in some depts as we have a training program for young men 18-40.
TOP WAGES
+ PROFIT SHARING PLAN
FOR QUALIFIED MEN
Start Work Immediately
Call for Appointment
983-5980
Mon., Tues., Wed. Only
10 to 6 p.m.

11—Help Wanted Male

SERVICE TECHNICIAN. Experienced in Air Conditioning and home appliance repairs. Apply Pacific West Service, 478 W. Holt Ave, Pomona.

GENERAL Service Station help. Must be able to operate alone. 1568 N. Indian Hill, Pomona.

Sales
MAN
A responsible individual desiring to work toward a substantial management future with a national company.
EARN
$700
per month possible to start
Income grows with responsibility. Some travels. For confidential interview, phone
622-1328

EDUCATIONAL SALESMEN
La Salle
EXTENSION UNIVERSITY
A Correspondence Institution
Needs men immediately to call on prospective students to interview them for vocational and business courses.
$200 - $250 Wkly
when you average just 3-4 enrollments a week.
You will be paid on our exclusive advance commission schedule and have the opportunity to earn substantial monthly bonuses.

LEADS
You will call only on people who have written to us and have been informed that you will call.
If you are interested in this unusual opportunity, call Mr. Gilliotte, Tues-Wed., 9 a.m.-1 p.m., (714) 982-6561.

WELDERS
Steady Work
Good Benefits
UTILITY TRAILER, Mfg.
17300 Chestnut, Industry

11—Help Wanted Male

★ AIR CONDITIONING
Refrigeration Service Man
FOR RESIDENTIAL & COMMERCIAL Send Resume stating qualifications and exp to Box 8541, Progress-Bulletin

SALES
TRAINEES
NOW HIRING
New company in Ontario now under expansion program has positions available in their Ontario branch for aggressive young men.
TOP STARTING PAY
NO EXPERIENCE NECESSARY
WE TRAIN
FOR INTERVIEW CALL
MON., TUES. & WED. ONLY 10-6
983-5980

ASSISTANT FOREMAN who has experience to set up and operate Levin, Lathes, Turret Lathes, and micro drilling machines on miniature precision parts. Furno Co., 168 San Lorenzo, Pom. Ph. 629-3041

OUR national co. will start you on a guaranteed salary of $600 to $1200 monthly and give you a thorough 3 yrs sales training program while on full salary, with provision for monthly increases after first 2 months. Fine opportunity for sales management. 626-0412

SECURITY OFFICER
Large new apartment complex. Must live on premises; salary includes 1 bedroom apt. Over 21, bondable, good personality
593-3330
Between 5 & 10 PM

ROOM addition and remodeling salesman needed to service qualified leads. Call Casa Loma Construction, 628-5800, for more information.

SENIOR
ELECTRONIC TECH ★
We are looking for a top notch technician who has worked on and fully understands the Electro-Mechanical and Electro-Pneumatic Functions of Anti-Log-Digital Computer Control, preferable Gaston County or Milliken Controls. A background in textile or paper manufacturing would be most helpful.
Apply
TEX-FI WEST
1930 S. Vineyard
Ontario, California
An Equal Opportunity Employer

12—Help Wanted Fem.

POWER sewing machine operators on ladies' dresses. Exp only need apply. Wil Mohiles of Calif., 1247 W. Brook, Ont.

✔ RNS ✔
Full and Part TIME
AM and PM Shift
5% differential
Excellent Fringe Benefits
Apply in Person
CASA COLINA Hosp.
255 E. Bonita, Pomona

FULL time babysitter-light housekeeper. Two children 6 and 3 own transportation Refs. required. 624-1258

SINGLE NEEDLE OPERATOR
Night shift, from 4:30 to 10:00 p.m
Section work. 326 E. Holt, Ontario.
Ph 986-6811 and nights 557-9429.

Telephone Survey
Reputable Calif Co. needs 4 exp women for telephone survey work. Hours flexible, work from our office. Call between 10 a.m.-12 for appointment, 985-1832.

BROCKWAY GLASS CO., Inc.
1331 E. Philadelphia St., Pomona
OPENINGS FOR
EXPERIENCED
INDUSTRIAL ELECTRICIANS
GOOD OPTY. FOR ADVANCEMENT
INTERVIEW MONDAY-FRIDAY
9:00 A.M. - 5:00 P.M.
An Equal Opportunity Employer

12—Help Wanted Fem.

2nd COOK
Prefer middle aged woman
Must be able to work weekends.
apply in person
Hollander Cafeteria
Montclair Plaza

VACATION COMING?
Earn extra cash as an AVON Representative to help pay for that unforgettable summer vacation. Call now:
629-2587

CREDIT CLERK
Covina co. needs you now. To $400.
Betty Lou (213) 963-4131
ALOSTA PERSONNEL AGENCY
620 W. Alosta, Glendora

TAKING APPLICATIONS
FOR WAITRESS
Call for appt. 627-2510.

BARMAID PART TIME.
No experience necessary.
El Patio, 855 W. 2nd, Pom. 623-9567

Shampoo Girl
Call Diane 623-3581

★ INSURANCE ★
BOOKKEEPER-SECRETARY
Pomona Commercial Insurance Firm
Call 622-1345 or send resume to P.O. Box 2278, Pom., CA 91766

WAITRESS wanted, over 21, experienced; also bus girl. Call Tuesday-Saturday after 11 a.m., 624-0114.

Alterations
Full time or part time for women's apparel shop.
MAGGIES
197 Pomona Mall East
An Equal Opportunity Employer

OVERLOCK OPRS Time ork and piece work, vacations and holidays paid, never slow. 623-3313. 245 San Lorenzo, Pomona.

Nurses Aides
MUST HAVE AT LEAST 6 MOS. EXPERIENCE. RELIEF AND PART TIME. APPLY:
651 N. MAIN, POMONA
Mon.-Fri. 10 a.m.-2 p.m.

RN Full time
Apply at San Dimas Convalescent Center, 535 E. Bonita Ave., Ph. 599-1248.

BAKER NEEDS YOU!
FEE PAID BY CO.
GENERAL OFC—$1 $500
Great opty for girl who can handle payroll & gen ofc, acc typg & lite speedwrtg (or SH) des. FEE NEGOT.
BOOKKEEPER—$600
Growing mfg needs bkpr thru T.B. FEE NEGOT.
SECRETARY—to $600
Varied & int work for co. pres. Good typg & 80 SH. ½ FEE PAID.
ACCTG-BKPR—$650
Sh'd. handle fin stmnts—do hand posting. FEE NEGOT.
LEGAL SECYS—to $800
2 top flite legal secy's needed. Plush offices—the best of everything! & FEE PAID!
ORDER DESK—to $500
Lovely office, XLNT co., career-type girl, type 40 up, 10 key & calc. FEE NEGOT.
FEES PAID BY APPLIC.
SALES SEC'Y—$1 $625
Leading mfg needs sec'y w-lite-ave SH to work for sales & contract. Admin.
KEY PUNCH—to $550
Pref 6 mo 029 exp—System 10 w'd be ideal.
SECRETARY—to $500
Like animals? Good typist & 'phone voice? Dr. will train rite girl if nec (less pay for trainee).
GEN'L OFC—to $450
Larger co needs 2 girls w-fig apt & acc typg.
MAIL ROOM—DOE
Choice spot for person w-some mail-room type exp.
BAKER PERSONNEL AGENCY, 1371 N. Gordon, Pom., 623-6361 (1 blk W. of Garey by fwy). Ont. is 983-1895, 306 W. B St.

SHAMPOO GIRL
Must have license. 624-8796

RN SUPERVISOR
7-3:30 and 3-11:30
LVN CHARGE NURSE
11-7:30
NURSES AIDES,
Experienced. Full and Part Time Days and PM Shifts.
APPLY
JULENE CONVALESCENT CENTER
1550 N. Park
POMONA 623-0791

HAIR DRESSER WANTED for nice spacious salon in Ontario. Phone 983-9430 or 595-4400.

RN, LVN, nurses aides, exp, all shifts, apply Monday to Friday, 10 a.m. to 2 p.m. El Encanto Convalescent Center, 555 El Encanto Rd. City of Industry.

COOK'S HELPER. Apply in person at Antonio's Restaurant, 1542 W. Holt, corner of Benson, Ont.

12—Help Wanted Fem.

★ ★ ★ ★ ★ ★ ★
RELIEF
REGISTERED NURSE
11-7 shifts 7-3 PM
CHARTER OAK
Psychiatric Hospital
(for adolescent girls)
(213) 331-3510
★ ★ ★ ★ ★ ★ ★

R.N.'s
CONV. HOSP.
Competitive Wages and Benefits
DAY SHIFT
CALL 623-2481 9AM-5PM

NURSES AIDES
Exp only for Ontario Nursing Home. Openings on day and night shifts. Apply in person. 1661 S. Euclid Ave., Ont. 984-6713

UPLAND general contractor requires experienced accounts payable clerk-receptionist familiar with subcontract transactions and payroll in construction trade. Typing and some shorthand required. Send detailed resume to: Box 715, Upland, Ca. Position to be available June 18, 1973.

IRL for front desk of General Insurance Agency. Type 50-60 wpm. Age 30 plus. Insurance exp preferred, salary open. Call Tuesday for appointment 628-4737

PART-TIME OFFICE
Stimulating work in OUR office for girl w-both sparkle & maturity in her 'phone voice. Recept exp helpful. Immed need. (No fee of course.) BAKER PERSONNEL AGENCY, 1371 N. Gordon, Pom., 623-6361 (1 blk W. of Garey by fwy). Ont. is 983-1895, 306 W. B St.

WOMAN, not over 40, will train, with or without experience for oral surgeon's office. Call 629-4141.

★ GAREY ★
EMPLOYMENT AGENCY
SEE OUR MONDAY AD
FOR COMPLETE LISTINGS
637 N. Park 623-4391

GYMKHANA INSTRUCTOR and mgr to start riding academy in Claremont. Ph. 624-6100 or 624-3144.

Check our Sunday Ads and See Us Tues

INS. GIRL FRI	$400-$420
ESCROW OFFICER	$750 mo min
STAT TYPIST	to $375 mo
LEGAL SEC (sevrl)	to $600 mo up
SEC EXEC	$500-$600 mo
F.C. BKKPER	$650 up
GEN OFC	$400 mo
SECTY	to $500 mo
MED ASSIST (sevrl)	to $520 mo
REC-GEN OFC	$350-$400

HARDING PERSONNEL AGENCY
115 W. Center, Pomona 623-8671
1 blk S. of Holt ½ blk W. of Garey)
216 N. Palm, Ontario 983-5971

Waitress
Graveyard shift, apply in person, Denny's Restaurant, 2085 W. Holt, Pomona.

ACCOUNTS RECEIVABLE CLERK
Machine posting, accounts receivable thru trial balance. Commissions, bank deposits, 10 key adder, light typing.
Good wages, fringe benefits.
Profit sharing.
REULAND ELECTRIC
17969 E. Railroad St.
City of Industry
(213) 964-6410
Call between 8-4:30 Mon.-Fri.

PURCHASING CLERK
Type 45 to 60 wpm, PO's, receivers and invoice match up.
Good wages, fringe benefits.
Profit sharing.
REULAND ELECTRIC
17969 E. Railroad St.
City of Industry
(213) 964-6410
Call between 8-4:30 Mon.-Fri.

OFFICE CLERK-typist. Office exp necessary, xlnt co benefits. Salary commensurate with exp. Williams Energy Co. 623-1511.

COOK needed for Ontario Nursing Home. Exp. only need apply. 1661 S Euclid Ave., Ont. 984-6713

Front Office Girl with venipuncture experience, 623-8214

LIVE-IN housekeeper for elderly man, little work, small salary. Prefer mature Italian lady. 626-3996

ATTRACTIVE females needed to work in high paying job in health salon. Training avail, must be over 18. Call Jim Roberts at 985-1921 anytime.

SECRETARY Christian school. State exp and church background. Reply Box 8558, Progress-Bulletin, Pom.

Quick Action Want Ads

12—Help Wanted Fem.

BARMAIDS, need now. Full or part-time, attractive, exp. 595-4942 eves or 626-9346 for appt.

EXPERIENCED housekeeper who doesn't drink or smoke to live in. Should drive. Salary open, references required. 626-3204

● RN ●
Charge nurse Sat Sun AM shift
219 E. Foothill, Pomona
593-1391

EXPERIENCED Aide for day and night shift. Bella Vista Convalescent Hospital. 933 E. Deodar, Ontario. 985-2731

CUTTERS
Modern garment factory, steady work. 526 W. Monterey, Pomona.

★ Live-in housekeeper ★
622-4642

COOK for Christian nursery school. Prefer middle-aged Christian lady. Call between 9 and 11. 627-4616.

EXPERIENCED single needle operators. Section work. Top pay. 326 E. Holt, Ontario.

★ GAREY ★
EMPLOYMENT AGENCY
LEGAL SECS (3) to 600
Good skills, previous exp.
SECRETARY 550
Type 60, SH 80, exp med ins.
SECRETARY 505
Type 60, prev secy exp.
ACCT. CLERK to 500
Exp cash journals, reports, 10 key.
FOOD SERV SUPVR 500
Working supv exp reqd.
MEDICAL SECTY 475
Typing, dictafones, A-P.
CLERK TYPIST 450
Type 50, train Flexowriter.
CLERK TYPIST 454
Type 50, prev ofc exp.
KEYPUNCH OPR 476
1-3 yrs exp reqd.
CLERK TYPIST 425
Type 50, PBX relief, exp.
STENOGRAPHER to 425
Type 50, sh 80, dicta helpful DOE
MED RECEPT
(½ time) 3.00 hr.
Good spelling, prefer exp.
ORDER SECTY to $4.50
Type 50, exp.
637 North Park 623-4391

HIGH hourly wage, scheduled raises, for house cleaning of highest quality. Only honest, competent, dependable apply. References. Box 951, Pomona, CA 91769.

RN'S
EMERGENCY ROOM
MED-SURG.
ICU-CCU
Immediate openings all shifts XInt benefits. Salary commensurate with experience, plus evenings and night shift differential. Please call Nursing Office (714) 627-6111, ext. 336.
CHINO GENERAL OFFICE
5451 Walnut, Chino

FUTURE PLUS
Move up fast, lite exp. To $390.
Betty Lou (213) 963-4131
ALOSTA PERSONNEL AGENCY
620 W. Alosta, Glendora.

BABYSITTER-housekeeper, mature woman, own trans, ref. 3 days per week. 598-1527 aft 2 p.m.

WAITRESSES WANTED. Must be over 21. Apply in person, 12940 Central, Chino.

PART TIME grndmother sitter needed. References required. Call after 6 p.m., 593-0055.

BEAUTY OPERATOR
Take over established clientel, paid vacations, guaranteed wage, day time work, 3, 4 or 5 days per week. 593-6064 after 6 p.m.

NURSES AIDE
Apply in person Mon. thru Fri., 8 a.m. to 2:30 p.m. 650 W. Harrison, Claremont.

BEAUTICIAN WANTED
FULL OR PART TIME.
CALL 595-7219.

$41.50 PER 8-HR. SHIFT, no fee taken out, full or part time. Tempo 21 Nursing Service, 724 N. Barranca, Suite 1, Covina, Ca. Call 24 hrs. each day, 7 days each week. Phone (213) 339-5448.

DIRECTOR OF NURSING
for 59 bed convalescent hospital. Experienced only. Off weekends. Ontario Nursing Home, 1661 S. Euclid Ave., Ont. 984-6713

LIVE-IN babysitter-housekeeper for 2 small boys. Mother working. Needed immed. Call eves 623-2272 or write P.O. Box 861, Pom. 91769.

WANTED: housekeeper for light housework, 2 in family. Live in or out. Lic driver. Refs. Reply Box 8553 Progress-Bulletin, Pom.

12—Help Wanted Fem.

BEAUTICIAN with following. Full or part time.
624-0119-622-0162

MATURE LIVE-IN for 3 children, ages 4, 5 and 9. References. Clean and dependable. 987-4287

Registered nurse
For Sat., Sun. and vacation relief.
Apply Home of Angeles
986-5668

13—Sit. Wtd. Male

PAINTER NEEDS WORK
INSIDE ONLY. 629-4935

14—Sit. Wtd. Female

2 PEOPLE will clean your home thoroughly for $18 and $25 for cleaning home and windows. 982-7532

14—Sit. Wtd. Female

WE WANT to work, have machine for stripping, buffing. Walls, windows, other house cleaning. Phone 622-1201.

15—Baby Sitting Wtd.

CHILD CARE
S.E. Pomona 628-5467

16—Educational

NORTH-WEST COLLEGE
Of Medical & Dental Assistants
Veterinary Assistants
Inhalation Therapy Tech
134 W. Holt, Pomona
623-1552 or (213) 331-4915

HIGH SCHOOL
Reg. with Calif. Dept. of Ed. Finish at home in spare time. Write for free brochure: American School of Chicago, 753 N. Armel Dr., Covina, phone (213) 339-7068.

17—Music-Dancing, Dramatics

YOUR home or mine. Piano, organ, accordian, also band instrument lessons. 13 yrs exp. 629-4752

PRIVATE LESSONS
Guitar—Clarinet—Trumpet—Flute
Piano—Sax—Organ—etc.
DUGAN'S MUSIC CO.
5065 South Plaza Lane
Montclair Plaza
621-2965

20—Hay-Grain-Feed-Pasture

● HAY CUBES ●
Bulk or bag. At Norm's Feed, 11708 East End. Pom. 628-7016

Sell it now with a low

21—Miscellaneous

GAS TANK, 50 GAL. NEVER USED. 27½x42x11. (213) 964-2102 aft 5 p.m.

BEGINNING cake decorating classes. Register for June 4th a.m. or p.m., 10 wks, $25. Icing and equip furnished. 622-8477.

SMALL REFRIGERATOR, $35. MISC BABY THINGS. 628-1061

Car bicycle racks, brand new. For sale. $7.50 622-0479

VINYL REPAIR
Repair, recolor, renew. Guaranteed. Call for free est. Vinyl Repair Service, 3973 E. Mission, Pma. 629-8087 or 986-3801

MOVING
New 8 ft Spanish styling stereo, walnut cabinet, am-fm, fm stereo, B.S.R. changer, space for cocktail bar or record storage. Gold grill cloth. Paid $448, will sell for $256 or best offer. 621-3412

RENT WASHER $1.50-$2.25 WK. REPAIRS FREE, FAST. W's, refrigs, dryers. (213) 339-4125

SAVE $ SAVE $ SAVE $ SAVE $
Livestock Auction & Public Market
Beef & Dairy Cattle — Goats — Sheep — Hogs — Rabbits — Poultry — Farm Equip. — Produce — Lumber — Import Goods — Yardage — Wearing Apparel — New and Used Household Appliances & Furniture — Garden Supplies — Stereo Equipment and much more much more!!!
"Your One Stop Market"
Licensed and Bonded — Consignments accepted. (daily—Friendly Service Assured).
Every Tuesday Sale Schedule:
Machinery, Bldg Material and Lumber Sale ..... 9:30 a.m.
Furn & Appliances ..... 9:30 a.m.
Hog Sale ..... 9:30 a.m.
Calf Sale ..... 10:30 a.m.
Dairy & Beef Cattle ..... 12:30 p.m.
Horses & Tack ..... 7:30 p.m.
MACLIN-CALDWELL AUCTION CO.
Main Office: 7404 Riverside Drive Ontario, California Ph. YUkon 4-5131

CARPET — WILL BEAT ANY PRICE, first quality guar. Fin avail, nodn, cont lic 266830. 624-7119

FOAM RUBBER-FOAM PLASTIC Lowest prices, largest selection Millers, 416 E. Holt, Pomona

WESTERN CLOTHING, boots moccasins. Saddle halter, vaccines. L C. Stettler, 5226 D. St., Chino.

TAKE OVER PYMTS
3973 5 ft. Mediterranean console, Garrard professional turn table. Cocktail bar, 12 speakers. No down, $9.50 mo. or pay balance of $197.16.
Freight Liquidators
4726 Brooks, Mtcl. 621-3412

ANTIQUE OAK ROUND TABLE GOOD CONDITION. MAKE OFFER. 982-8347

24x40 ALL STEEL BUILDING, $1850 DELIVERED. OTHER SIZES AVAIALBLE. PHONE 685-5198.

I REPAIR garage drs. Springs, hdware, etc. Install-repair "Genie" auto. operators. 982-4602

GOV'T SURPLUS
Coleman Sales & Service
Your Best Buys Are At
M & I SURPLUS, Inc.
2695 N. Garey Ave. Pomona
Open 7 Days 593-6616
BROWSERS WELCOME!

NEW-USED-REPOS-DEMOS
FEW EXAMPLES
RCA 25" color TV 100% guar., $198
Sofas and Love Seats $98
Refers $40
Quad Sound $108
8 ft. Consoles $190, ETC., ETC.
No down, terms available
Freight Liquidators
621-3412 4726 Brooks, Mtcl.

POOL 16'x24'x4' DEEP
Ex-large filter, $350. 593-5406

WASHER, dryer, piano, organ, spinorette, vacuum, stereo, drapes. 626-7597.

STOVE, $30; refrig, $75, washer and dryer, $150; couch, $60. 622-8983

FOR SALE: theatrical wardrobe trunk. Very old. $60. 629-6074

Shag Carpet Special
Completely installed. $4.49 sq yd includes carpet, pad, installation, while it lasts. Floyd's Carpet Outlet, 4230 E. Mission, Pomona.

OFFICE desks, $15 to $50; swivel chairs, $10 to $20; blackboards, $10; conveyors and shelving. SUPPLUS CENTER, 4747 State, Montclair 627-1815

REFRIGERATOR, stove, washer, sell for $95. Call between 4 and 6 p.m., 629-0968.

WHATEVER YOU WANT YOU'LL FIND IT AT THE MISSION SWAP MEET

COUCH RUN DOWN? Let us reupholster like new. Father and Son. We do our own work. 599-3874

2 INTERMENT spaces, Forest Lawn. Moving out of state. Will sacrifice $. (714) 986-4096

NORGE washer and dryer, $100; deluxe Hotpoint refrig-freezer, avocado, $200; $300 stereo tape for $190; $40 humidifier, $20; Westinghouse upright vacuum with attch, $20; assort teaching aides; 24" girl's bike, $25. 625-2834

CARPET, beige shag nylon plus pad. Good condition, about 12x26, $50. Ph. 626-4852.

22—TV-Radio-Stereo

RCA 25" COLOR PORTABLE XLNT COND. $100. 965-7146

RENT, $6 MO. COLOR TV. Also stereos, washers, dryers, refrigs, option to buy. (714) 595-0047

TVS FOR SALE $20, $35, $50 Excellnet Condition 1327 W. Holt, Pomona, Dlr.

$99.95 COLOR TV's
Reconditioned with warranty. CLIFF KING TV, 2148 N. Garey, Pomona. 593-1048

21" COLOR TV, $100, excellent condition. 1327 W. Holt, Pomona. 622-6740. Dlr.

USED TV's, COLOR-B & W SOME LIKE NEW
RENT WITH OPTION
FREE Check Up On Old TV
BILL'S TV—SINCE 1958
183 W. Holt, Pom.
622-3331
Open Mon. and Fri. eves—Sat til 8
Cash or Credit

23—Music Instruments

BALDWIN PIANOS—ORGANS
Our biggest organ sale of the year. Save $500-$900
BAUER-BALDWIN
4765 Holt Blvd., Mtcl. 624-7171

USED STEINWAY GRAND (2)
USED STEINWAY UPRIGHT (2)
YAMAHA PIANOS
Concert Quality—Family Prices
RALPH PIERCE MUSIC
435 E. Holt, Pomona 623-5525

DRUMMERS
Clearance Sale. All merchandise at Dealer's cost. 50, 60, and 70% off.
THE DRUM STORE
499 W. Holt Ave., Pomona
(714) 622-8415, 622-5915

RENT a New Wurlitzer spinet piano $12.50 mo. Apply rent to purchase.
DUGAN'S MUSIC CO.
5065 South Plaza Lane
Montclair Plaza
621-2965

HAMOND B-3 ORGAN
Like new. Leslie speaker. 984-7537

NEW ELECTRONIC ORGANS
LOW AS $495
(714) 825-5538 dlr.

BALDWIN organ, largest spinet model, in rich mahogany finish, clean top condition, $895. 626-6276

LEASE A PIANO
$10 a month. (714) 825-5546

GOING OUT OF BUSINESS
PIANOS—All styles, lifetime warranty. Over 40 left. 30% off.
ORGANS—New and used. 5 yr factory warranty. All sizes. Lowrey. Wholesale plus 10%
FINAL DAYS!!!
OFFICE EQUIPMENT—Desks, chair, typewriters, furniture, swag lamps.
ACCESSORIES—Band box, ½ price. Leslie speakers, bench pads, music ½ price.
GREENS MUSIC CO.
5156 Holt Blvd., Mtcl.
626-1239

24—House Goods Sale

$800 STEREO—$295 or?; round walnut coffee table, $20; boys desks, bkcse corner unit, $60. 624-9561

8 FT Early American Naugahyde sofa and chair with end tables. Excel cond. $150. 985-6423.

Moving out of State-furniture and miscellaneous for sale. 627-3113.

NICE furniture refrig, stereo, color TV, 7.5 Merc outboard. 12231 Telephone Apt. No. 3, Chino, aft 2 p.m.

MUST sell: refrigerator, furniture, household goods, 1299 Edgehill Dr., Pomona. 626-4930.

22 cubic upright freezer, 5 yrs old. Like new. $225. 624-7666

HOUSEHOLD ITEMS: dishes, pans and misc. Reasonable. 629-3226

SEARS WASHING MACHINE 2 YEARS OLD, $125. 628-5694

Singer Zig Zag
Makes it all, button holes, hems, fancy stitches etc. $41.12, cash or terms, 5 yr guar. Walnut console avail. 629-2187 dlr

SEARS Zigzag sewing machine, decorator discs, cabinet and chair. Phone 622-5391 after 5:30 p.m.

Sewing Machines
1973 Stretch stitch, automatic zigzag. 25 year guar. $95. or $8 month.
Freight Liquidators
4726 Brooks, Mtcl. 621-3412

BEAUTIFUL bar, L-shaped, paid $300, sells for $150. Washer, good cond, $35. Spanish carved end table, $25. 2 White end tables, $8 each. Large heavy duty dolly paid $175, sells for $50. Lots of other items. Ph. 982-7532

5 ROOMS fine furniture, some Early American. Pecan dining rm set, coppertone refrig, stove, washer, misc, also antiques. 622-5873.

HARD ROCK MAPLE dining set, xlnt cond. New cost $633, sale $230 Phone 622-5958.

WHATEVER YOU WANT YOU'LL FIND IT AT THE MISSION SWAP MEET

25—Antique Furn.

NATIONAL GEOGRAPHICS COLLECTION 1918 to 1960. 626-7146

FROST-FREE refriger-freezer, $150. Solid rock maple 48 inch round table, 2 leaves, and 4 captains chairs, $225, 2 solid rock maple step end tables, $150. 621-4293

NEAR NEW YAMAHA PIANO $800 626-7408

ROSEWOOD PIANO, 300 YEARS OLD. TRUNK, GRASS SCYTHE, DISHES. 621-3160.

YANKEE PEDDLER ANTIQUES 333 BONITA, CLAREMONT 11-5, Tues-Sat 626-7019

ANTIQUE FLEA MARKET and SWAP MEET, Sun., June 3rd, 9 a.m.-3 p.m. Ontario Speedway. Selling spaces $5 for 15x20. Dealer Info (213) 925-4114 or (213) 866-9229.

FURNITURE stripping, wood or metal. DIP 'N STRIP, 404 E. San Bernardino Rd., Covina. (213) 966-5010

26—Furniture Rent

RENTALS
REFRIGERATORS RANGES DESKS, CHAIRS, TABLES, ETC.
GIST'S
400 Pomona Mall West NA 2-7277

27—Appliances for Sale

REFRIGS, 100% guarantee. Single doors, double doors, bottom freezers, all colors. Prices start at $30, terms available. 621-3412, dlr.

★ RENT ★
New TV's and appliances. Low rates. No deposit. (213) 966-4910. Also used rentals.

GUARANTEED USED APPLIANCES
EASY TERMS
THE AGITATOR SHOP
4238 E. Mission, Pomona

1 YR OLD evelevel, double oven, avocado color range; lrg refrigerator, 1 yr old, avocado, matching set, both for $350. 624-1004

28—Miscellaneous Wtd.

CASH for old dolls, cut glass, jewelry, dishes, furn, anything over 30 yrs old. 599-2723

CASH FOR DISCARDS 1 item or garage full. 629-0160

I NEED TV's WORKING OR NOT. Also colors and stereos. 622-6740

WANTED
I buy gas stoves, refrig, furniture for a new business. I say more. 623-7241 anytime, dlr.

WILL pay cash for color and portable TVs, stereos and tape equipment working or not. Call 593-2213 Mon.-Sat., 10 a.m.-6 p.m.

Top dollar paid for used furniture and appliances 623-8347, 624-3008

GOV'T SURPLUS
M & I SURPLUS, Inc.
2695 N. Garey Ave., Pomona
Open 7 Days—593-6616
Dealers in Gov't Surplus & General Merchandise

I BUY refrigerators, gas stoves, household furnit. I pay more. Day 629-9319, nite NA 8-8541.

29—Swaps

MISSION SWAP MEET
BIGGER AND BETTER
WEDNESDAYS, SATURDAY, SUNDAY
BUYERS FREE ON WEDNESDAY
MISSION DRIVE IN
THE MISSION SWAP MEET IS NOW
BIGGER AND BETTER THAN EVER!
EXPANDED FACILITIES
WEDNESDAY SATURDAY SUNDAY
MISSION DRIVE IN

30—Mach. & Tools

ACETYLENE welding and cutting outfit with cylinders and cart, $139. Victor California, 983-0471.

LT. 50 toe motor, 5,000 lb lift, $750; Yale 4,000 lb lift, $550; Y-80 Clark 8,000 lb pneumatic tire, 14 ft lift, $4,250. 628-5494 aft 4:30. 13602 Central Ave., Chino.

33—Pets-Poultry Rabbits & Supplies

German Shepherd Pups
Pet-Show-Guard. 986-4135

GREAT DANE PUPS
Fawn and brindle $25
629-1453

Cuddly Poodle Pups
Teacup-Toy-Miniature. 986-4135

OBEDIENCE CLASS
Starting Wed., May 30, 7:30 P.M., Washington Park Club House, 880 E. Grand Ave., Pomona. Wahnatah Dull (with 20 years experience Member of Dog Obedience Instructors and Trainers Assn.), will be the trainer. Do not bring your dog. For further information call 629-7684.

GERMAN SHEPHERD with papers. Large boned. Shots. Ph 628-1556

ST. BERNARDS AKC,
Call 627-1121

Great Dane pup, female, 5 mos, AKC, free, without papers. 599-2440

CUTE SAMOYED pups need good home. Only $40. 595-6765

AKC St. Bernard pups, 6 wks old. Must sell. Xlnt marking. Show quality, $125 and up. 566 S. Mountain Ave., Clmt.

PROFESSIONAL Dog grooming. $5 and up, 24 hr service. 11245 Dorset, Pom. 628-9459

Special Puppy Classes
$24.95 per mo. 628-2584

IRISH SETTER pups, AKC, field, show, obedience, Champion background. Male and female. (714) 593-7686.

AKC poodle, studs in dark apricot and all colors, 6" to 12". Puppies, all colors. 628-9856.

German shepherd pups,
$15 each. 599-2453

AMERICAN Staffordshire Pitbull. Show and pet. Shots and wormed. Call 986-0131.

Weimaraner-Lab pups
Free. 982-6091

Gladhaven Kennels
Darling Chihuahua puppies, poodles, and several other breeds. Boarding-grooming all breeds. 986-4135

AKC POMERANIAN PUPPIES, 2 LEFT. Beautiful black males. Only $85. 624-3937.

DOBERMAN PUPS FOR SALE AKC, championship bloodline. 624-5531

FOR SALE: WEIMARANER. With papers. $100. Female pup. 628-3639

German shorthair pointer pups No papers $35. 626-7546

Labrador Retreiver Pups.
AKC. 597-3163

34—Livestock Sale

BEEF CALVES
European Exotic Breeds
628-2587

★ HORSE SHOEING ★
CHUCK MICHEL 628-4321

HORSES TRAINED. Your place or mine. West-Show-Pleasure. Chuck Michel, 628-4321.

DUROC BABY PIGS
Registered or unregistred.
628-6321

ATTENTION! Special! English Eqint.-jumping lessons. $24.95 per mo; boarding stalls, $49.95. 628-2084

Horseshoeing & Trimming
628-0978

★★ Horseshoeing ★★
Trims and corrective. 621-1426

24x40 ALL STEEL building, $1850 delivered. Other sizes available. 685-5198

HORSES FOR SALE
983-7436

PALOMINO stallion, ½ arab mare, show trained. Palomino pony colt. 628-9726

QUARTER HORSE mare, about 20 months old, $160. Ready to be broken. 986-3198.

REGISTERED YEARLING P.O.A. STUD, $80. 628-0459 or 628-9302

Black Angus Heifer, 45 days old, very healthy $150. 628-6576

Double M Horseshoeing
624-5514

WESTERN CLOTHING boots, moccasins, saddle, halter, vaccines. L. C. Stettler. 5226 D. St., Chino.

UTAH SADDLE HORSES
Gentle broke for children or adults. Will sell or trade. 983-7727

CORRAL FOR RENT
In Claremont. 624-6100

HORSE boarding, includes feed, individual corral, tack room, riding ring and area. $35 per mo. 983-4940

2 well broke regis. Arabians. Also thoroughbred studs for lease very reasonable Stud service $100. Top blood lines. 628-5673 aft 6

REGISTERED Shetland show pony, lots of class, must sacrifice. 982-6840

36—Houses for sale

GENERAL

DON'T LET ME GO INTO FORECLOSURE
I'm only 20 years old with 3 bedrooms and hardwood floors, I'm located in a nice area, and I really like my neighbors. My FHA loan can be assumed. I'm vacant, a little soiled but would make the right family a very good home. My present owner has neglected me and has even departed for back East. PLEASE COME RESCUE ME! Only $18,500
RAY LEVICK, Realtor 622-6659

Century 21
DeROSE REALTY
105 E. ARROW HIGHWAY, POMONA
593-7404
SPECIALIZING IN RESIDENTIAL PROPERTIES
Look for us on Radio and Television. Our only thought is to give sincere service to you and to our Community.
"POMONA VALLEY IS BEAUTIFUL"

● GOV'T REPOS ●
2-3-4 BDRMS, SOME WITH ONLY $100 TO MOVE IN, RECONDITIONED, MANY AREAS. ANYONE CAN BUY.
ADVANCE REALTY 624-0016

HOME for sale in Palmer Canyon, north of Claremont. Price $17,900, $3,000 down or will trade equity for mobile home in Clmt., Ont. or Upland area. Ph 622-9819.

NO DOWN ! PAYMENT !
— on many of these 2-3-and 4 bedroom homes in many areas of the valley with monthly payment starting as low as $140 per month INCLUDING EVERYTHING! You DON'T have to be a vet to qualify! We have a list of over 500 homes to choose from at all prices and terms! You'll have no need to go anywhere else! We're next to the "Bowlium" in Montclair at 4710 Holt Blvd! GIVE US A CALL NOW!!
SAINTE-CLAIRE REALTY
CALL ANYTIME!
624-9611

3 BDRM with 18x38 pool, liv rm, din rm, AC, burglar alarm, intercom, 2 baths, cpts, cov'd patio, 2 car gar. No down payment, $23,000.
MDB REALTY
626-2518 or 624-5051

GOVERNMENT REPOSSESSION SALE
VA SELLS ITS PROPERTIES WITHOUT DISCRIMINATION
2, 3 and 4 Bedrooms
SOME AS LITTLE AS
$100 Moves You in
ALL IMMEDIATE AREAS
ANYONE CAN BUY
SE HABLA ESPANOL
CALL LEWIS REALTY
626-8597

PUBLIC NOTICE
Looking for a particular home or area? We give you addresses and directions right on the phone. No HUSTLE or HASSLE. At your leisure drive by and look over the neighborhood, check out schools and shopping. Eliminate wild goose chases. You'll enjoy looking at houses without any pressure. Phone for details. COLUMBIA REALTY.
622-5419

DAILY list of government homes. It's free. All areas, all sizes, all prices.
Realty 629-2581

Make Offer
Transferred owner, must sell, This dandy 4 bdrm home, Choice Kingsley and St. Madelines School District, sharp, and clean. Lots of extras, asking $23,500. Any reasonable offer. Call now
Fowler Realty
593-7491

ALTA LOMA

$1000 DN for this comfortable well kept home, 4 bdrm, 1¾ bath, spacious living rm with f-place. Opens to cov patio, nicely lndscpd. yd. On quiet st. nr shopp'g, schools. $24,500. By owner. 987-3889.

COOL, CLEAN, CUSTOMIZED 3 bdrm and fam rm, or 4 bdrms. Large living rom with f-place, modern kitchen with bit-ins, dining area, 1¾ baths. Paneling and wallpaper thru out. Forced air, air cond, lndscpg. Appraised at $26,500. Owner, 987-2200.

CHINO

● Owner Transferred ●
4 bdrm, 2 bath, fireplace, in nice modest neighborhood. Be quick at $26,000 or it will be gone.

● Home & Horses Too! ●
Large 3 bdrm with private trails in equestrian oriented neighborhood. All for $41,000.

● SHOPPERS SPECIAL ●
4 bdrm, air cond, fireplace in Chino; clean and cozy with many extras. $27,000. Will satisfy any tussy home hunter.

★ STOP, LOOK, READ ★
You tell us your desired type of home and price and we will make a profile of all homes for fitting your need. We pridefully believe our service is second to none, and yet we continually strive for perfection. You owe it to yourself to try us, and call.
●● D-BAR REALTY ●●
12626 Central, Chino
(714) 627-6168

36—Houses for Sale

CHINO

BEAUTIFUL 3 bdrm and fam rm with f-place, 1¾ bath, cent air, cpt, double gar, blt-ins, top location, $29,500 terms. More info, 628-4132.

2½ ACRE 2 bdrm, beautiful 20x30 step down paneled family room, 2 f-places. Loads of cement area for boat and camper, formal dining. Must see at 4603 Walnut Ave., Chino, 628-0722.

BY OWNER, 3 bdrms, 1¾ baths, large living rm, large yd with 18 ft Doughboy pool. Near schools and stores. $19,500. 628-2618

COUNTRY-COUNTRY
4 bdrm 1¾ baths, N. W. Chino area. Clean and sharp thruout only $21,500 full price. All terms. Bkr. 984-3371 or 985-5292

DOLL HOUSE
3 bdrms, 2 baths, dining rm, wood floors, w-w carpeting, blt-ins, fenced back yard. Very clean. $20,900.

TWO STORY
4 bdrms plus den, 1¾ baths, w-w carpeting and drapes, blt-ins, sprinklers front and back Fenced rear yard. $31,900.

$32,000 FHA, VA
3 bdrms, family room, 1¾ baths, large French kitchen with birch paneling and used brick. Island work area. W-w carpeting, fireplace, lovely fenced yard and roses galore.

HALF ACRE—$35,000
3 bdrm home, 15x30 family room, hardwood floors, w-w carpeting, used brick fireplace. Cross-fenced for horses. Tack room.

RipHagen REALTY
5365 Riverside Dr., Chino
628-5547

CLAREMONT

BY OWNER 3 BDRM, FAMILY RM, 1½ bath, hardwood floors, cpts, drapes. Near parks and schools (213) 335-3423 aft 5 p.m.

BY OWNER, open house this wknd. 2 bdrms, den, lanai, best Claremont location. 1409 Guadalaira, Clmt., 621-2263 or 621-1319.

FOR SALE by owner: Garnet model Rosemont Estates, 4 bedrooms $51,900. 626-2694

BY OWNER, above Foothill, 5 bdrm, 3 bath, family rm. 1656 Finecroft Dr., Clmt. 626-7271

SPARKLING 3 bdrm with hardwood flrs, 2 baths, fireplace, nestled in trees and shrubs. Garden sized yard, all fenced. Only $20,950. Terms open.
Realty 629-2581

LOVELY 3 bdrm and family room, f-place, 1¾ bath, blt-ins, w-w cpt, central air. On large beaut lnscpd lot in quiet cul de sac. $25,000. 621-2887

INFLATION HEDGE
If you have $6000 you can take over my 5¼% FHA loan on 108 E. Arrow, Claremont. Close in, 2 bdrm, fireplace, double garage, fenced yard. Earn over 7% income on your money plus equity buildup and tax deductions. Asking $15,850 after new roof and paint. I must sell soon. Don Douglas, 621-3851 or 987-3475.

$21,500
NEAR STUART & WHEELER PARK
Pleasant home to enjoy the summer in. SPACIOUS 3 bdrm layout w-extra bath, cheerful kitchen w-free standing range, w-w carpets over hdwd floors, drapes. Ben Franklin stove & other extras. Big cov'd & enclosed patio ideal for summer evenings. $21,500—xlnt terms. ASK US!
Call Colby
Realtor
496 E. HOLT
POMONA 623-6711

THIS ONE'S A STEAL
3 bdrm, xtra large family room, caretree yard with 15x30 pool in Claremont. All this and more for only $22,500.
FAMILY REAL ESTATE
593-4567

OWNER TRANSFERRED, 3 bedrm., w-w cpt, drapes, open beam ceilings, fenced, 2 car gar., sprklrs. Lots of paneling, large lot. $20,800. Phone 621-3331.

BIG BEDROOMS!
Just listed and you can bet it won't last long! 4 jumbo sized bdrms, plus 12x18 family room. Delightful modern kitchen with blt-ins, dishwasher and loads of cabinets. 2 spacious baths. Massive stone fireplace, w-w carpet thruout. Central air cond. Over 1800 sq ft. Can you believe all this on a huge fended lot in a prime N. Claremont neighborhood for only $29,500? Better act fast! HIGHLAND CO. REALTORS, 987-6347.

★ SPECIAL SALE ★
First payment moves you in, 3 bdrm, 2 baths, new cpt, new roof, cent heat, air cool, pool size back yd. No down pymts, conventional loan. Pymts like rent. 493 Victoria Pl., Clmt. 986-0368 822-3433.

FOR SALE by owner, N. of Foothill on Piedmont Mesa. Cust built 3 bdrm, 1¾ baths, w-w shag carpet, f-place, central heat and air cond, concrete driveway, cement block wall, beaut landscaped. 4057 Tenango Rd. 593-7956. See anytime.

BY OWNER, 4 bdrm, 2 bath, 17x33 family rm, one-third a yard, large cov patio. Cul de sac, boat or trailer storage area. Reduced to $26,750. 626-8172

CUCAMONGA

$100 total cost
4 bdrm 1¾ bath large family room, Full price $18,500.
1530 White, La Verne 593-8717
Realty 629-2581
Frank S. Diaz Rltr.

DIAMOND BAR

OWNER anxious. Country 3 bdrm, 2 baths, BBQ, rear living rm, dream kitchen. Fireplace. New carpets. Park-like yard. Bkr. $31,250. 595-7585

BY OWNER, beautifully landscaped, "PRETTY" 3 bdrm, 3 bath, big rec room, family kitchen, fireplace, A-C, etc. Has to be seen to be appreciated. 24130 Willow Creek Rd. (714) 595-1150

2 STORY Deane home on view lot. 5 bdrms, 3 baths, formal din rm approx 600 sq ft and fam rm w-frplc with adjoining kitch, lge living rm w-frplc, drps, cpt, lots of extras, 2½ car gar, landscaped, decks, gas barbecue, schools, shopping. $41,250. (714) 595-8658

BY OWNER-DEANE HOME — 4 br, 2 ba, a-c, flagstone frpl, cpts, and drps. Blt-ins. Swim club. 2000 sq ft. (714) 595-0444

DIAMOND BAR REALTY
Multiple Listing Service
PHONE 595-7-595

3 BDRM, 2 bath, dining room and den, air conditioned, beautifully landscaped, $38,950. Call 595-5758.

VA REPOS
Available to any one — You don't have to be a veteran — call anytime. (714) 595-6786 Bkr.

ETIWANDA

LARGE 3 bdrm 1½ bath, on ½ acre with 125 ft frontage, adioining Post Office on Etiwanda Ave. $24,950. Agent 987-4218

FONTANA

COYOTE COUNTRY
Lot 180x330, ranch modern beauty! 3 bedrooms and 1¾ baths, sparkling floors, wall to wall carpets, and a deluxe queen's kitchen with loads of cabinets. 2 car garage, easy access to the rear for loading and unloading animals. Terrific horse ranch! FULL PRICE $29,950, no down V.A.
LEWIS REALTY
214 N. Euclid, Ontario
983-9701

36—Houses for Sale

LA VERNE

3 BDRM condominium, detached dwelling, landscaped, fully maintained, pools and putting green. 624-6393

No Down VETS
2 bdrm, plus dining room, large lot, on top area in La Verne. Only $15,000

GOV'T. REPOS
3 bdrm, 2 bath, cpt, at close of Escrow. Full price $21,500
1530 White, La Verne 593-8717
Frank S. Diaz Rltr.

MONTCLAIR

BY OWNER, 3 bedroom, 2 baths, screened patio, dbl gar, lge fen back yard. $24,000. 626-9657, 4220 Evart.

40 THIEVES
can't steal this jewel of a home. Attractive corner lot, 2 car garage and a tree-shaded back yard. Home newly painted inand out plus owners have installed thick w-w carpets, 3 bdrms, 1½ baths, vacant, immediate possession on approved credit. Assume low gov't loan, owner will help finance down payment. Full price $18,950, $695 down to anyone.
LEWIS REALTY
4791 HOLT BLVD., MONTCLAIR
626-8597

Twinkle like setting
greets you as you enter this delightfully different Spanish-inspired decorated home. Adobe f-place, sweeing arches, warm paneling and soft gold cpt plus custom drapes completes the picture. All blt-ins in the kitchen for her convenience. Plus extra power in the guarage for his power tools. Unusual bargain for a 3 bdrm, 1¾ baths home on quiet cul-de-sac st in Mtcl. Priced for a quick sale at $25,950. Call for appt.
Stites Realty
732 N. Mountain Ave., Upland
985-1801

3 BDRM and den, 1½ baths, blt-ins, air cond, 18 ft Doughboy pool, 2 car garage, drapes, cpts. Near schools and Mtcl. Plaza. 624-7256

ONTARIO

RUSTIC HIDEAWAY
Tree-shaded storybook home. Quiet location, fenced yard and close to transportation. Intriguing 2 bdrm, solid built, with much charm and warmth. A real cash saver $$. Full price $14,950 FHA-VA terms.
LEWIS REALTY
4791 HOLT BLVD., MONTCLAIR
626-8597

3 BDRM, plus patio and pool, low GHA Appraisal, by owner, $20,000. 325-2476.

$27,500
GRACIOUS OLDER "SENORA"
Old fashion Spanish w-guest house. Charming early California type 3 bdrm & family room home with extra bath and 2 red brick f-pls Tile roof & SPANISH MOTIF exterior. Guest house in rear could be fine in-law set up. Conveniently located to schools & shopping. $27,500 full price. It's located north of Holt near Towne Ave. Call for appointment TODAY!
Call Colby
Realtor
786 N. GAREY
POMONA 623-3481

HELP FATHER TIME
Here's an oldie with potential ready for your helping hand. 2 story, 4 bdrm and dining room, 2 baths, large corner lot, fireplace, fenced yard, close to shopping and schools, $26,250, submit you terms.
351P
AMERICAN HOME REALTOR
621-4845 982-8864

G. I. TERMS
Seller will help with buyer's closing costs. 3 bedrooms, 1¾ bath, large den. $23,750. Ask for John Breer with Herbert Hawkins Co. Rltrs, 623-6915, res phone 623-8402.

BARGAIN HUNTERS
PAINT YOUR WAY TO $3000 PROFIT
3 big bdrms, full bath, used brick fireplace in big living room, hardwood floors large kitchen with lots of cupboards, big utility room. T car detached garage. Yard completely fenced. corner lot. This is hot. $15,600 total price . . .
Mr. K REAL ESTATE
623-0655

PROBATE SALE, 2 bdrm older home. Lists at $16,500. Need $2,500 to move in. Assume loan with $131 payments.
FAMILY REAL ESTATE
593-4567

BY OWNER
Looking for well-kept home you can be proud of and afford? Our home should be yours. 3 bdrm, near downtown Pom. Carpeting, fenced yard, many recent improvements. $14,000. Ph. 629-1608.

36—Houses for Sale

POMONA

2 BDRM, den, newly painted, cptd. Will take trade for down payment. 9835 Central, Mtcl. 984-1597 late eves.

Lease option, on a quiet corner, sits this 3 bdrm home with a large family room and separate den. Good Pomona location near Kingsley and St. Madelines school. Complete with built-ins and 2 fireplaces, air cnd. unit, double garage, enclosed yard. Phone our office for further details.
RAY LEVICK, Realtor 622-6659

$26,000
STANDIN' ON A CORNER . . .
CHOICE LOCATION near Roynon elem. school & Bonita High. Well built 3 bdrm & family room layout w-2 baths, blt-in kitchen, liv room w-fpl, w-w carpets & all drapes. Vacant now & ready for quick possession. Out of area owner OK's price of $26,000. Terms can be arranged . . . ASK US!
Call Colby
Realtor
786 N. GAREY
POMONA 623-3481

S.E. 3 bedroom, hardwood floors, block walled yard, close to school. Only $17,950. Small down.
FOWLER REALTY 593-7491

BY OWNER: 2 bdrm, 1 bath, cpt, drps, a-c, w-dry, pvt pato, use pool, clbhse etc. Plush twnhse. 2 car clsd elec dr gar. $19,500 or rent $185. (213) 624-4426 eves.

BY OWNER. Like new 3 bdrm, 2 bath, 33 x 15 enclosed family rm, price $3,000 below FHA. (714) 534-3644 or (714) 893-9661 ask for Mr. Marker.

House Hunting is Fun at "OK" Big 4 bedroom, family room 1¾ baths, forced air heat, fireplace 2 car garage, huge covered patio, wall to wall carpeting, and drapes, included. Full price $23,900. FHA and VA terms okay. Call "OK" Realty, 629-2581.

3 bdrm and family room best area. Owner wants offer, for details call our office,
RAY LEVICK, Realtor 622-6659

BY OWNER: Quaint home with charming garden. Ideal for elderly or starting family, close to conveniences. Call after 4 p.m., 629-4850.

$2500 Below Market Value
3 Bedrms., 1½ baths, built-ins, carpet, drapes, fenced yd. 2 car gar. Move right in. $18,950, 5% down or Cal-Vet.
London Taxi Realty Ltd.
(213) 967-5272

FAMILY growing? owner selling 3 bdrm plus unit over 2-car gar, frplc, roomy lot, shade, sprinklers 829 Lewis, Pom. (N.W.) 622-5441

INVEST $2350 TOTAL
Take over high existing FHA loan. No qualifying, no closing cost. $188.39 pays everything. 3 bdrm, din rm, f-place, 1½ bath, w-w cpt, drps, deluxe landscaping, low maint, completely fen, room for boat or trailer, blt-inc, dishwasher 30,000 BTU a-c. Owner trans. $25,250. 684 Russell Pl. 629-7059.

ASSUME low interest loan, $800 for equity, 4 bdrms, fam rm, dbl gar, blt-ins, 1¾ baths, forced heat, w-w cpting, beaut neighborhood. 624-6861 aft 5.

OWNER transferred, must sell 4 bdrm, 2 bath, fireplace, blt-ins. Nice N.E. section. Close to shopping. By owner, 626-5158

Small older home, located just North of Holt Ave. Owner will finance. Priced at only $12,500.
RAY LEVICK, Realtor 622-6659

BY OWNER — 3 bedrm, in one of the best neighborhoods in Pomona. New carpeting, roof, paint inside and out. Must see to appreciate. $22,700. 623-2272 or 622-7671.

NO CREDIT
Recent Bankruptcy?
If you want a nice home in a nice neighborhood, then come and see this big 3 bdrm home. Has fireplace in huge living room, hardwood floors, 1½ baths, country-sized kitchen. 2 car detached garage with paved alley. $600 cash and take over existing FHA loan $182 monthly P.I.T.I. Balance of $18,500.
Mr. K REAL ESTATE
623-0655

BY OWNER—3 bdrms, family rm. W-W cpt, drapes, Doughboy pool. Clean! $20,400. Phone 627-1977.

4 BDRM home, 2 bath, closed patio, shag cpt and f-place. $1,200 and assume payments. Don't need good credit. 624-2951

OWNER must sell extra clean 3 bdrm, 2 baths, cpls, drps, air cond, cov patio, blk wall, sprinklers. Must see to enjoy. Any reas. offer accepted and take over pymts. 2972 Lublin, call for Appt 629-7463 or 622-7850

SAN DIMAS

BUY ONE-GET 2
Extra 50 ft lot with this 3 bdrm older home on corner, double garage, all fenced, fix up as you like it. $1500 down and owner will carry. Close to downtown. $18,500.
404P
AMERICAN HOME REALTOR
621-4845 982-8864

UPLAND

5 BDRM. 3 bath, 2 story executive home. By owner. $48,600. 982-0092

FANTASTIC Executive home. Upland finest area, 2,500 sq. ft. 4 bdrms formal dining rm., powder rm., family rm with wet bar and refrigerator many more outstanding features. Only $62,900. Call now for appt. American Empire Realty, Ph. 982-8968.

N. UPLAND, 3 bdrm, heated pool, prof landscaped, block wall. $37,500 by owner, 982-8234

3 BDRM, also 5 bdrm 3 bath. Both like new. Completely redecorated. Choice location. Immed Occupancy 982-5303

37—Lots-Acreage

WASHINGTON nr Columbia River Take over 10 acres. Pines on creek, $39 mo. No down. Owner. (714) 828-1657

3 ACRES, zoned manufacturing, $45,000. Terms available. Mr. Robins, LEGTERS REALTY, 629-5219.

38—Farms, Ranch-Sale

4½ ACRE with large 2 bdrm, real Spanish stucco with red tile roof, circular fireplace, open beam ceiling, hardwood floors. $28,950. Ideal for horse ranch. Will trade. Agent, 987-4218.

MANY small and larger Ranches to choose from, ever vacant land.
METROPOLITAN REALTY
DAY & NIGHT SERVICE
622-4039 622-4004

39—Mountain, Beach, Desert Property Sale

MT. charm and warmth, huge 2 br, fireplace, pine panel, wooded lot, xlnt cond. Efficiency gar apt. $35,950. By owner (714) 249-6787.

SUMMER Mountain Cabin for Sale. San Dimas Canyon, Government Lease Property. Lge living rm, kitchen, bdrm, bath with shower, 220 appliances. See to appreciate. Call (714) 599-6741 btwn 8-4:30 p.m. Call (714) 593-6609 aft 6 p.m.

MT BALDY, 2 bdrm cabin, $11,950. Less for cash. 627-5010 Mon thru Sat 8-6pm

40—Income Property

OLDER 12 units fnshd. Large lot. Good income. Carry first TD, small dn. 622-9605, 673-0252 weekends.

10 UNITS, owner leaving state, will sacrifice 4 1-bedroom, 2 4-bdrm & 4 2-bdrm individual houses. All rented. Scheduled income

55—Furnished Apts.

(Continued From Previous Page)

COTTAGE apt, No. 1, good for retiree. All util pd. Lge yd. Clo e in. $85 mo. 1028 North San Antonio.

SPACIOUS 1 BDRM, $140.
SPACIOUS 2 BDRM, $155.
SPACIOUS 3 BDRM, $175.
Family and Adult Section
COUNTRY LIVING
1½ baths, separate vanity area, walk-in closets, breakfast bar, disp, cpt, drps, air cond, laundry and pool. Close to schools and shopping. (714) 595-3660

1 & 2 BDRM
Large rooms, clean and quiet, nicely furnished, pool, laundry Adults. No pets. 621-1461

$105 ..... BACHELOR
$155 ..... 2 BDRM
Util paid, adults, pool.
318 W Artesia, Pomona
626-4667 622-4858

SENIOR CITIZENS ONLY
SPECIAL RATES
$109.50
No cleaning or security deposit
One bedroom
Furnished or Unfurnished
All utilities paid
Ground level
Built-in kitchens
No lease required
Free Move Service
Pay every 2 weeks if you desire
We offer free transportation by our own mini bus
Call 984-8121

1 MONTH FREE RENT
Large, beautiful 2 bedroom, w-w carpets, air conditioner, pool, garage, $140. 1111 E. 7th St., Pomona. 623-3636

3 RMS upstairs, Adults, No children or pets, reasonable. 658 South Linden, Pomona.

From $33 Weekly
(Monthly rates avail.)
SINGLES
—Studios Avail
—Bedrooms Avail
—Free Linens
—FREE Utilities
—FREE Phone Service
—FULL Kitchens Available
—Heated Pool
—Air Conditioned
—Laundry Facilities
—TV Available
—Maid Service Avail
—BBQ's and Rec Rm
—Regular Bus Stop
ROYAL SUITES
310 E. Foothill Blvd.
Pomona 593-7617

3 RM APT, UPSTAIRS. NO CHILDREN OR PETS. CALL 628-3536.

BEAUT ige 1 bdrm, also nice single, gas-water pd, mature adults only. 206 E. Alvarado, Pom.

1 BDRM, all util pd, $110 a mo. Cleaning deposit requird. No children or pets. 622-0437

FURNISHED 1 bdrm. apt., adults only, no pets. MOTEL TRELLA, 4200 E. Mission, Pomona.

1 AND 2 br apts. Near Gen. Dynamics. Adults, No pets, child under 2 considered. 1484 Veiar, Pomona.

1 AND 2 bdrm., $160-$180, with w-w carpeting, drapes, all elect. kitchen, pool, air cond. Security entrance. Le Concorde Apts., 1360 E. Paradena St., Pma, See mgr, D. E. Sharp. 622-8919.

$195. LUXURIOUSLY furn 1 bdrm apts, choice of shag carpets, A-C, d-washr, pvt patios, tennis courts, pool, gym. Adults only. 7th and Benson, Upland. 982-7514.

★ BACHELOR $90 ★
Utils pd. 760 E. 2nd Adults

BEAUTIFULLLY FURNISHED
Bach & 1 bdrm, $115 mo up. All full kitchen and baths. Utils pd. Air cond, heated pool. Adults only. No pets.
1360 W. Third St. Pomona
FLEUR-DE-LIS

BEAUTIFULLY FURNISHED
Bachelor & 1 Bdrm Apts
$115 a mo and up.
Adults Only
1379 W. Mission Blvd., Pomona
TOWNHOUSE POMONA

SPECIAL RATES
FOR SOCIAL Security or anyone over 65. 2 bdrm apts. Built-ins, carpets, drapes, air cond. 490 E. 7th, Upland 985-3414

★ $85 ★
Singles, 1 bdrm, completely return and refurbished. Olympic sized pool. Adults only.
812 S. Dudley 622-7416

2 BDRM duplex, new shag, drapes, new air, built-ins, paneling, quality furn, enclosed garage. Children, small pets ok. Util negot $150. Pomona. 629-0271 or 629-0025.

SUMMER renta, Corona Del Mar. 1 blk from ocean, 2 bdrm, fam rm. June $200 weekly, July-Aug. $300 weekly. (714) 675-3308

Central AC & Heated Pool
homelike, spacious and bright. 1 only furn. 2 bdrm, 2 bath w-w carpets, drapes, util. paid. $170. Our tenants are considerate, responsible and clean. Adults only, no pets. 4205 Evart, Montclair near Sears. 626-0715

Attractive Furn Apt
Children o.k. No pets. $20 wk up.
1390 E. Mission, Pomona

56—Unfurnished Apts.

ERIE HOLT APTS, 615 N. Erie, Pom. Adult living, 1, 2, 3 br, gym rec rm, sauna, pool. From $110.

QUIET, spacious luxury apt, blt ins, carport, fireplace, heated pool, free golf. Close to Pom. Frwy. Adults. 984-8397

2 BDRM, cpts, drps, air cond, $130. 12982 Yorba, Chino. 628-9430

ALL UTILITIES PAID. No lease required. Free move service. $119.50!! Call 984-8121

2 BEDROOM studio apts, Mtcl. No deposit month of May. Move-in allowance. 621-4370

$165, 2 BDRM and den apt. Very large, built-in stove, rugs, enc garage. 624-7052 anytime.

2 BDRM. duplex in country area of Ontario, $100, no pets. Manager, 983-7408.

POMONA
2 bdrm, with pool, $140 per mo. 1054 Pasadena, near Betsy Ross. Ct. 623-7829 eves and weekends.

Marygold Garden Apts
★ AVAIL NOW ★
UNDER SECTION 236 FHA. SPACIOUS, AIR COND 2 BDRM, 1½ BATH, $152 A MO, ALL UTIL PD. 17215 MARYGOLD AVE., FONTANA. 822-8046 OR 823-9427. OFFICE HRS 1:30 to 7:30 P.M.
Equal Opportunity Housing

UNFURNISHED 1 bdrm, $100. Trash and water paid. Call between 4-8 p.m. only. 623-0984

HOLLY APTS, 2 KING-sized BRs, 1100 sq ft, blt-ins, carpets, drapes, $138, enclosed garages. 629-6804

1 AND 2 bdrm apts, unfurn. Blt-in stove, air cond, cpt, drps. 578 Curran, Pom. 629-1201

2-BDRM, 1½ ba., built-ins, ALL UTILITIES PAID. East Ontario. Mt. Baldy apts. $160 Call Allied-621-3924 or 986-0259

SPACIOUS 2 bdrm apt, near Hamilton School. $125 plus 2 weeks deposit. No discrimination. Eves. 622-9655.

CYPRESS 1 br, $115—2 br, $135—3 br, $160. Most with fir. laces. Rent freeze is off, our rents are still LOW. 629-6804, 628-8334.

MONTEREY APT. $125
Montclair area, 2 bdrm, 1½ baths, carpets, drapes, built-ins, pvt. patio. Days 621-3970, eves 599-3065.

SPACIOUS 1 bdrm, separate unit, f-place, eltc kitchen, blt-ins, encl gar, $125. Couple. 629-7967

2 BDRM APT, drapes, built-ins, stove, carpet, $125. 12950-5th St. Chino, 627-3178

2 BDRM, large, carpets, drapes, refrig, stove, $125. 10393 Amherst, Montclair. 595-3887

1 AND 2 BEDROOM
383 Orchid Lane, Pom. 627-2645

NOW READY FOR MOVE-INS
BRAND NEW
El Dorado Apts.
Walk to Shops, Churches, Park, School & Bus.
1 Min to Beau Bonellli Prk
1 & 2 Bedroom Apts
Recreation Bldg, Swimming Pool, Putting Green, Exercise Room, Encl Garages, Pvt Patios. Many Other Beautiful Features
EARLY MOVE IN BENEFITS
555 E. Bonita Ave.
San Dimas, Calif.
599-6577 599-4122

56—Unfurnished Apts.

2 BDRM APTS, newly painted, built-ins, carpets, heated pool and laundry facilities. Adult and children. $115 to $125. Sherry Plaza Apts., 548 E. Phillips, Pom. Manager Apt. 16.

1 month free rent this week only
Sharp 2 bdrm apt, newly decorated inc w-w cpt, drapes, blt-ins, air cond, pvt patio. Infant or small pet ok. 587 Silverwood, Apt. A. 985-4781

2 BDRM, 1½ ba, built-ins, ALL UTILITIES PAID. East Ontario. Mt. Baldy Apts. $160. Call Allied, 621-3924 or 986-0259.

$130 AND UP. Modern 3 br and 2 bath, no pets, cpts, drapes, blt-ins, near shopping. 10369 Pradera Ave., Mtcl, No. 4. 624-8324 or 624-0978

UNFURNISHED apt, 1 and 2 bdrm, $125-$145 mo. Water and trash pd. Cptg, drapes, dishwasher and range. Refrigerator $5 extra. Pool and air cond. 623-5545. 1952 West Orange Grove, Pomona.

LGE 1 bdrm, 2nd flr, stove and refrig, adlts, no pets. 786 E. 9th St., Pom. L.A. owner. 666-2805

1 AND 2 bdrms, built-ins, cpts, drapes, indry facilities, pool From $105. Adults, no pets. 624-6069

AVAILABLE THE 1ST
Montclair, large 2 bdrm, cpts, drps, stove, refrig, air cond, close to shopping. $125 mo. 987-3942

3 BDRMS, 1¾ bath, stove, carpet, drapes, Available June 1st. $150 per mo. Couples only. 3 kids Ok! 626-1628, 626-4442

★ ONTARIO APTS.
Cent heat, air cond, 2 bdrm, new paint and cpt, covered parking, children accepted. $125 up. See Mgr on premises or call 986-0368 or 822-3433. 827 Vineyard, Apt. A, Ont.

1 BDRM, stove, refrig, air cond, cpt, drapes, garage, newly painted. Water pd. Adults, no pets. 646 Loranne, Pom

3 BEDROOM HOME, stove and refrigerator, remodeled kitchen. Pvt yard. $175. 622-6253

1 BDRM furnished mobile home, $95-$110. Clean, deposit req. No children and no pets. 1052 E. Mission, Pom., see mgr.

2 BDRM, close to shopping and bus line. Drapes, cpts, stove, refrig available. $120 plus $50 deposit. 984-8589

★ GOLDEN WEST ★
Your Apartment-Home
—2 and 3 bdrms, 1 and 2 baths
—Full carpeting and drapes
—Filtered soft water
—Spacious and clean
—Larger than most houses
—Infant acceptable
"Better Living Near Everything"
4684 BANDERA, APT. B
MONTCLAIR 626-0107

SPACIOUS 1 BDRM, $130.
SPACIOUS 2 BDRM, $145.
SPACIOUS 3 BDRM, $165.
Family and Adult Section
COUNTRY LIVING
1½ baths, separate vanity area, walk-in closets, breakfast bar, disp, ct, drps, air cond, laundry and pool. Close to schools and shopping. (714) 595-3660.

● NEW GARDEN APTS ●
1, 2 and 3 bedrooms with view, full security, electronically controlled gates, complete recreational program, privacy.
VILLA VILLARTA
600 Hunters Trail, Glendora
$210 to $245 (213) 335-4886

ONE bedroom apartment in good residential area. ALL utilities paid plus yard care. Only $119.50—Furnished if you prefer. 984-8121

SPACIOUS 2 bdrm, luxury, a-c, drps, cpt. Quiet mature adults. Near Mtcl. Plaza. $125. 626-2780

1 BDRM duplex, clean, fncd yd, place for flower garden, water, trash pd. Stove and refrig optional. $85. Sen. citz only. Ph 629-1837.

$85 MO, 1 bdrm, triplex, w-t pd, deposit, refs. 672 E. Tenth, Pomona. Phone (714) 639-6253.

2 BDRM STUDIO 1½ bath, w-w, drps, blt-ins, pvt. pat, child-pet ok $140. 10330 Kimberly, Mtcl. 624-6604

UNDER new management. From $125 and up. Large 2 bdrm, cpt, drps, storage, blt-ins, a-c, separate building for children. Near San Bernardino Fwy ramp. 490 E. 7th St., Upland, 985-3414.

$135 Very Reas., 2 br
All electric, cpts and drps, pool. air cond., laundry, garage. Clean and quiet. 622-5968.

✔ DELUXE ✔
2 bdrm triplex Montclair, $145 with f-place, $135 without f-place Shag cpt, air cond, huge family rm kitchen, blt-ins, fenced gar, 1 child ok, no pets. 986-7906 or 985-0258

★ POMONA ★
2 bdrm, new carpet, air cond, drapes, disp, blt-ins, water-trash pd. Refrig avail. $130 (714) 629-2336 or (213) 697-5268.

LOVELY 2 br apts, large rooms, air cond, w-w carpeting, drapes, blt-in stove, refrigerator, disposal, near Mall and downtown Pomona. $135. Pomona Manor. Corner of 6th and Palomares. 622-8922

2 BDRM DUPLEX CLEAN. Carpet, Stove. Air cond. $145. Oakdale near Mills. No pets. 629-6597

NICE Apartment, 3 bedrms, 2 bath, shag carpets pool, $160 593-7891 anytime—Mgr at 3111 Abbott, Pom. Apt. 1 (1 blk. E. of Garey, and 1 blk. S. of Foothill).

2 BEDROOMS, extra nice, in Pomona. W-w carpets, drapes, air cond, blt-in range, pvt patio, sep laundry room, carport. 1 child ok, no pets. 595-3551.

LARGE 2 bdrm apt. carpets, drapes, disposal, blt-in range, air cond, water and trash pd. $110 mo. 10390 Vernon, Montclair, near Central and Holt. 621-3623 or 525-2239

With this Ad
13th Month FREE
2 Bdrm Studio Apt.
$220
Pool, Air Carport & Drapes
UTILITIES PAID
670 W. San Jose Blvd.
Claremont Manager Apt. 24
624-8373

NICE AREA NO. ONTARIO
$115-$125
2 bdrm unfurn, cpts, drps, thruout, air cond, garbage dis, coppertone stove, refrig avail, nice yd, enclosed garage. 826 Richland, Apt A. 985-4314. Children and small pets welcome.

FREE utilities. Custom made drapes, kitchen built-ins. One child welcome. So much to offer!! Call 984 8121 TODAY!

2 BDRM APT, carpets, drapes, stove, laundry, closed garage, no children or pets, $125. 629-3475

1 BDRM, near downtown Clmt. and colleges. Ideal for teacher or other professional. No pets. 621-3994

UNDER NEW MANAGEMENT
From $125, large 2 bdrm. Cpts, drps, storage, blt-ins, air cond, sep building for children. Near San Bernardino Fwy ramp, 490 E. 7th, Upland, 985 3414.

GANESHA PARK
1 and 2 bdrm apts, laundry room, air cond, F-A heat, carpets, drapes. $125-$140. 427 Anderwood Ct. 623-7829 eves and weekends.

2 BDRM, freshly painted, blt-ins, cpts, drps, water and trash pd. Info. 629-3366 after 4 p.m.

$155. ATTRACTIVE 3 bdrm, 1¾ bath, near Chino High School, cpt, drps, air cond. 982-2881

2 BDRM, pool, cpt, drps, stove, refrig, gar, air cond. Montclair, $135. 986-0901 or 626-8496

56—Unfurnished Apts.

2 BEDRM., stove, cpt, drps, air cond., gar., wash rm. Near shopping. 626-2217, 624-7068 or 629-0951.

SPACIOUS
2 bedroom apt, xlnt value at $120. Call Mr. Adams, 629-8775.

2 BDRM, Unfurn., blt-in oven and range. Newly painted and new cpts. Patio with fncd yd., Enclosed gar., $125. Mont. 593-1152

BEAUTIFUL 2 bdrm apt, near Hamilton School. $125 plus 2 weeks deposit. No discrimination. Eves. 622-9655.

2 BDRM APT, w-fireplace, w-w cpt, drps, carport and storage room, air cond, patio. Near shopping, bank and schools. 1034 Springfield, Upland. 982-7871.

REDECORATED-move in today-2 bdrm, w-w cpts, drps, air cond. stove and refrig. Small child ok. $125 mo. See manager 5182 Canoga, Mtcl.

WHEELER-STEFFEN Real Estate has apartments available in Pomona, Upland and Claremont, from $125 to $185. Call days 624-1617, eves 626-6383.

2 BDRM APT, air cond, blt-ins, new shag carpet and painted. $125. (213) 963-3383 (714) 626-7301.

FLAMINGO APTS.
2 bdrm, 2 bath, cpts, drps, blt-ins, heated pool, children and pets ok. $140 per mo. 629-8090

2 BDRM, cpt, drps, blt-ins, air cond., fen backyard, 2 children ok, small pets welcome. Apply 1308 S. Eleanor St., Pomona

2 BDRM, carpet, drapes, convenient to shopping and bus Air cond patio. Adults only. $140 a month. 616 Abbey Lane. Call 629-3232

CLEAN, 1 bdrm, cpts, drapes. Close in Pomona. Adults only $95. per month. Water and trash pd. Ph. 985-6493.

$125 2 BDRM
Remodeled, must see to appreciate Includes small yard. Drive by 990 N. Park—Shown by appointment only to qualified tenants.
626-4667

1 bdrm. $85.
Adults only, no pets.
419 Chester Pl., Pom.

57—Furn.-Unfurn. Apts

Senior Citizens
1 BDRM. APTS.
Furn. or Unfurn.
Pomona Terrace Apts.
698 Karesh Ave.
Pomona 622-2064

WE HAVE
900 TREES AND PLANTS
2½ ACRES OF ROLLING LAWNS
PLUS
SWIMMING POOLS AND ALL THE AMENITIES
2 BEDROOMS FROM
$170
(714) 593-4713

VILLA ROYALE GROVE
Large apts, spacious grounds, backyard play family area. Doggy court yard. Central air, private patios. Dishwasher. Free months rent.
235 W. Grove St.
Pomona, Calif. 593-6714

MOVE IN AS A STRANGER AND LIVE AMONG FRIENDS. Special rates for singles, $135 per mo. 850 N. Benson, Upland

$119, attractive 2 bdrm. Near Sears Center. Will furnish reasonably. 2 children and small pet ok. 11053 Roswell, Pom. 629-0451

NICE 2 BDRM, carpeted, air cond, drps, blt-ins, furn-unfurn apts. Heated pool, carport. No pets $77 E Monterey, Mgrs Apt 622-6826

★ Exceptional Value ★
1 and 2 bdrms, cpts, drps, air cond, pvt patio, htd pool, child ok. Mtclr. From $125. 626-0146.

3 BDRM duplex, carpeted thru out, new tile, air cond, drapes, stove, enclosed yard and garage, children, pets ok UNFURN, $145 FURN $175. Util neg. 662 E. 7th, Pomona, 623-7904, 629-0271.

1 BDRM, furnished, $125; 2 bdrm, furn or unfurn, $145-$135. La Venre Phone (714) 593-8455.

2 BDRM duplex, new shag, drapes, paneling, built-ins, new air, enclosed garage, children, small pets ok. Util negot. $127.50 unfurn, $152.50 furn. 629-0271 or 629-0025.

TAHITI VILLAGE APTS
1, 2 and 3 bdrms, air cond, cpts, drapes, htd pool, $115 and up. Mgr, 833 Buena Vista, 622-4618.

POMONA CARLTON APT.
All 2 bdrms, air cond, cpts, drapes, htd pool. $115 up Mgr., 1474 S. Palomares, No. 1. 622-2130

1 BDRM, all utilities paid. Adults only. No pets. 1095 Pavilion Dr., Pomona. 620-1028

1 & 2 Bedroom Apts.
Pool and patio, good shopping. 1660 N. Berkeley Ave., Pomona

1ST MONTH FREE
Furn. and unfurn. 1 bdrm. ALL ADULTS apts. From $145 APPLE APTS, 1334 W. Foothill Blvd., UPLAND (Foothill & Mountain) 985-1917. No Lease — No Pets.

POMONA TIKI APTS
1800-1900 W. ORANGE GR.
POMONA 629-9085
1 and 2 bdrm, furn and unfurn, new furn, w-w cpt, drapes, garb disp, heated pools, sauna, rec rms, all elec, laundry rms. Adults only. No pets.

1 BDRM, $110. N.E. Pom., 1 block from Gemco. Air or pool. 624-7080—1776 Cordova

DELUXE studio, 1 and 2 bdrm from $110. All elec, dishwasher, self-clean oven. Walk to shopping. Ont. 984-9374

KARESH TERRACE
ALL UTILITIES PAID
1 bdrm unfurn and furn, $105 to $135 per month. Mature adults. 735 Karesh Ave., Pomona. 622-3527

58—Rentals To Share

ROOMMATE wanted to share 5 bdrm house with 4 girls, $43 mon. 620-1045

WANT student or working girl to share lovely big private apt. with same. $85 mo. incl. util. 593-5786

LADY to share duplex, modest cost, with same. Consider couple. 599-4811

GRAND OPENING
Le Concorde Apts.
1 bdrm.—$148 2 bdrm.—$165
Luxury Adult Living
Small pets welcome
Compare these features
- Security system
- Elevator
- Built-ins incl dishwasher
- Shag carpetins
- Custom drapes
- Central air & heat
- Walk-in closets
- Color-coordinated
- ½ block to Sears Shopping Center
- Patio & Balconies
- Large pool
- BBQ's

1360 E. PASADENA
CALL OUR MANAGER AT 622-8919

KONA KAI
VILLAGE APARTMENTS
- Studios, 1 and 2 bdrm.
- Furnished, unfurn.
- Two large pools
- Two Viking saunas
- Two recreation lounges
- Beautiful landscaping
- Private Patios
- Covered parking
- Child, pet acceptable and more!!!!

Call **628-2611**
12191 Telephone Ave., Chino
Pomona Freeway at Central

60—Sleeping Room Rent

$15 A WEEK for lovely furnished room privilege of pool, liv. rm, and color TV. 629-5798

MAN ONLY. 1 room with refrig. Pvt entrance. $50. 351 N. Main, Pom. 985-0350 aft 1 p.m.

CONGENIAL Gentleman private room in private home, kitchen and home privileges, laundry facilities, reasonable. Ph. 629-0862. Ask for Mr. Riggs. 687 Wisconsin, Pom.

Sleeping room, gentleman, private entrance.
622-8482

NICE large sleeping pvt home, pvt bath, double closet, lots of storage space. Near Montclair Plaza. Privileges to watch color TV. Working man or retired person $20 a wk or $80 mo. 621-3652.

SAHARA HOTEL
Cln rms, pvt bath, indry rm, pool. Wkly-mo. 447 W. Monterey. 622-9163

SLEEPING room, kitchen privileges, use of washer and dryer. $85 month, or maid service once a wk for $100 mo. 624-2951.

BDRM FOR RENT—MEN ONLY
CLOSE IN—POMONA
219 E CENTER

Let a Progress-Bulletin Want Ad find buyers for you. Phone 622-1201 or 966-8688 today!

61—Hotels-Motels

POMONA DUNES. By day or Week. Clean Rooms, Pool, TV, Reasonable 1274 W. 2nd St. 623-9255

62—Mountain, Beach, Desert Prop. Rent

BEACH HOME at San Clemente avail by week or month. June only. 623-7671.

FENCED and lighted rec vehicle storage. J & H Automotive, 4461 Brooks, Mtcl. 624-5819 or 624-7039

BIG BEAR 3 bdrm house, frplc. Taking reservations for summer vacations or wkends, 626-6807.

OCEAN FRONT luxury vacation rentals. Laguna Beach. Avail weekly, monthly for the season. Accommodations for small or large family. 624-0481 eves. (714) 497-1842 weekends.

DESERT Oasis-Pri Lake, Catfish, lots of trees, mobile home on 10 acres. Excel for retirement or weekend fun. 985-3665

63—Miscellaneous Rent

NEED 3 bdrm, unfurn, with garage, fenced yd. Will do yard work for rent consideration. Pma., Ont., Mtcl. areas. 622-2396 evenings

64—Wanted To Rent

● LANDLORDS FREE ●
CALL TODAY RENT TODAY
●BILLBOARD 623-2551●

65—Boats-Motors-Access Sales, Service

SAIL BOATS, NEW AND USED. GHOST 13 AND SABOT 593-6788

17 FT Arrowglass. 120 hp, I-O horns, spotlight, trim tabs, etc. All instrumentation, loaded. Immac. $2250. 628-8002

16 FT HALLET outboard, ski boat, 1970 115 hp Mercury. Call Jim (213) 359-4774 aft 6 p.m.

12 FT. NYLOX boat. Evinrude outboard motor and trailer, best offer. Needs windshield. 623-4639

DURACRAFT BOAT with 100 hp Merc, out-bd motor, dilly trailer, exlnt cond. 629-7708

958 15' 11" WESTERNER boat and trailer. New 50 hp Mercury motor. 628-6733

15 FT SKI BOAT, 75 hp motor, big wheel trailer, good package. Call 622-6984.

CABIN CRUISER, 20 ft and trailer. Inboard-outboard, 110 Volvo, xlnt. Must see. $1495 full price. 1223 W. Mission, Ont. 984-6413

22 FT cabin cruiser with flying bridge, unfinished with trailer, $500. 599-2016

17 FT fiberglass O.B., 50 h.p. Evinrude, good cond, new H.D. trailer, fish and ski. 595-0127

VENTNOR 18 ft, 125 hp inboard Marine engine, with trailer, $775. Phone 593-3181.

15 FT SKI BOAT and trailer with 75 h.p. outboard, good condition. Will accept a trade, boat or automobile $700. 982-8794

66—Travel Trailers Campers - Utility

'72 OPEN ROAD, 18 ft, self-contained. Like new. Dual tanks, DLR. $1895. 987-1770

Wanted very small Utility trailer, preferable 1 wheel. Ph. 593-5556

Lowest Prices Anywhere
SAN CLEMENTE 5TH WHEEL TRAVELEZE, TERRY, KENCRAFT KENSKILL, CASTAWAY, TARUAS, CARDINAL FIREBALL. SECURITY
Lots of Used Bargains
Carl's Acres of Trailers
1223 W. MISSION BLVD., ONTARIO

FOR SALE 1968 Nimrod tent trailer, sleeps 4, hard top, screened door, $500. (213) 331-6158

12 FT CROWN CAMPING TRAILER, sleeps 4, good condition, best offer. 623-4639

CAMPER BUS, Sleeps 8
Complete new drive line.
Fully equipped. $750. 986-0131

1965 CHEVY van, rebuilt 283 new paint, mags, L60s tape, 4 speakers, paneled and cptd. Asking $1500. 987-1216

MUST sell oldie but goodie, 28' one bdrm, bath etc. Xlnt cond. $999-make offer. 984-7130

FOR SALE—tandem trailer, 12 foot. Asking $125 or best offer. Ph 623-9147.
TRAVEL TRAILER RENTALS
CARL'S ACRES OF TRAILERS
1223 W. Mission, Ont. 984-6413

RENT! Get your reservations now, fully equipped '73 truck and 10 ft semi-self-contained camper. Phone 624-5384, 8 a.m. to 12 noon and most eves.

'71 Chevy Van Conversion
Low mi., V-8, turbo, air, loaded $4500 or offer. 624-1902.

'72 DODGE Chinook Camper Van. $300 and take over payments. Phone 624-1376

'69 INTNTL, low mi. Crew cab. Loaded. '72 cust blt 11 ft chassis mount, slps 8, used 4 times. See at 2227 Stanford, Pma., make offer.

8½ FT. Cabover, stove, oven, ice box, sleeps 4, with boot. $475. 593-8169

CAMPER SHELL—$129
1024 E. FOOTHILL, CLAREMONT
985-3318

'68 GMC Camper Van, Pop-Top complete camping unit, like new. Bargain. 1223 W. Mission, Ont. 984-6413

NEW 5th WHEL TRAILER 33' and '73 truck. Bargain price this week. HURRY, 1 Only. Carl's Acres of Trailers, 1223 W. Mission, Ont. 984-6413

67—Motor Homes

18 ft. motor home. Sleeps 4. New running cond. $1495. 623-4564

PRIVATE PARTY HAS MOTOR HOMES FOR RENT. REASONABLE. 627-3306

TRAVEL QUEEN
Self-contained, perfect cond. Call after 7 p.m., 626-1609.

69—Dune Buggies

Stinger body Go Cart, Mac 90 with starter 624-3304 or 982-3357

TOW'D Dune Buggy, '69 VW 1500 eng, st legal, '73 tags, 2 sets rear tires. Top and side curtains. $1200. or best offer. Must see 626-6262 aft 5 p.m.

Dune Buggy
Ready to go, $400. 599-2016

OFF ROAD lic'd VW dune buggy, needs engine. Over $500 invested, asking $400 or will trade for VW or sports car. 627-2542, 628-5997, ask for Roy.

70 VW HIGH Performance motor. Many extras. Must see to appreciate. 9301 Vernon, Mtcl aft 6 pm.

FOR RENT, '72 Winnebago, 20 ft, fully contained. Privately owned. Phone 621-2333.

70—Motorcycles-Mini Bikes

70 HARLEY DAVIDSON, like new, 13,000 original miles, $1500. 628-8625 or 627-2682

TWO 175 cc Yamahas, street or dirt, 1970 for $350, and '71 for $400. 626-8954

'71 HONDA 450 CB, 6000 miles, clean, perfect condition. Many extras. Bell Helmet, Sissy bar, etc., $735. 626-7193

'72 KAWASAKI 500, for sale or trade for good dirt bike. (714) 595-8343

SELL 1972 Jawa CZ 250 MX, never raced, less than 500 miles. $750 firm. 985-8586.

1972 Kawasaki 500
xlnt cond. $850. 982-4062

70—Motorcycles-Mini Bikes

'70 HONDA 450
Excellent condition, $625.
599-1890 or 624-6464

HONDA 100
street and trail bike with new helmet. $350. 595-9491

'72 YAMAHA 650. Very Xlnt cond. Must sell, bought car. $995. 1412 Springfield, Apt C, Upl

'69 TRIUMPH 650, low miles. xlnt shape. Set up for street or dirt. Call Jack 629-3298, 626-8632 eves.

'69 HD SPORTSTER, low mileage. Must see to appreciate. Ph 629-8013.

'68 HONDA, CL90, perfect cond, 6300 miles. $175 or best offer. Ph 626-8511, ext 2521, Bob or Tom.

Kawasaki '71 model 175
1500 miles, excel cond., $425.
(714) 599-1558

73—Space & Parks Mobile Homes

★Cucamonga/The Pines
Family & Adult. Lavish Clubhouse. 9999 Foothill, Cucamonga. 987-5417

CHAPARRAL HEIGHTS
Outstanding view, giant pool, tennis court indoor therapy pool. Ne shopping center. Only 155 spaces Adults, Doubles. From $69. 6880 Archibald, Alta Loma (714) 987-3850.

NEW Modern Upland Eldorado 5-star park. Superb rec fac. 1400 W. 13th St., Upland. 985-9011

★
ONTARIO
Country Meadow
Mobile Country Club
Family & Adult
Pomona Freeway to Vineyard offramp South to Riverside Dr.
986-4528
★

CASITAS La Verne Mobile Village, for information 593-3011, 3945 Bradford, La Verne

74—Mobile Homes Sales-Service-Supp.

MOBILE OFFICES
for sale or lease
HARRIS MOBILE HOMES
Holt Blvd. at Rose Ave. 621-4791

★ HARRIS ★
★ MOBILE ★
★ HOMES ★
● OUR 17th YEAR ●
Best Products!
Best Volume Display!
Best Reputation!
Best Service Facility!
Best Trained Courteous Personnel!
WHY BUY ELSEWHERE?
★ NEW & USED ★
★ WE TRADE ★
FOR ANYTHING OF VALUE AND
★ REAL ESTATE ★
Hours 9 a.m. to 5:30 p.m.
Sunday 1 to 5:30 p.m.
(SE corner of Holt and Rose, 1 blk E. of Central Ave.)
Montclair, Calif. 621-4791

UPLAND
MOBILE HOMES
Sales & Service
"Where Customers send their friends"
★ 15 yr. Bank Financing
FEATURING
ROYAL LANCER — SPA
KEY WEST — "PRESIDENT"—
FASHION MANOR — DAHLL
1425 W. Foothill Blvd., Upland
Between Mountain & Benson
985-2703

MOBILE HOMES
REPO'S
Must sacrifice. Pomona First Federal. 623-6511, ext 312

★ ESTATE SALE ★
1972 Double wide mobile home. Air cond, awnings, porch, cpts, drps. Move right in. 5 star adult park. Finan avail. Ph 628-9914 days, 628-2595 eves.

3 BDRM-2 BATH
12x64 w-exp room, located on choice lot of family park (Ontario area), full length awnings, porch, cooler, fully landscaped. 985-2703 Dir.

PEMBROKE DOWNS
Adult Mobile Home Park
Walnut at Cypress, CHINO
628-0919

8x40 2 BDRM Flamingo, metal awning, full bath. Xlnt cond. Set up in pk. Quick sale $1650. 621-1809

LOVELY 12x60 1 bdrm, beautiful location, reasonably priced. 593-5031

8x40 2 BDRM, furn trailer, air cond, set up in nice park, will sell like rent. Bargain. 984-6413

OPEN EVES TIL 9 P.M.
CALIFORNIA MOBILE HOMES
5151 Holt Montclair 624-1614

WHITING CO.
MOBILE HOMES
"Courtesy & Service Equal Satisfied Customers"
FEATURING
GRANADA KEY BISCAYNE
RITZCRAFT HOMETTE
CONCORD
15 Yrs. financing. 10% dwn.
Real Estate Trades
2777 Foothill Blvd., La Verne
(714) 593-7441

24x60 Custom Fashion Manor, air cond, awnings, landscaped, blt-ins, reas. In Swan Lake. 685-3779.

Save over $4000.
1972 24x63, quality 2 bdr, 2 bath and den. 597-3747 Owner

8x35 2 STORY, 2 bdrm trailer. Awnings, shed. Must sacrifice this week. 984-6413

OPEN EVENINGS
Week Days till 9 P.M.
Tom Payne's
IMI
INTERNATIONAL MOBILE HOMES
4480 HOLT BLVD., MONTCLAIR
626-4619 621-1216

★ 24 Wide ★
All set up, 2 bdrm, 2 bath, adult park. Upland. Dir. 621-4791

'70 GENERAL 12x60, 2 bdrm, 1½ bath, awning, skirt, shed, cooler. Call 984-4673 after 4:30 p.m. except weekends.

Pembroke Mobilehome Sales
New specials:
24x52 Sunnybrook by Golden West
24x60 Sunnybrook by Golden West
24x64 GoldenCrest (3 bedroom — exciting new floor plan)
Resale Special: 24 x 60 Key West. IMMACULATE. This home is priced right and must be sold because of an estate sale.
Walnut at Cypress,
Chino 628-0919

1971 24x62 GILL, 2 bdrm, 2 baths, air cond, awnings. Many extras. Pembroke Downs, Sp 62, Chino.

★ 12 Wide, Lg. Liv. Rm.
2 bdrm, very nice adult park in Upland with organized activities and low rent. Near shopping. Dir. 621 4791

1970 PACIFIC MANOR, 20x55. 2 br, ba, fam rm, located on large landscaped lot, fam park in Chino. Awnings, skirting, screened porch, air. Only $8995 or $2200 dn, take over payments, $115. 597-1626.

74—Mobile Homes Sales-Service-Supplies

BUDGER expando 15 x 45, 1 bedrm, adult park, Claremont. Next to shopping center $4200. 593-4159

'70 20x51 2 BDRM, 2 bath, part furn, comp set-up. $10,300. After 6 p.m., Rancho Monte Vista. 597-2530

MOBILE HOME, 20 x 60, 3 bdrm, air cond., fen yd, family section. Call 595-0542 aft 6 pm

★ 12 Wide Expandable
2 bdrm, extra large living room, nice porch, cooling unit. Like new. Xlnt adult park, near shopping at Foothill Blvd. and Garey Ave. with social activities and reasonable rent. Dir. 621-4791

75—Access. Tires-Parts

NEVER used Shelby polished aluminum wheels, 14x9, fit Chevy, incl lug bolts and covers, $60. 629-6506

'62 VW engine, trans-axle. Shortened chassis. $200. 624-3677

✔ SHORT BLOCKS ✔
Low as $99. Buy Direct
Save $$$ Free Delivery
JACOBS ENGINE REBLDING
NO SAT. PLEASE
627-5276 eves and Sun.
(213) 442-9554 weekdays
B of A o Master Charge

76—Auto Repairs-Serv.

REBUILT ENGINES
Save Middleman Profits
25 YEARS SAME LOCATION
Buy on credit 6, 12 and 24 mo to pay WOAC, short blocks. Falcon 6, 144 cu, $109.50 ex; Chev V-8, 265 cu, $139.50 ex. Other models priced to sell. Call collect, Dandy Auto Sales, 213 444-0584 or 283-1368.

V.W. TUNE-UP
SPECIAL $12.00
Complete!
for Bug or Bus
FLIEDERMAUS
1811 W. Foothill Blvd.
Upland (714) 982-7215

77—Autos-Trucks Wtd.

FAIR CITY FORD
Clean Used Cars Bought for CASH
611 E. Holt, Pomona
623-2101

FOR HIGHEST PRICES FOR YOUR USED LATE MODEL CARS AND TRUCKS SEE
W. B. RUNDLE
628 W. Holt, ONTARIO
YU 4-7117

CASH for 1962-'67 General Motors, Fords, Dodges & Plymouths. Hertland Auto Sales, 800 W. Holt, Ontario.

Will Pay Top $$$
for
TOYOTA LAND CRUISERS
Call 623-2656

WANTED 1963, '64 or '65 Ford Ranchero. Must be clean and reas. 629-6074

WE BUY junk cars and trucks. Pay highest price. Mon thru Sat. 8-5 PM.
★ 627-5010 ★

Cash $$$
Money
For Import Cars. All makes and models. We like convertibles especially clean FIAT 850s and 124 Spiders and Coupes.
AUTHORIZED
VOLVO and FIAT
New & Used
Frank White Imports
1407 W. Holt, Pomona
623-2689

CASH FOR YOUR
★ Import Car



MEMORIAL DAY

We Pay Tribute To Those Who Gave Their Lives . . .

Today we pause to remember . . . with gratitude and respect . . . the men throughout this nation's history who answered the call to arms and lost their lives in freedom and dignity. Today we count our blessings, we also consider their cost. Nobody ever said it better than Abraham Lincoln: ". . . from these honored dead we take increased devotion . . . to that cause for which they gave the last full measure of devotion."

Today let's pledge ourselves to a just and lasting peace.

This Message is Sponsored by the Following Americans who remember

POMONA PHOTO ENGRAVING CO.
Everything for Graphic Arts:
Engravings — Mats
Litho Negs — Plates
419 E. Monterey
629-9573

TODD MEMORIAL CHAPEL
Todd & Smith Inc.
FUNERAL DIRECTORS SINCE 1907
570 N. Garey
Pomona

CHANDLER'S
"Store for Men & Young Men"
273 Pomona Mall East
Pomona

POSTAL INSTANT PRESS
150 W. Third St.
Pomona 623-8702

BITS & PIECES
"A Touch of the Old Country Store"
225 Yale Ave.
Claremont
Phone 626-4813

TALL FASHIONS
"For the Tall or Long Waisted"
1370 N. Garey Ave.
Pomona 629-8414

COATES SCHWINN CYCLERY
Two Locations
760 E. Foothill Blvd.
Pomona (714) 624-0612
140 S. Glendora Ave.
West Covina
(213) 966-1666

THE AGITATOR SHOP
4238 E. Mission
Pomona 628-8926
"Your Pomona Valley Appliance & Television Headquarters"

HALL'S MATTRESS
Quality Bedding Since 1946
"We Operate Our Own Plant"
295 N. Hamilton Blvd.
Pomona 622-8316

POMONA CENTRAL BUSINESS DIST.
You're Near So Much!

WORLD TRAVEL SERVICE INC.
250 S. Garey Ave.
Pomona
629-2575

IMPERIAL SAVINGS & LOAN
400 N. Indian Hill Blvd.
Claremont 624-9001

HOUSE OF TOOLS
1451 E. Mission
Pomona, Calif.
622-2498

Sales & Service
RIES Refrigeration Company
Phone 622-6923
601 N. Towne, Pomona
H. T. Ries

HOME S-T-R-E-T-C-H SEWING CENTER
Largest selection of Knit Fabrics in California
280 E. Holt
Pomona
623-3715

ESPIAU'S RESTAURANT
For the Finest Mexican and American Food.
1542 W. Holt Ave.
Pomona 629-5417

DAY PRINTING CORPORATION
Roy O Day
Winner of The First DSA Award 1935
Creator of Fine Printing Art • Lithography
386 S. Thomas St.
Pomona 629-5221

M & M ELECTRIC
450 Pomona Mall West
Phone 623-2521

NICK'S AUTO SALES & SERVICE
Complete Auto Center
'76' Products
361 S. Palomares
Pomona NA 9-6407

LET'S TRULY MAKE IT AMERICA THE BEAUTIFUL!

MONTCLAIR FURNITURE & APPLIANCE CENTER
4609 HOLT BLVD.
MONTCLAIR
624-0210 624-3419

POMONA FIRST FEDERAL SAVINGS & LOAN ASSOCIATION

POMONA BAKERY
270 W. 3rd, Pomona
622-6446

J. H. BIGGARS
"Fine Home Furnishings" "Interior Decoration"
160 E. Holt, Pomona
629-3026

POMONA INSURANCE COMPANY
Jim Mills
Manager
425 N. Garey
Pomona 623-3161

CALIFORNIA CREDIT UNION LEAGUE
The Non-profit Association serving California Credit Unions for nearly four decades
2322 S. Garey Ave.
Pomona

We Pay Tribute To Those Who Gave Their Lives So That We May Live As Free People

POMONA DISCOUNT PRINTERS
Brochures, Business Cards, Proposals, Specifications.
1484 West Holt Ave.
623-3314
Pomona, California

TATE CADILLAC
Your Exclusive Cadillac Dealer
888 E. Holt, Pomona
Phone 629-9661

BRINDERSON PLUMBING & HEATING
"Plumbing at It's Highest Quality"
Call 629-3515
547 Washington, Pomona
Serving the Entire Pomona Valley

EDGAR ROTHROCK
PRINTING
351 S. Thomas
Pomona 622-4546

The People Who Know Air Conditioning and Heating Best . . .
● Commercial ● Industrial ● Residential
ALLIED AIR CONDITIONING
1441 East 9th St.
Pomona 623-1275

LOS ANGELES COUNTY FAIR ASSOCIATION
SEPT. 14 thru SEPT. 30

LONGS DRUGS "WHERE EVERYBODY SAVES" ★ LONGS DRUGS "WHERE EVERYBODY SAVES" ★ LONGS DRUGS "WHERE EVERYBODY SAVES"

Longs Drugs

WHERE *EVERYBODY* SAVES

HOLT & INDIAN HILL BLVD. POMONA

PRICES ARE EFFECTIVE
NOW! THRU SUNDAY, JUNE 3rd

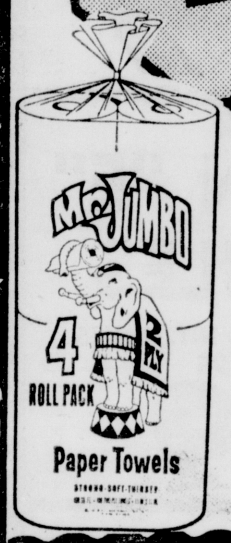
THE STORE OF DRUGS & 1,000'S OF ITEMS! SHOP NOW AND SAVE AT LONGS. POMONA VALLEY SHOPPING CENTER. BARGAINS GALORE IN EVERY DEPARTMENT.

STORE HOURS:
DAILY 9:30 A.M. TO 9:30 P.M.

SUNDAY–OPEN 10 to 7

GREEN

TAG DAY SALE



MR. JUMBO
PAPER TOWELS
$1.19 VALUE — ASSORTED COLORS

4 ROLL PACK 88c



SPECIAL!
LIBBY'S CANNED VEGETABLES
- FRENCH STYLE GREEN BEANS
- CREAM STYLE CORN
- PEAS • WHOLE KERNEL CORN

SPECIAL NOW! AT LONGS LOW PRICE
5 FOR 99c



M.J.B. RICE MIX
LARGE ASSORTMENT OF FLAVORS
- CHICKEN • SPANISH • BEEF • FRIED
- HERB & BUTTER • BROWN & CHICKEN
- BROWN & BEEF

HANDY 6-OZ. BOX
SPECIAL NOW! AT LONGS LOW PRICE
4 PKGS 88c



SWEETHEART DETERGENT
DISHWASHING LIQUID

BIG 32-OUNCE BOTTLE
REGULAR 47c VALUE
SPECIAL NOW! AT LONGS
29c

ALKA-SELTZER
EFFERVESCENT/ANALGESIC
TABLETS



BOTTLE 25 TABLETS
FOR • UPSET STOMACH • HEADACHES
REGULAR 59c VALUE
SPECIAL NOW! AT LONGS
49c

MICRIN
TRADEMARK
EXTRA STRENGTH
MOUTH WASH & GARGLE



BIG 18-OZ. BOTTLE
- clean mouth
- clean breath

SPECIAL NOW! AT LONGS
39c

ANACIN TABLETS
FAST PAIN RELIEF
HEADACHE/COLDS/BODY ACHE
BOTTLE 100 TABLETS



SPECIAL NOW! AT LONGS
99c

NEW!
ORCHIDS BATHROOM TISSUE
PACK OF 4-ROLLS
"PETAL SOFT"
2-PLY FACIAL QUALITY



NOW! AT LONGS
33c

LONGS DRUGS "WHERE EVERYBODY SAVES" ★ LONGS DRUGS "WHERE EVERYBODY SAVES" ★ LONGS DRUGS "WHERE EVERYBODY SAVES"

LONGS DRUGS "WHERE EVERYBODY SAVES" ★ LONGS DRUGS "WHERE EVERYBODY SAVES" ★ LONGS DRUGS "WHERE EVERYBODY SAVES"

LONGS DRUGS WHERE EVERYBODY SAVES ★ LONGS DRUGS WHERE EVERYBODY SAVES ★ LONGS DRUGS

Another Longs SUPER SPECIAL!
REG. 48c
FLEET BRAND ENEMA
READY TO USE, DISPOSABLE BOTTLE
2 FOR 77c

Longs SUPER BUYS in DRUGS
LOOK
TAG DAYS SALE

REG. 69c
ORAL B
ADULT SIZE
TOOTH BRUSH
LONGS LOW PRICE 2 FOR 88c

GENUINE PHILLIPS
MILK OF
MAGNESIA
PLAIN OR FLAVORED
BIG 26-OZ. BOTTLE
NOW! AT LONGS
99c

Longs
ISOPROPYL
RUBBING ALCOHOL
FOR EXTERNAL USE ONLY
BIG 16-OZ. BOTTLE
SPECIAL NOW AT LONGS
19c

Longs
ANTACID SUSPENSION
12 - OZ. SIZE
ANTACID DEMULCENT
NON CONSTIPATING
LONGS SPECIAL
79c

AYDS REDUCING PLAN CANDY
24 oz. BOX
ASSORTED FLAVORS
• CARAMEL • MINT
• CHOCOLATE • VANILLA
REGULAR $2.99
SPECIAL NOW! AT LONGS
2.22

"SEGO" LIQUID DIET FOOD
BIG SELECTION, ASSORTED FLAVORS
LARGE 10-OZ. CANS
SPECIAL NOW! AT LONGS
4 CANS 99c

TRIAMINICIN TABLETS
DECONGESTANT ANALGESIC
ANTIHISTAMINIC
BOTTLE 24s
REG. 1.59
LONGS SPECIAL
99c

Longs Drugs
VITAMIN "E"
CAPSULES
100 CAPSULES, 100 INT. UNITS
REGULAR 2.95
1.99

Longs Drugs
VITAMIN "C"
BOTTLE 100 TABLETS
500 - MG.
REG. $1.29
SPECIAL NOW! AT LONGS
99c

JOHNSON & JOHNSON
BAND-AID
BRAND
PLASTIC STRIPS
BOX OF 50, ASSORTED TYPES
REG. 69c
SPECIAL NOW! AT LONGS
49c

G. S. SEARLE CO.
METAMUCIL
A NATURAL VEGETABLE POWDER FOR TREATMENT OF CONSTIPATION
14-OZ. SIZE
LONGS SPECIAL
2.44

Longs Drugs
VITAMIN "A"
BOTTLE OF 100 TABLETS
25,000 UNITS
REG. $1.29
SPECIAL NOW! AT LONGS
99c

ANTISEPTIC
SOLARCAINE SPRAY
RELIEVES SUNBURN PAIN
REG. $2.09
4-OZ. CAN
NOW! AT LONGS
1.57

MULTI SCRUB
MEDICATED CLEANSING SCRUB
FOR ACNE— AND OILY SKIN
2-OZ. TUBE
REG. 1.59
NOW! AT LONGS
99c

Longs Drugs
DAILY VITAMINS
WITH IRON
BOTTLE OF 100 TABLETS
REGULAR $1.09
SPECIAL NOW! AT LONGS
59c

JOHNSON & JOHNSON
MEDICATED POWDER
BIG 9.5 OZ. CAN, REGULAR 89c
• IDEAL FOR HEAT RASH
• FOOT POWDER
SPECIAL NOW! AT LONGS
79c

A and D OINTMENT
DIAPER RASH — CHAFED SKIN
REGULAR $1.29
NOW! AT LONGS
99c

LONGS DRUGS "WHERE EVERYBODY SAVES" ★ LONGS DRUGS "WHERE EVERYBODY SAVES" ★ LONGS DRUGS "WHERE EVERYBODY SAVES"

LONGS DRUGS "WHERE EVERYBODY SAVES" ★ LONGS DRUGS "WHERE EVERYBODY SAVES" ★ LONGS DRUGS "WHERE EVERYBODY SAVES"

LONGS DRUGS WHERE EVERYBODY SAVES ★ LONGS DRUGS

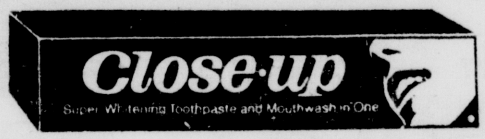
your BEST VALUES are at Longs

TAGGED...FOR SAVINGS

TOILETRIES - HAIR CARE - COSMETICS

Longs Drugs – WHERE EVERYBODY SAVES!

REGULAR 89c FAMOUS
FAMILY SIZE
CLOSE-UP TOOTHPASTE



- AS SEEN ON TV
- FAMILY SIZE TUBE

LONGS LOW LOW PRICE **69c**

REGULAR $1.29—NAT'L ADV.
NOXEMA SKIN CREAM
BY NOXELL CORPORATION
BIG 10 OUNCE JAR
HURRY TO LONGS AND SAVE



LONGS LOW PRICE **99c**

REGULAR $1.49 FAMOUS
COVER GIRL MAKE UP



- PRESSED POWDER
- LIQUID MAKE-UP



LONGS LOW PRICE **99c**

REGULAR 79c FAMOUS
BIG 7½ OUNCE SIZE
SHOWER TO SHOWER BODY POWDER



LONGS LOW PRICE **54c**



LONGS BABY OIL OR BABY SHAMPOO
BIG 16 OUNCE BOTTLES

- ENRICHED
- BIG SIZE
- QUALITY

LONGS LOW PRICE **69c**

REGULAR $1.49—NAT'L ADV.
JERGEN'S LOTION



BIG 15 OUNCE
WITH HANDY-TO-USE DISPENSER
LONGS LOW LOW PRICE **99c**

REGULAR 79c—NAT'L ADV.
ULTRA-BAN 5000
ULTRI-DRY ANTI-PERSPIRANT
DEODORANT



- GENTLE FORMULA
- STOPS WETNESS
- BIG 5-OUNCE CAN NOW! AT LONGS

49c

REGULAR $1.99 FAMOUS
ALBERTO-CULVER
VO5 HAIR SPRAY



BIG 16-OUNCE FAMILY-SIZE CAN
LONGS LOW PRICE **1.29**

REGULAR $1.59 FAMOUS
JOHNSON & JOHNSON BABY SHAMPOO



BIG 12½ OUNCE
LONGS LOW LOW PRICE **99c**

REGULAR $1.54 FAMOUS
CLAIROL® LOVING CARE COLOR LOTION



THE NO-PEROXIDE HAIR COLOR
LONGS LOW LOW PRICE **$1.19**

BRISTOL-MYERS
SOFTIQUE BATH-OIL BEADS



BIG 22-OUNCE PACKAGE AT LONGS LOW PRICE **69c**

REGULAR $1.33—NAT'L ADV.
WARNER - LAMBERT
BIG BOX OF 60
EFFERDENT TABLETS



LONGS LOW LOW PRICE **99c**

REGULAR $1.39 FAMOUS
CLAIROL HERBAL ESSENCE CREME RINSE



AS SEEN ON T-V
LONGS TRIAL SIZE LOW PRICE **13c**

LONGS DRUGS "WHERE EVERYBODY SAVES" ★ LONGS DRUGS "WHERE EVERYBODY SAVES" ★ LONGS DRUGS "WHERE EVERYBODY SAVES"

Progress-Bulletin, Pomona, Ca..., Thursday, May ..., 1973

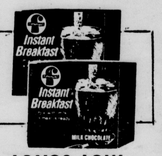
STARKIST TUNA
SOLID WHITE — PACKED IN WATER



BIG ½ FLAT CAN
REAL RICH FLAVOR
REGULAR 59c
SPECIAL NOW! AT LONGS
48c

HERSHEY INSTANT COCOA MIX


JUST ADD MILK — HOT OR COLD
REGULAR 79c
BIG 2-LB. CAN
SPECIAL NOW! AT LONGS LOW PRICE
67c

FOREMOST INSTANT BREAKFAST


MIX WITH MILK
● A MEAL IS READY
ASSORTED FLAVORS
PACK OF SIX ENVELOPES
LONGS LOW SALE PRICE
44c

"KNOTTS" – FAMOUS FRUIT PRESERVES


BIG ASSORTMENT OF
FLAVORS REG. 69c VALUE
BIG 16-OZ. JAR
SPECIAL NOW! AT LONGS LOW PRICE
49c

MILANI – POPULAR "1890" SALAD DRESSING


BIG 8-OZ. BOTTLE
REGULAR 39c VALUE
● ITALIAN ● THOUSAND ISLAND
● RUSSIAN ● CREAMY FRENCH
AT LONGS LOW PRICE
4 FOR 1.00

WILSHIRE PICKLES


● KOSHER DILL ● REG. DILL
● CUCUMBER CHIPS
BIG 48-OZ. BOTTLE
REGULAR 67c VALUE
SPECIAL NOW! AT LONGS LOW PRICE
59c

Baby Ruth Butterfinger CANDY BARS
GIANT SIZE, 15c VALUE
SPECIAL NOW! AT LONGS
6c

PLANTERS DRY ROAST PEANUTS


BIG 8-OZ. JAR
REGULAR 69c
NOW! AT LONGS
49c

PUREX BLEACH


FOR WHITER BRIGHTER CLOTHES
5-QUART SIZE BOTTLE
REG. 69c VALUE
SPECIAL NOW! AT LONGS
49c

JELLS BEST DESSERTS
Jells Best GELATIN DESSERT
ASS'T FLAVORS
SPECIAL NOW! AT LONGS
8c

B & M BAKED BEANS


BIG 22-OZ. JAR
REGULAR 39c VALUE
SPECIAL NOW! AT LONGS
29c

SAVE
PRICES SUBJECT TO STOCK ON HAND
WE RESERVE RIGHT TO LIMIT QUANTITIES
SAVE

Longs Drugs
WHERE EVERYBODY SAVES
HOLT & INDIAN HILL BLVD. POMONA

SAVE
STORE HOURS
DAILY 9:30 to 9:30
SUNDAY 10:00 A.M. 7:00 P.M.
SAVE

GREEN TAG Sale

CANADA DRY SOFT DRINKS
YOUR CHOICE OF POPULAR FLAVORS
12 OUNCE CANS
NOW! AT LONGS
9c

FOAM KUPS


PACKAGE OF 50
7-OZ. SIZE—INSULATED
GOOD QUALITY FOR HOT OR COLD DRINKS
LONGS LOW PRICE
39c

PAPER PLATES


PACKAGE OF 100, 9" WHITE
GOOD QUALITY
79c VALUE
LONGS LOW PRICE
59c

Coca-Cola 8-PACK CARTON
NO DEPOSIT — NO RETURN


12-OUNCE BOTTLES
NOW! AT LONGS
99c

AJAX CLEANSER
REGULAR SIZE
17c VALUE
NOW! AT LONGS
13c



INSTANT BLUE AUTOMATIC BOWL CLEANER


9 OUNCE SIZE
39c LONGS PRICE

SWEETHEART FABRIC SOFTENER


FOR A
● SOFTER
● WHITER
● FRESH WASH
GALLON BOTTLE
NOW! AT LONGS
59c

PRUF SPRAY STARCH


BIG 15-OZ. CAN
REGULAR 45c
SPECIAL NOW! AT LONGS
25c

WONDER CLOTHS NEW!


ALL-PURPOSE WIPES
59c VALUE
PACK OF 10
LONGS LOW SALE PRICE
44c

FLOUR SACK *Tagged for Savings*

DISH TOWELS
SAVE AT LONGS
LARGE SIZE HEMMED
39c VALUE
29c

MASKING TAPE


REGULAR 59c
1" x 60 YDS.
SPECIAL NOW! AT LONGS
49c

PERMABOND CONTACT CEMENT
ADHESIVE POWER IN SECONDS
● NO MIXING
● NO CLAMPING ● NO MESS
ONE DROP BONDS ● RUBBER ● PLASTIC ● METAL ● GLASS ● PROCELAIN
REG. $1.98
SPECIAL NOW! AT LONGS LOW PRICE
$1.49

LITTLE LEAGUE BATS


REGULAR 4.88 "4-BAGGER" LOUISVILE SLUGGER **$3.99**
LITTLE LEAGUE "MICKEY MANTLE" REGULAR 2.99 **$1.99**
SOFT BALL "HOT BAT"—700 REG. 6.99 VAL. **$5.99**
GENUINE ROBERTO CLEMENTE SLUGGER REGULAR 4.99 **$3.99**

NATIONALLY FAMOUS GOLF BALLS
EACH $1.35 VALUE
PACK OF 3 BALLS NOW! AT LONGS
$2.99

"LEE TREVINO"—U.S. OPEN CHAMP
GOLF BALLS
BOX OF 3 BALLS
"FAULTLESS" MADE U.S.A.
SPECIAL NOW! AT LONGS
$1.99

BASEBALL GLOVES


PROFESSIONAL STYLE
● DEEP POCKET ● FLEX-ACTION
● CUSTOM MADE ● GENUINE LEATHER
FIELDERS #9325-R $4.88
PROF. MODEL FIELDERS #5342 ..... $6.88
#F-3000 DLX. 1st BASE MITT
$7.88

FREEZE-FLEX GARDEN HOSE


REINFORCED ALL-WEATHER PLASTIC
⅝" x 50 FEET WITH BRASS FITTINGS
6.88 VALUE
$4.88

TAG DAY SALE

SHELL NO-PEST® INSECT STRIP


THE SILENT AUTOMATIC INSECT KILLER
LASTS UP TO 3 MOS.
$1.29

SULPHATE OF AMMONIA
BIG 20-LB. BAG
BY SWIFTS
FOR RAPID GROWTH & RICH GREEN COLOR
SPECIAL NOW! AT LONGS
88c

SUMMER TREAT SPECIALS
REGULAR 59c VALUES
BANANA SPLIT DISH
BIG 12-OZ. SIZE
SODA GLASS
YOUR CHOICE NOW! AT LONGS
39c

PHOTO ALBUMS
ASSORTED DESIGNS
METAL SPIRAL PAGE HOLDER
CLEAR VIEW SEALED PICTURE PAGES
SPECIAL NOW! AT LONGS
1.99

ROSSINI ASH TRAY
CRYSTAL CUT
MADE IN GERMANY
● HEAVY DUTY ● FANCY CUT
LARGE 7-INCH SIZE
REGULAR 1.88
SPECIAL NOW! AT LONGS
99c

5 POUND BOX VIGORO SNAIL AND SLUG KILLER


LONGS LOW SALE PRICE
99c

ASSORTED HAND GARDEN TOOLS


● WEEDER
● CULTIVATOR
● TROWELS
LONGS SPECIAL
39c

MEN - WOMEN'S — ALL COTTON GARDEN GLOVES


PROTECTS HANDS FROM
● SCRATCHES
● BLISTERS
● THORNS
● DIRT
REG. 59c VALUES
39c

LONGS DRUGS "WHERE EVERYBODY SAVES" ★ LONGS DRUGS "WHERE EVERYBODY SAVES" ★ LONGS DRUGS "WHERE EVERYBODY SA

LONGS DRUGS WHERE EVERYBODY SAVES ★ LONGS DRUGS

FLAIR
FIBER TIPPED
PENS
WIDE ASSORTMENT OF COLORS
"IDEAL FOR SO MANY USES"
REGULAR 46c
NOW! AT LONGS
4 FOR 99c

POLAROID
MINUTE MAKER KIT
COMPLETE WITH ● CAMERA ● FILM
● FLASH CUBES & CASE
REGULAR $29.88
SPECIAL NOW! AT LONGS $27.88

EVEREADY 9-VOLT
TRANSISTOR BATTERIES
#216—PACK OF
REGULAR 88
NOW! AT LONG
69

SAVE at Longs
Green Tag Sale

max FOR MEN
THE MAN'S POWERFUL DRYER-STYLER —BY GILLETTE
SPECIAL NOW! AT LONGS 15.88

"SUN-MARK" TRAVEL
ALARM CLOCK
STRONG PROTECTIVE CASE
VARIETY OF POPULAR COLORS
REG. 3.99
SPECIAL NOW! AT LONGS $1.99

SYLVANIA
BLUE DOT
FLASH CUBES
PACK OF 3 CUBES—12 FLASHES
TOP QUALITY—FOR BEST RESULT
REGULAR $1.29
SPECIAL NOW! AT LONGS LOW PRICE 88c

AMPEX -60
CASSETTES
RECORDING TAPE
REGULAR 1.79
SPECIAL NOW AT LONGS LOW PRICE 88c

BICYCLE
PLAYING CARDS
REGULAR 69c
NOW AT LONGS 49c

PAPER MATE
PEN AND PENCIL
EXECUTIVE SLIM SET WITH POWER POINT PEN
LONGS SALE PRICE $2.44

AMITY WALLETS
FINE SELECTION, POPULAR STYLES, COLORS
IDEAL GIFT FOR THE COMING GRADUATE
REG. 8.39 VALUES AT LONGS
4.88

NORELCO V.I.P.-40
ELECTRIC TRIPLE HEAD
SHAVER
COMPLETE WITH ● CORD ● TRIMMER
REG. $29.88
NOW! AT LONGS $24.88

KODAK—KODACHROME II
SUPER-8 MOVIE FILM
NOW! AT LONGS 2.29

KODAK — POCKET
INSTAMATIC-30
CAMERA OUTFIT
WITH MAGICUBE EXTENDER
REG. $39.88
NOW! AT LONGS $34.88

POLAROID TYPE-88
SQUARE SHOOTER
COLOR PACK
FILM
SPECIAL NOW! AT LONGS $2.99

WESTCLOX
BABY BEN ALARM
KEYWOUND ALARM CLOCK WITH LUMINOUS HANDS AND NUMERALS
MODEL #11002-4
LONGS SALE PRICE 4.99

NEW NORELCO
MIST 'N DRY 750 FOR MEN
● Fastest, most powerful styler dryer on the market. High Heat/High Speed for drying. Low Heat/Low Speed for styling.
● 5 styling/grooming attachments—brush to add body, drying comb to speed drying, teasing comb for shaping, styling comb for finishing touches, spot dryer for quick touch-ups.
● Spray mist revives a set, re-sets a style, puts hair back in place.
● Convenient travel wallet.
750 WATTS OF DRYING POWER
NOW! AT LONGS 16.88

POLAROID—TYPE-108
COLOR PACK
FILM
SPECIAL NOW! AT LONGS 3.99

EASTMAN KODAK — ROTARY
SLIDE TRAY
HOLDS 80 — 35 MM SLIDES
REGULAR $2.99
SPECIAL NOW! AT LONGS 1.99

LONGS DRUGS "WHERE EVERYBODY SAVES" ★ LONGS DRUGS "WHERE EVERYBODY SAVES" ★ LONGS DRUGS "WHERE EVERYBODY SA

DRUGS "WHERE EVERYBODY SAVES" ★ LONGS DRUGS "WHERE EVERYBODY SAVES" ★ LONGS DRUGS "WHERE EVERYBODY SAVES"

LONGS DRUGS WHERE EVERYBODY SAVES ★ LONGS DRUGS

Longs Drugs
WHERE EVERYBODY SAVES

BIGGER DISCOUNTS THAN EVER
SUMMER PLAYTIME
AG-DAY SALE Specials

KINGSFORD
CHARCOAL BRIQUETS
BIG 10 LB. BAG
LONGS SALE PRICE 88c

RUGGED
HIBACHI
WITH DUAL INDIVIDUALLY ADJUSTABLE GRILLS
10"x20"
LONGS SPECIAL $6.88

'METEOR'
ELECTRIC CHARCOAL LIGHTER
U.L. APPROVED—REGULAR 2.44
550-WATT
● HANDY-NO FUSS ● NO MUSS
NOW AT LONGS $1.88

INSULATED
PICNIC JUGS
FOR HOT-COLD BEVERAGES
THERMOS FULL GAL. RUSTPROOF 1.88
THERMOS WITH FAUCET 3-GALLON REG. 7.88 5.99
COLEMAN FULL GAL. REG. 5.88 3.99
COLEMAN FAUCET 2-GALLON REG. 7.88 5.99

5-WEB PATIO CHAIR
ALUMINUM FRAME
IDEAL FOR PATIO-PORCH
FOLDS FOR STORAGE
SPECIAL NOW! AT LONGS $2.88

ALL ALUMINUM FOLDING
CHAISE LOUNGE
6-VERTICAL WEB
ASSORTED COLORS
SPECIAL NOW! AT LONGS LOW PRICE $5.99

30-QUART STYROFOAM
ICE CHEST
17¾"x12"x13" HIGH
TWIN HANDLE GRIPS
1.29 VALUE
SPECIAL NOW! AT LONGS 88c

COLEMAN ICE CHEST
56-QUART CAPACITY
SNOW-LITE—MODEL #5255
POLYURETHANE INSULATED IN ATTRACTIVE ● RED ● BLUE GREEN ● IDEAL FOR ● PICNICS ● CAMPING ● LONG TIME STORING.
SPECIAL NOW! AT LONGS LOW PRICE $17.88

REG. $1.59 STURDY
WOOD CAMP STOOL
ASSORTED COLORED CANVAS SEAT
LONGS LOW PRICE $1.19

REG. $2.44 FOLDING
HARDWOOD STURDY
BEACH BACK REST
ASSORTED COLORED CANVAS
EASY TO CARRY
$1.88

AMERICAN-La FRANCE
FIRE EXTINGUISHER
REFILLABLE—DRY CHEMICAL
IDEAL FOR ● HOME ● BOAT ● CAR ● CAMPER
REGULAR $7.88—SPECIAL NOW! AT LONGS $5.88

SLEEPING BAGS
3-POUND DACRON
36" x 84"
FULL FEATURED MATTRESS POCKET
FULL ZIPPERED—CAN BE ATTACHED FOR DOUBLE SLEEPING
COVERSPECIAL NOW! AT LONGS $12.88
HEAVY DUTY OVER-HEAD

LONGS DRUGS "WHERE EVERYBODY SAVES" ★ LONGS DRUGS "WHERE EVERYBODY SAVES" ★ LONGS DRUGS "WHERE EVERYBODY SAVES"

LONGS DRUGS "WHERE EVERYBODY SAVES" ★ LONGS DRUGS "WHERE EVERYBODY SAVES" ★ LONGS DRUGS "WHERE EVERYBODY SAVES"

your BEST VALUES are at Longs

Longs — THE STORE OF DRUGS AND THOUSANDS OF THINGS!

CLIP and BRING THESE COUPONS TO LONGS

COUPON SALE

COUPONS GOOD NOW! THRU SUNDAY JUNE 3rd
CLIP THESE COUPONS SAVE MORE AT LONGS

CLIP AND SAVE

PRICES EFFECTIVE NOW THRU SUNDAY, JUNE 3rd

CLIP & SAVE
BEACH TOWELS
ASSORTED COLORS
LARGE SIZE
WITH THIS COUPON
99¢

CLIP & SAVE
HILLS BROS.
COFFEE
BIG 2-LB. CAN
• REGULAR • DRIP • PERK
WITH THIS COUPON
$1.88

CLIP & SAVE
HUMMINGBIRD
FEEDER
W/BEE GUARD
BY PERKY PET
1.88 VALUE
WITH THIS COUPON
$1.44

CLIP & SAVE
ORGANIC - UNHEATED
BEE KEEPER
HONEY
• CLOVER • ORANGE • DESERT • SAGE. BIG 3-POUND JAR— EXTRA FINE QUALITY
WITH THIS COUPON
$1.99

CLIP & SAVE
REG. $15.88 NAT'L ADV.
SCHICK
HOT LATHER MACHINE
WITH THIS COUPON
$11.88

CLIP & SAVE
LONGS BOX OF 40
SANITARY NAPKINS
WITH THIS COUPON
LONGS PRICE
99¢

CLIP & SAVE
O-CEL-O
SPONGES
PACK OF 4 HANDY SIZES
• 3"x4¾" • 49c VAL.
WITH THIS COUPON
29¢

CLIP & SAVE
GILLETTE "CRICKET"
LIGHTER
• DISPOSABLE AFTER 1000's OF LIGHTS
• ADJUSTABLE FLAME
WITH THIS COUPON AT LONGS
88¢

CLIP & SAVE
HOUSEHOLD
SPONGE MOP
WITH LONG HANDLE
WITH THIS COUPON AT LONGS POMONA
88¢

CLIP & SAVE
REGULAR $2.44 "CHILTON"
ALUMINUM
TEFLON SKILLET
10 INCH SIZE
WITH THIS COUPON
$1.58

CLIP & SAVE
SONAC
SONIC ACTION DENTURE CLEANING SYSTEM
• WITH THIS COUPON
$10.99

CLIP & SAVE
WaterPik
Oral Irrigating Appliance
REGULAR $19.88
AS SEEN ON T-V
WITH THIS COUPON
$16.88

CLIP & SAVE
HAVOLINE MOTOR OIL
FULL QUART
WITH THIS COUPON
33¢

CLIP & SAVE
THE RACER'S EDGE
STP
FAMOUS "DUAL"
OIL FILTER
WITH THIS COUPON
$1.99

CLIP & SAVE
PRESTONE
ANTI-FREEZE AND SUMMER
COOLANT
WITH THIS COUPON
$1.88

LONGS DRUGS "WHERE EVERYBODY SAVES" ★ LONGS DRUGS "WHERE EVERYBODY SAVES" ★ LONGS DRUGS "WHERE EVERYBODY SAV

LONGS DRUGS WHERE EVERYBODY SAVES ★ LONGS DRUGS WHERE EVERYBODY SAVES ★ LONGS DRUGS

Weather

Sunny and hot weather today and Tuesday. High today, 100; low tonight, near 60; Tuesday's high, near 100. Sunday's high was 95; low this morning, 55. Surnise Tuesday at 5:42 a.m. Sunset at 7:55 p.m.

Progress-Bulletin

TV Week sweepstakes winners see A-5

Vol. 89 Number 118 ★ POMONA, CALIFORNIA, MONDAY, MAY 28, 1973 3 Sections Price 10c Per Copy Carrier Delivered $3.00 Per Month

'Copy to Nixon' data charged

WASHINGTON (UPI) — Sen. Stuart Symington, D-Mo., says he knows of one or more secret documents marked "copy to the President" which he believes indicate President Nixon knew about efforts by his staff to cover up the Watergate burglary.

Symington, acting chairman of the Senate Armed Services Committee, made a brief, cryptic remark about the existence of such a document in a television interview Sunday (CBS "Face the Nation"). He confirmed it in a later conversation with UPI but declined to elaborate in any way.

Symington's committee has been holding closed-door hearings on alleged White House staff efforts to involve the Central Intelligence Agency in covering up Watergate.

Symington, who had said May 18, he found it hard to "visualize" President Nixon knowing nothing about the coverup, was asked in the CBS interview whether later information changed this view. He replied by recalling that three top Nixon aides—H.R. Haldeman, John Ehrlichman and John W. Dean III—had all lost their jobs.

"Under those circumstances, plus the fact that some of the paper says 'copy to the President,' it's hard to believe that he knew nothing about the effort to cover up the Watergate burglary," Symington said.

Hard to believe

"I don't say that he did," he added. "I never did say that, and I wouldn't argue with him if he says he didn't. But I just say it's hard to believe that he didn't know anything about it."

When asked by UPI to elaborate, Symington said he was not at liberty to discuss it, adding, "I'll just have to let the remark stand."

Nixon said May 22: "I took no part in, nor was I aware of, any subsequent efforts that may have been made to cover up Watergate."

In other developments:

—Democratic National Chairman Robert S. Strauss charged Sunday that President Nixon is trying to "wrap himself" in a "national security" blanket to hide from scandal. Interviewed on NBC's "Meet the Press," Strauss said, "There's a big difference—and I think the public will understand the difference — between national security and Nixon security." Nixon has said hindsight told him that his own interest in national security was used by his staff as an excuse for covering up their Watergate involvement, and he stressed the need for secrecy in a recent talk to former POWs.

—The privately funded Fair Campaign Practices Committee said that in 20 years of studying political abuses it has never encountered anything as potentially damaging to "selfgoverning society" as Watergate. It said that even aside from Watergate, campaigns are getting dirtier.

Want answers

—Democratic party lawyers planned to go to court this week to ask that Haldeman and Ehrlichman be compelled to answer questions about the Watergate coverup in the Democrats' $6.4 million damage suit against the Republicans.

Symington has previously described closed-door testimony to his committee to the effect that Haldeman, Ehrlichman and Dean all were involved in various ways in trying to get CIA to cover up the Watergate scandal.

The committee is in possession of several sets of Watergate related documents. These include the so-called "Dean papers" describing a 1970 national security investigation plan. But these pre-date Watergate. The committee also has 11 memos on CIA contacts with the White House and a set of anonymous letters written to the CIA by later-convicted conspirator James M. McCord, warning CIA it was being used. It was not clear whether Symington referred to any of these or to still other documents.

Symington said his committee has recalled CIA's deputy director Vernon Walters, who has already given extensive testimony, "to explain some things that aren't quite clear."

34 dead, hundreds hurt as storms ravage South



P-B photo by Sid Fridkin

MEMORIAL DAY 1973

Mrs. Dorothy Prickett, representing the Auxiliary of the Charles P. Rowe American Legion Post 30 placed a bouquet of Flanders Poppies at the Veterans Monument at Garfield Park in Pomona during services there this morning. The poppies are from seeds which were brought to this country from France after World War I by Mrs. Tom Northey, a French war-bride. Mrs. Northey is a member of the Auxiliary. The American Legion conducted Memorial Day services at several locations in valley communities today.

Twisters strike dozen towns in 'Bama; 11 killed

By United Press International

Tornadoes, violent thunderstorms and rain brought death and heavy damage to the southern and central portions of the nation on the Memorial Day weekend with the south suffering the most.

Winds, flash floods and thunderstorms left 34 persons known dead and hundreds injured. Another six persons were believed drowned in flash floods in western North Carolina.

More than a dozen small communities in Alabama were hit by tornadoes, leaving 11 persons dead. In the small town of Brent in west central Alabama, 8 persons were killed in a twister that destroyed much of the town. Three other deaths were reported elsewhere.

Towns struck by the twister included Brent, Greensboro, Wilsonville, Childersburg, Tarrant, Pinson and Center Point.

At least 100 persons were injured in the Alabama twisters, and power was cut off to about 25,000 users in Birmingham.

Another twister steam-rolled through Jonesboro, Ark., Sunday, cutting a 10-mile swath from the South Side of the Mississippi Delta city and leaving three persons dead and more than 200 injured. Thousands of houses were destroyed or damaged in the twister.

Twisters also spun over Mississippi, leaving one person dead and about 30 others injured.

Five persons died when a tornado roared through Keefeton, Okla., Saturday and another person was killed in a tornado Saturday at Crestview, Fla.

Heavy rains

Heavy rains also touched off flash flooding.

A flood at Dalton, Ga., Sunday claimed the life of a 10-year-old boy.

Another nine persons died in weather-related accidents in Illinois, Missouri, and Kansas.

Flash flooding deluged two Southern Illinois counties Sunday, forcing families to evacuate their homes. Heavy rains were measured unofficially at up to eight or 10 inches in the Elco, Ill., area.

An Alexander County civil defense spokesman estimated damage in that Illinois county alone at $1 million and said 100 families were forced to evacuate.

"It's the worst flash flooding anybody in this area can recall," the spokesman said.

Flash flooding also plagued Union County, Illinois. A snowplow was called in to remove debris from county roadways.

Astronauts get into routine aboard Skylab

HOUSTON (UPI) — With Skylab cooling under the shade of an umbrella, three astronauts settled down in the space station today and began all-important medical testing for a record 28 days in orbit.

Charles "Pete" Conrad, Dr. Joseph P. Kerwin and Paul J. Weitz awakened on their fourth day in space shortly after 7 a.m. and their first chore was to draw blood samples from each other for later analysis.

"Hello there, our hands are full of bloody medical equipment, but we'll recover," said Weitz when the big space station swept over the Gulf of Mexico at 8:15 a.m. It was the first time Americans had taken blood samples in space.

Conrad, Kerwin and Weitz have turned the 100-ton, eight compartment assembly into a liveable house. They cooked breakfast in their wardroom for the first time this morning and plan to move into three private bedrooms tonight.

"I've just finished shaving, breakfast is cooking and I think with a little luck at all we'll get into a good routine," Conrad said.

Things were going so smoothly now that the space station has been repaired and cooled that flight directors scheduled an in-flight televised news conference for the pilots this afternoon.

"If it weren't for the fact we had such a spectacular view out of the wardroom window, I'd think we were back in Houston swimming," Conrad said referring to flight simulations the pilots conducted in a mockup Skylab.

"Right now, we're over Italy and the weather is spectacularly clear. We can see just about all of Italy from one end to the other, clear across the Mediterranean, going across ground I've never seen before."

Conrad, making his fourth flight in space, said kitchen work was taking a little longer than expected, "but I don't think that's to be unexpected. I think we're getting a little bit better hang on it as we get better organized."

He said he and his colleagues were wearing shoes with triangle plates to lock themselves in the gridwork of the floors and ceilings while they worked in weightlessness. He said some work was easy but they were having trouble keeping anchored in the bathroom —"We're ricocheting off the walls in there."

Inside today

	Sec.	Page
Bridge	A	9
Child's Puzzle	A	3
Classified Ads	B	4-7
Comics	A	10
Crossword Puzzle	A	10
Jeane Dixon	A	5
Doctor Comments	A	9
Editorial	B	2
Entertainment	A	14
Obituary	A	4
Rattles & Straws	A	7
Sports	A	11-13
Television	A	14
Women	A	6

Soviet military pilot defects

BRAUNSCHWEIG, Germany (UPI)—A Soviet military pilot, who parachuted to safety before his SU7 fighter-bomber crashed inside the West German border, today asked for political asylum, the news agency DPA said.

DPA attributed its report of the Russian flight lieutenant's defection to the West German interior ministry in Bonn.

DPA said the 21-year-old pilot has been transferred to the camp for foreign political refugees at Zirndorf near Nuernberg. The pilot's identity has not been released.

The Russian's plane, a model that went into production in 1958, crashed into a field near here and 17 miles west of the East-West German border Sunday morning.

The pilot, who was later questioned by officers of the West German federal intellingence agency, escaped with minor bruises.

In 1967, another Soviet military pilot asked for political asylum in West Germany after he crash landed his MIG17 in a field in Dillingen county.

West German authorities later returned the plane to the Russians.

Fire burns inn

BURBANK (UPI) — Fire officials are investigating a blaze which burned for more than an hour at the Yankee Pedlar Inn Sunday, causing $65,000 damage.

Authorities said the fire broke out shortly after closing time.

Chino man, 18, dies of auto crash injuries

CHINO — An 18-year-old Chino man died early Sunday morning in Chino General Hospital nearly three hours after he suffered a skull fracture and internal injuries in a one-car accident near Euclid Avenue on Riverside Drive.

Dead is Frank Villalpando of 13172 12th St., Chino. His brother, Jeronimo Vollalpando, 24, of 4800 Fairway Blvd., Chino, suffered minor injuries in the accident.

According to Highway Patrol officers, the accident occurred at about 12:30 a.m. Sunday. Jeronimo Villalpanod was driving his car west on Riverside Drive at about 50 miles per hour with his brother seated in the front passenger's seat. Officers gave this version:

An approaching eastbound car had its bright lights on and Villalpando blinked his own lights at the other car. This apparently caused a failure in the car's lighting system as all its lights went out. Unable to see, Villalpando swerved right, the car slammed into a telephone pole and then rebounded across the roadway, coming to a stop in an open field on the south side of the road.

Both brothers were taken by ambulance to the hospital where Frank died about three hours later. Jeronimo was released after treatment.

Joint U.S.-Russ space flight in '75, says Soviet

MOSCOW (UPI) — The Soviet Communist party newspaper Pravda said Saturday a joint American-Russian space flight will begin July 15, 1975.

Pravda quoted Arnold Fratkin, chief of the U.S. National Aeronautics and Space Administration (NASA), as saying the Soviet spaceship would leave first, followed 7½ hours later by the American Apollo craft.

The Soviets announced the names of their two-man crew Thursday. The three American crewmen were named in January.

Pravda and Fratkin said both countries have agreed on radio frequencies to be used for communication between the two spacecraft and special Russian-English vocabulary lists are now being compiled.

Plane crash kills six Southlanders

COTTAGE GROVE, ore. (UPI) — Six members of a prominent Southern California family were killed during the weekend when their twin engine Cessna 310 plunged to earth during a landing approach.

Owner-pilot John W. Mieras, 56, an attorney from Pasadena, was killed Saturday along with his wife, Eunice, 56; their daughter, Christina Gaglione, 22; her husband, Fabio, 25; Mieras' mother, Jennie, 84; and his brother, James E. Mieras, 47, of Fullerton.

Two men shot; father-in-law under arrest

POMONA — A family argument at 1040 S. Park Ave. wound up with two persons shot and a third arrested on suspicion of assault with intent to commit murder late Sunday night.

The victims, Rudy Vargas, 31, and Larry E. Ozuna, 23, were reported in satisfactory condition this morning at Pomona Valley Community Hospital. Both had chest and stomach wounds. Ozuna was in the intensive care unit.

Ozuna, of Oceanside, and Vargas, 930 W. Third St., are sons-in-law of the man charged with shooting them. The suspect is Froto Lujana Gallardo, 44, of the S. Park Avenue address. A 17-year-old youth also was arrested at the scene by officers who charged that he interfered with their investigation.

Details of the shooting were not available early today but police said they were summoned to the address and found Ozuna lying in the street and Vargas just outside the house. The suspect surrendered without incident.

U. S. Navy ship in Japanese crash

TOKYO (UPI) — The 1,450-ton U. S. Navy destroyer escort USS Charles Berry and a Japanese cargo ship collided today in Kobe harbor.

A Navy spokesman said damage to both ships was minor and that apparently no one was hurt.

100-degree heat roasts valley

A desert air mass brought blistering weather to Pomona Valley Sunday. It's supposed to reach 100 degrees today and near 100 degrees Tuesday.

Sunday's hot weather and clear skies were an added bonus for Pomona Valley residents who celebrated the holiday at home. Campgrounds in nearby mountains were reported packed to capacity for the holiday weekend.

The Cal Poly weather station said the high temperature in Pomona Sunday reached 95 degrees. This morning's low was a warm 55 degrees.

The hottest May 27 on record was 96 degrees set in 1968.

Temperatures in Ontario soared to 100 degrees Sunday. Palm Springs reported a peak of 104 degrees Sunday.

The weatherman said the hot weather will continue today and Tuesday in Pomona but temperatures should cool down to the high 80s by Wednesday because of cooling sea breezes.

4-point earthquake strikes Argentina

MENDOZA, Argentina (UPI) — A slight earthquake rocked this city in western Argentina Sunday night but caused neither damages nor casualties.

The Mendoza seismological center said the quake measured four points on the Mercalli scale and was recorded at 9:50 p.m. EDT

4 persons held; huge smuggling ring broken up

SAN DIEGO (UPI) — Authorities said today they have broken up "a major smuggling operation in California" with the arrests of a young couple and two men who allegedly ferried $1 million worth of marijuana into the United States by boat from Mexico.

The suspects, Donald Hickman, 29, his wife, Gloria, 28, of Modesto, Calif., Thomas Landerson 28, and Donald Prator, 27, both of Oakdale, Calif., were charged over the weekend with smuggling, conspiracy, unlawful importation and distribution of a controlled substance.

Customs agents seized a boat loaded with a ton of marijuana at Mission Bay as the contraband was being removed. Agents said the four suspects had sailed a similar boat to Ensenada, Mexico, and exchanged it there for the one that was loaded with the marijuana.

"I think we have arrested the key people in a major smuggling operation in California," said Paul V. Artin, senior resident customs agent.

"Our information is that this group has been in business for the last six or seven months."

The four suspects were due for arraignment before a U.S. magistrate on Tuesday.

Moment of truth arrives in L.A. mayoral contest

LOS ANGELES (UPI) — Mayor Sam Yorty, calling Los Angeles the nation's best run major city, tries Tuesday for an unprecedented fourth term as head of America's third largest city.

The polls indicate his rival, black City Councilman Thomas Bradley, is leading. But four years ago, Yorty and Bradley met on the same battleground and the incumbent won handily, despite polls that showed Bradley ahead.

Although both candidates are Democrats, the mayoral race is on a nonpartisan basis. Tuesday's runoff election follows an April primary in which Bradley outpolled 14 contenders, including Yorty, but failed to get a majority.

This year the two candidates met for the first time in three televised debates, two of them turning into name-calling free-for-alls in which little attention was given to city issues.

Yorty, who has run the city for 12 years and last year ran unsuccessfully for the Democratic presidential nomination, accused Bradley of accepting campaign contributions from persons who have ties with Las Vegas gambling. The councilman denied there was any wrongdoing.

Last week, Bradley forces charged that Yorty has operated a $1 million secret reelection fund and that $50,000 of it had been used to take out a life insurance policy for the mayor.

Yorty said funds for the policy came from legal gifts, but Charles T. Manatt, Southern California chairman of the Democratic Party, called Sunday for a "full public view" of the alleged secret fund.

Recent polls have shown that Bradley is a few percentage points ahead and is gaining in selected precincts but that there is a large number of voters still undecided.

Both candidates are heavily endorsed. Bradley, a former police lieutenant, has the backing of the majority of local labor groups, including the AFL-CIO affiliates.

Yorty, who is campaigning on the platform that Los Angeles is the best run major city and the "envy of the nation," has been endorsed in recent television spots by Hollywood personalities, including actor John Wayne and entertainer Danny Thomas.

Black Panther leader Huey Newton last week put the support of his group behind Bradley, but the councilman rejected it, saying he did not want it and didn't approve of the motives of the militant organization.

Ford plans to meet guerrillas' demands

BUENOS AIRES (UPI) — A spokesman for Ford Motor Co. of Argentina said Sunday the company will begin this week carrying out its controversial decision to pay $1 million in charitable donations as demanded by urban guerrillas.

The spokesman said "a third party" would handle distribution of the medical and food supplies to hospitals and schools. The spokesman also said Ford considers the case "closed."

Ford headquarters in Dearborn, Mich., announced last Wednesday it would meet the demands after members of the leftwing People's Revolutionary Army (ERP) shot and wounded two Ford employes in Buenos Aires as they left work.

The guerrilla organization left notes saying the shooting was a kidnap attempt and more attacks against Ford workers would follow unless the company donated $1 million to Argentine schools and hospitals.

Ford's decision to comply caused dismay among some American businessmen in Buenos Aires. They said it could start a wave of similar threats by guerrillas against U.S. companies operating in the country.

Although Ford announced it would meet the guerrilla demands, celebrations surrounding the inauguration Friday of President Hector J. Campora forced postponement of payment until business resumed this week.

Campora's first official act in office was to grant amnesty for political prisoners — including members of the ERP.

ERP said in a communique Sunday it would continue to attack "multinational corporations and exploit capital" but would not attack the new government.

People regard Watergate coverage fair

SAN FRANCISCO (UPI) — Almost twice as many Californians think that news coverage of the Watergate affair has been fair and unbiased as think the opposite, pollster Mervin D. Field said today.

Field released the results of his California Poll, a statewide survey made between May 7 and 17 in which a representative cross-section of 1,043 adults was interviewed.

Field said that 64 per cent of the public believed that if the news media had not continued investigation of the Watergate affair, the matter would have remained covered up.

The poll also showed that 71 per cent of the public believed the news media would have worked just as hard to uncover wrongdoing no matter who was president.

Field said that Republicans indicated a less favorable impression of the news media in the Watergate affair than Democrats, with 42 per cent of Republicans considering the coverage unfair, while only 18 per cent of Democrats held that opinion.

2 chute jumpers killed in Arizona

CASA GRANDE, Ariz. (UPI) — Two young men performing a free fall parachute jump with two other parachutists pulled their ripcords just one second too late and were killed when they hit the ground.

Egypt military ordered to prepare for Israel war

By United Press International

Egyptian authorities are issuing orders to military commands "on the basis that fighting (against Israel) will start shortly," the weekly Arab Report of Beirut's An Nahar newspaper said today.

"There are speculations that (Egypt's President Anwar) Sadat may take the opportunity of the forthcoming Nixon-Brezhnev meeting on 18 June to give the green light," the weekly said in its review of Egyptian war preparations.

In Tel Aviv, a military spokesman took the threat lightly but reasserted Israel's preparedness for war should Egypt decide to open fire.

"We are always ready for anything," the spokesman said. He pointed out that Egypt had undertaken similar preparations in the past, especially prior to diplomatic efforts to force Israel to withdraw from occupied Arab territory.

The Middle East is to be debated by the U.N. Security Council in early June at Egypt's request.

The An Nahar dispatch said: "Sadat hopes to make use of Libyan Mirage jet fighters, some of which are believed to be already stationed on Egyptian bases, and he will also receive Hawker-Hunter aircraft from Kuwait. Egyptian pilots have been trained on Hunters and Saudi Arabian Lightnings.

"....Every Egyptian official stressed that the battle is inevitable, although plans cannot be revealed," An Nahar said. "The An Nahar correspondent reports that orders are now being given to military commands on the basis that fighting will start shortly."

The report said "observers believe" that the Soviet Union "since about three months ago has shown a more accommodating attitude to Egypt on the supply of weapons."

Man arrested in threat on New Orleans mayor

NEW ORLEANS (UPI) — Police have jailed a teen-aged Wyoming serviceman reported to be absent without leave from Arizona who threatened to kill Mayor Moon Landrieu.

James A. Nichol, 19, of Worland, Wyo., was booked Sunday with carrying a concealed weapon and aggravated assault on a cab driver.

Officers reported Clarence Griffin, the cab driver, told them Nichol entered his cab and ordered, "Bring me to the mayor's house. I'm going to kill him." Nichol displayed a pistol and shot at but missed Griffin when the driver got out of the cab on the pretense he needed directions to Landrieu's residence.

The shot attracted a hotel security guard and other bystanders who subdued Nichol in the downtown section of the city far from the mayor's house.

Police did not disclose any reason for Nichol's action. They said he was AWOL from Ft. Huachupa, Ariz.

NASA studies 9 students in isolation experiment

DAVIS, Calif. (UPI) — Nine students who have spent more than three months in isolation under artificial lighting conditions are close to the end of an experiment to determine how time lag affects people.

Preliminary results show that a disrupter "may have a more important influence" than a leader in such an environment, said NASA scientist Joan Vernikos-Danellis.

The 105-day experiment at the University of California-Davis will end Tuesday.

The experiment, supported by the National Aeronautics and Space Administration, should help predict how astronauts will perform in space stations and how jet travelers are affected by a change in time.

On Feb. 13, the nine volunteers entered three 11-by 17-foot rooms, all identical except for the lighting conditions. One group served as a control and the other two groups were experimented with.

During the experiment, researchers first lit all the rooms with continuous low levels of light. Then, they introduced cycles of darkness and light, eight hours different from the normal cycle.

They also lit one room continuously but dimly, and put the other on 16 hours of light with eight hours of darkness.

All nine students were wired to record their heartbeats and body temperatures so scientists could gauge their adjustments to the changing light cycles.

HEW accused --more chiefs than Indians

WASHINGTON (UPI) — Rep. Les Aspin, D-Wis., says the Department of Health, Education and Welfare has "grade creep" —even more, he says than the military.

In bureaucratic jargon, this means there are too many bosses and not enough people to do the work.

Aspin said the number of HEW officials earning $31,000 or more annually—putting them at grade 16 or above—has grown from 84 to 414 in the past 10 years.

During the same period, he said, the number of HEW employes at grades 13-25 has increased four-fold from about 3,300 to more than 13,000 and grown as a percentage of the total work force from 5.3 per cent to 12 per cent this year.

"What this means," Aspin said, "is that while the administration has been cutting its budget through cutting social service programs, the bureaucracy has grown fatter and fatter."

Connally denies he assisted ITT gain approval of merger

NEW YORK (UPI) — Presidential assistant John B. Connally denied Sunday that he helped International Telephone and Telegraph Co. gain federal approval of a controversial merger with the Hartford Fire Insurance Co.

The Hartford Courant reported that Connally intervened on ITT's behalf in April, 1971, when he was President Nixon's treasury secretary. At the time, the Justice Department was considering antitrust action to block the merger.

"I don't care what they said; I didn't intervene in anything," Connally told newsmen before addressing a dinner of the Union of Orthodox Jewish Congregations.

During his speech, Connally did not mention the Watergate scandal by name. But he said, "The genius of American democracy is its ability to right itself when things go wrong. We are seeing today not the destruction of our system, but a reaffirmation that our system works."

Train explosion

Contents of bomb leak before blast

BENSON, Ariz. (UPI) — The contents of a bomb aboard a Southern Pacific Railroad train that exploded near here Thursday, leaked out onto the tracks five miles before the site of the explosion.

William G. Meeker, chief investigator for the National Transportation Safety Board, said Sunday night that residue found along the tracks was identified as Tritonal, the explosive substance from which the bombs were made.

The investigator said it had not been determined what caused the explosive substance to spill out onto the tracks. He did not rule out the possibility of sabotage but added, "we have certainly not found one thing to substantiate it."

Twelve cars of the 107-car Bluestreak Merchandizers, loaded with 2,000 50-pound bombs, exploded during a two-hour period near this desert community Thursday night.

"Approximately five miles in advance of the final stopping point of the train, there was an event that occurred in one of the cars of the train," Meeker said.

"We strongly suspect, in fact we believe, it to have been in one of the cars containing explosives and that results in debris deposits along the railroad right of way.

"Included in the debris were portions of the explosive contents of the bomb, identified as Tritonal," he said.

Meeker said it was that leak, five miles before the train exploded, that caused small fires along the tracks which were seen by two crewmen in the caboose and an area resident, Mrs. Thurston Comstock, of Dragoon.

Investigators have learned that after the crewmen in the caboose saw one of the cars on fire and began emergency stopping procedures, bombs apparently fell from one or more of the cars.

One of the bombs, although not detonating, "is believed to have reacted violently," damaging motor vehicles aboard one of the cars as the train traveled toward Benson, Meeker said.

"Other bombs that fell from the train remained intact," he said. "The crew, in the rear of the train, detrained, and the train continued down the track without any additional occurances until such time as it stopped.

"Subsequent to stopping, explosive forces were observed in the cars. There was detonation of bombs in a progressive manner until such time as all cars containing explosives were consumed."

Authorities, meanwhile, were checking the contents of a 13th bomb-laden car which had been loaded at the same time as those that exploded but was sidetracked at El Paso, Tex.

National bank chairman quits

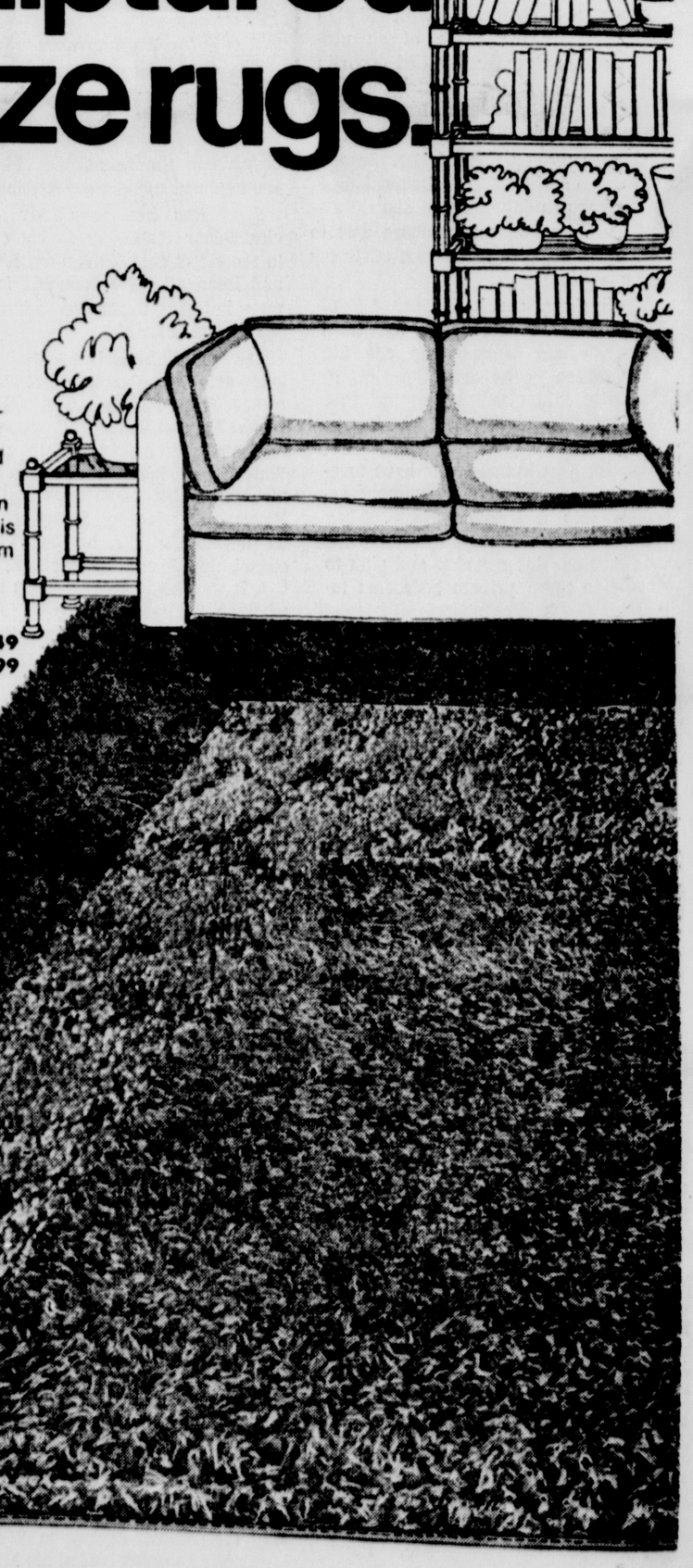
SAN DIEGO (UPI) — Financier C. Arnholt Smith has resigned as chairman of the board of United States National Bank, five months after he relinquished the presidency of the bank.

The announcement came only a day before Smith filed a letter of intent to sell his San Diego Padres baseball team to a Washington, D.C. group of businessmen for $12 million— the highest price in baseball history.

In a letter to shareholders, Smith said, "When a person has devoted 56 years of life to banking, the last 40 years as chief executive officer of this bank, I believe it is time to retire from active participation."

Smith said he would retain the title of chairman emeritus of United States National Bank, which this year attained $1 billion in resources.

Big clearance buys on shag, tweed and sculptured room size rugs.



Now 22.99 9x12

Orig. 29.99 Our polyester shags come in tri-tone colors, seven in all. (Style 9921). Our polyester sculptured rugs come in five bold solid colors. (Style 9941). And our nylon/polypropylene indoor/outdoor rugs come in five great tweeds. (Style 8871). No padding is needed—all rugs have skidproof waffle foam backing. And they're all 'flat pack' rugs, conveniently blanket folded and packed in poly bags.

6x9' reg. $18 ..... Sale $13.49

12x15' reg. $69 ..... Sale $45.99

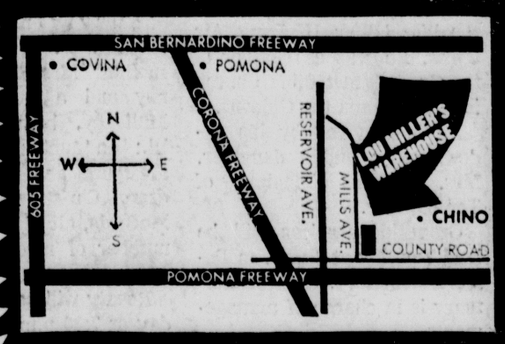
JCPenney

We know what you're looking for.

Montclair Plaza

lou miller's levi's 'n more

CHINO WAREHOUSE CLEARANCE



CLOSED MEMORIAL DAY
DOORS OPEN 10 A.M. TUES.

* THESE LOW PRICES GOOD THRU SAT., JUNE 2 * HURRY IN FOR BEST SELECTION

LADIES & TEENS TOPS
• huge assortment of styles & colors
• sizes S-M-L
FROM 2.00
VALUE TO 9.97

FAMOUS MAKER BOYS FLARE DRESS PANTS
• Husky 25-32 • colors
• limited to sizes in stock
REG. 9.00
1.94
SAVE 7.06

FAMOUS BRAND LADIES CARGO FLARE JEANS
• lo-cut
• patch pocket
• 4 colors
• sizes 5 to 15
REG. 13.00
4.00
SAVE 9.00

MENS FAMOUS MAKER WIDE DENIM BELLS
• wide 26 inch bell
• sizes 28 to 38
• if perfect, would sell for 9.50
4.94
9.50 VALUE

STEEL WALL WADING POOL
• 6 ft. across, 15 in. deep
REG. 7.99
3.94
1/2 PRICE SALE
100's OF INFLATABLES:
rubber boats, head rings, vinyl air mattress, floats, surf rider, swim fins, etc.
SAVE 4.05

MOD TENNIS SHOES
• peace, vote, & smile symbols
• sizes 3½-6 and 6½-12
1.94
VALUES UP TO 8.99

NYLON BACKPACK & FRAME
• "THE SAFARI"
• full size pack
• with aluminum frame
REG. 15.95
10.50
BACKPACKER PADS NOW
REG. 9.96.....4.94
SAVE 5.45

Keds SURFERS
• red, green, med. blue & brown
• limited to sizes in stock
REG. UP TO 8.99
4.44
SAVE UP TO 4.55

NEW WAREHOUSE HOURS
10 AM to 9 PM DAILY | 10-8 SAT. CLOSED SUN.

POMONA FREEWAY at RESERVOIR AVE. TURNOFF, CHINO, CA.

• 1 BLOCK NORTH OF FREEWAY • 1 BLOCK EAST OF RESERVOIR



On their way back

Watergate giving Demos new hopes

WASHINGTON (UPI) — A couple of weeks ago, Democrats dropped plans for a portable bar at a private luncheon in Washington.

Last week, at a scheduled Democratic fund raising dinner-dance, there was no dance floor.

No, puritanism is not taking hold at the Democratic party.

The vanishing bar and dance floor are signs of the reviving hopes of the Democratic party. They were eliminated to make room for an outpturing of party faithful and party contributors.

Watergate was the main reason for the big turnouts. The party faithful wanted to hear their leaders lay it on the line about Watergate. Party contributors were showing their confidence that Democrats were on the way back from one of the worst shellackings in presidential election history.

Money is starting to come to the Democratic party at a much greater rate than the trickle of recent years that did not nearly match the rate of flow to Republican campaign chests.

For the first time in years, the Democrats see at least the way open to get out of hock. The national commitee's debt — once more than $9 million primarily because of debts from the 1968 presidential campaign — is now down to little more than $3 million. Democratic National Chairman Robert S. Strauss plans a six-hour September telethon fund-raiser to pare that down.

The last Democratic telethon netted $2 million to pay off some of the party's I-O-U's. Half the proceeds of the coming telethon will go to state Democratic parties to prepare for the 1974 congressional elections. The remaining half is pledged to pay off more of the debts to telephone companies, airlines and such.

Last week's party fund-raiser at the Washington Hilton Hotel raised more than $1 million, topping by a quarter of a million the amount grossed by the GOP at a similar event two weeks ago. And the Democrats did it by charging $500 a plate compared to a $1,000 tab imposed by the Republicans $1,000. The Republicans even gave away batches of free tickets to fill the hall for their featured speaker, President Nixon.

The Democrats are aware of public cynicism over the corrupting influence of money in politics because of Watergate. Watergate, according to Democratic fund-raiser Walter Shorenstein of California, will make politicians cautious of money "that's out to buy something."

Democratic leaders also are more than a little concerned of signs of a possible euphoria which could lead the party into an election-year psychology of coasting to victory on Watergate.

"We can't automatically run as the party of honesty against the party of dishonesty," featured speaker Sen. Ernest F. Hollings of South Carolina cautioned at last week's Democratic rally.

In Congress, Democratic leaders have been trying to flag down some party enthusiasts who talk of attempting to impeach Nixon.

Political history gives the Democrats cause for pause over use of corruption as an election issue. Teapot Dome perhaps was the biggest scandal in government in modern times. It never touched Calvin Coolidge, who was vice president at the time.

Coolidge easily was elected on his own after succeeding President Warren G. Harding, who died in office. The Teapot Dome investigations were carried out during the Coolidge administration but revelations didn't hurt the Republican Party at all in the next presidential elections. They came up with a "Mr. Clean" — Herbert C. Hoover.

President still strong for oil, say GOP chiefs

WASHINGTON (UPI) — Construction of a proposed transAlaskan oil pipeline, currently bogged down in Congress, still has President's Nixon's strong support, according to Prpublican congressional leaders.

"We need the oil. We need it now, The only way to get it is to build the Alaska pipeline," Senate GOP Leader Hugh Scott quoted Nixon as saying Wednesday during a two-hour White House meeting.

Scott also told reporters that Nixon believes construction of the nearly 800-mile-long line from Alaska's North Slope to the ice-free port of Valdez, shtuld be coupled with U.S.Canadian negotiations for a second pipeline.

Sen. Ted Stevens, R-Alaska, who also attended the meeting, said there was plenty of oil under Alaska's North Slope to justify two lines.

upi 05-24 09:51 aed

Tree worship started saying

The expression "knock on wood" goes back to an early form of worship when primitive man worshiped nature and, in particular, trees. So primitive man rapped on trees in order to summon up spirits that would favor whatever he planned to do.

WORLD ALMANAC FACTS



There are 71 land-grant colleges and universities in the United States. They were established as a result of the first Morrill act of 1862, The World Almanac says. The name land grant is applied to them because the federal government gave public lands to the states for the support of the colleges.

Copyright © 1973 Newspaper Enterprise Assn.

Progress-Bulletin

Founded 1885. Published 7 days a week by Progress-Bulletin Publishing Co., 300 S. Thomas St., Pomona, Calif. 91766. Telephone 622-1201.

Single copy price 10c daily, 25c Sunday. Delivered by carrier, $3.00 monthly; by mail, $3.50 monthly in the U.S., Mexico and Canada; $4 monthly foreign.

Second class mail privileges authorized at Pomona, Calif. Adjudicated June 15, 1945. Decree No. Pomo. C-606.

Member of Audit Bureau of Circulations: National advertising representative: Western Dailies.

★ ★ ★

CUSTOMER SERVICE

Dear Home Delivery Customer . . .



If your home delivery service is not satisfactory, please call our CUSTOMER SERVICE DEPARTMENT at 622-1201

Progress-Bulletin

Monday thru Friday 4:30 - 7:00 p.m.
Saturday and Sunday 7:30 - 10:00 a.m.

THE QUIZ

Progress-Bulletin

THE WEEKLY QUIZ IS PART OF THIS NEWSPAPER'S SCHOOL PROGRAM

worldscope

(10 points for each question answered correctly)

1 President Nixon denied offering executive clemency to the Watergate defendants. True or False?

2 The rate of inflation (CHOOSE ONE: increased sharply, eased a bit) in April, the government said.

3 Soviet leader Leonid Brezhnev recently visited . . ? . ., where he signed a 10-year agreement on development of economic, industrial, and technical cooperation.
a-Canada b-Britain c-West Germany

4 The 17 war protesters on trial since February 5th on charges of raiding a draft board at Camden, New Jersey, were (CHOOSE ONE: convicted, cleared of all charges).

5 In a 4-4 vote, the U.S. Supreme Court refused to reinstate an order for the merger of city and county schools at . . ? . .
a-Pontiac, Michigan
b-Phoenix, Arizona
c-Richmond, Virginia

newsname

(10 points if you can identify this person in the news)



In January, Henry Kissinger and I negotiated a cease-fire in Viet Nam. We have been meeting again in Paris in search of ways to stop cease-fire violations. Who am I?

. . .

matchwords

(4 points for each correct match)

1.....deliberate	a-one who formally praises
2.....litigant	b-to consider carefully
3.....ombudsman	c-person involved in a law suit
4.....panegyrist	d-able to pay all legal debts
5.....solvent	e-one who investigates complaints



newspicture

(10 points if you answer this question correctly)

Attorney General-designate Elliot Richardson (shown here) did not pick a stranger when he named the special Watergate prosecutor. Not only do both men call Boston home, but Richardson once studied under the man he selected, who is a Harvard law professor named . . ? . .

sportlight

(2 points for each question answered correctly)

1 In what sport is the Davis Cup awarded to the best team in international competition?
a-yachting b-basketball c-tennis

2 Hank Aaron has a good chance to surpass . . ? . . record of 714 career home runs.
a-Babe Ruth's b-Ty Cobb's c-Roger Maris's

3 For the first time in the professional track season, Jim Ryun outran long-time rival . . ? . .
a-Kip Keino b-Valery Borzov c-Larry Black

4 Senator . . ? . . of California, whose father, Gene, was a world heavyweight boxing champion, chairs a Senate committee investigating problems surrounding sports in America.

5 After winning the Preakness, Secretariat is heavily favored to take horse racing's famed Triple Crown, which has eluded thoroughbreds since 1948. What horse last accomplished this feat?
a-Dancer's Image b-Citation c-Carry Back

roundtable

Family discussion (no score)

How can the highway death toll be reduced on long weekends?

YOUR SCORE: 91 to 100 points — TOP SCORE! 81 to 90 points — Excellent. 71 to 80 points — Good. 61 to 70 points — Fair.

528-73 © VEC, Inc., Madison, Wisconsin

ANSWERS ON REVERSE PAGE

Voters to decide makeup of the Assembly Tuesday

LOS ANGELES (UPI) — The political makeup of the Assembly will be at stake Tuesday when voters decide the fate of 28 candidates competing for three vacant seats in Southern California special elections.

Democrat Frank Vicencia hopes he will become the first lobbyist in recent history to enter the ranks of California legislators in a runoff election to fill the 38th Assembly seat in southeast Los Angeles County.

Vicencia has mounted a massive campaign — perhaps the most expensive per capita in the state's history—to defeat Republican Bob McLennan and Peace and Freedom candidate George Dear.

With big contributions from dairy interests, the veteran milk industry lobbyist spent $13.12 for every one of the 7,095 persons who voted for him in the May 1 primary in what is considered the most expensive Assembly race on record. His total spending is expected to exceed $150,000.

But his big spending has become the target of his opponents, who charge he is literally buying the seat once held by the late Assemblyman Carley Porter.

The other two elections Tuesday are primaries, one in Los Angeles and the other in San Diego. If no candidate wins a majority, runoff elections will be held June 26.

Republican William A. Craven, a San Diego county supervisor, is expected to walk away with the GOP nomination in the 80th Assembly district, formerly held by Sen. John Stull, who was elected to the state Senate earlier this year.

The district is considered a 'safe" Republican seat, and some observers say Craven may even win the seat outright even though 14 others are running. William D. Bell, an Oceanside city councilman, is viewed as the leading Democrat.

Democrat Dick Floyd, a former aide to Sen. Ralph C. Dills, is a top contender for his party's nomination for the 67th Assembly seat, left vacant by the death of Assemblyman Larry E. Townsend.

Other top Democratic candidates include Donald L. Dear, a Gardena city councilman, and David K. Hayward, a former Redondo Beach councilman. The leading Republican, according to political observers, is Paul T. Bannai, a Gardena realtor. Democrats outnumber Republicans in the district by about a 2-to-1 margin.

Reapportionment has become a central issue in the race, with many candidates blasting the Assembly for wiping out the distirct in a new redistricting plan passed and sent to the Senate recently.

The final outcome of the three races will reshuffle the political lineup in the Assembly, which now stands at 48 Democrats, 27 Republicans and five vacancies.

The first in Hall of Fame

The first five players elected to the National Baseball Hall of Fame were Tyrus Cobb, Walter Johnson, George Herman (Babe) Ruth, Christopher Mathewson and John P. (Honus) Wagner.

Arnebergh facing first real battle

LOS ANGELES (UPI) — For the first time in 20 years as city attorney, 63-year-old incumbent Roger Arnebergh has a stiff battle on his hands.

Arnebergh faces attorney Burt Pines, 34, in Tuesday's runoff after a campaign which became so bitter at times that the two candidates agreed to a nine-point "fair campaign conduct code" with provisions against making false or unverifiable charges.

Arnebergh has pointed to his youthful challenger's inexperience and charged Pines accepted campaign contributions from pornographers and persons with criminal records, all of which Pines denied.

The challenger accused Arnebergh of growing complacent in his 20 years in office and said Arnebergh "fixed" a case for a friend accused of assaulting a highway patrolman. Pines also accused Arnebergh of conflict-of-interest in a 1964 Laurel Canyon property settlement. Arnebergh has denied all of the charges.

Pines, a USC graduate who served two years as an assistant U.S. attorney before entering private practice, was a political unknown before the primary, in which he received 40 per cent of the vote to Arnebergh's 47 per cent.

He has said during the campaign that the city attorney should become more visible outside his normal duties by proposing legislation and speaking out on issues beyond the scope of his office.

Arnebergh says Pines "would suddenly become the dictator and rule the world" if he had his way. The city attorney, according to the incumbent, is primarily the city's lawyer and doesn't need any further public exposure.

The campaign practices agreement signed last month required each candidate to submit advance copies of all mailings and advertisements to the other side as well as to avoid false statements. Both sides observed the advance notice provisions but disagreed on specifically what statements were false and unverifiable.

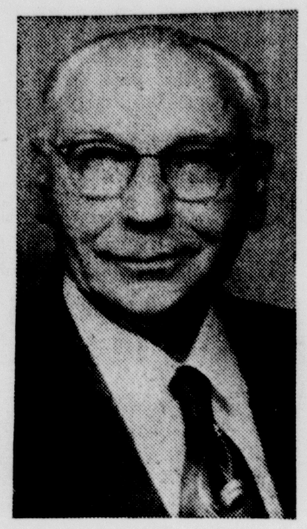
Voters in Tuesday's election will also have five city charter amendments to vote on, including a proposal to allow the city council to call special elections to fill vacancies in elective offices.

Obituaries

Ira F. Vail

POMONA — Ira Francis Vail, for many years a leader in Pomona musical circles, died Saturday afternoon at Pomona Valley Community Hospital after a short illness.

He was a composer, conductor, teacher and a performer on a wide variety of wind instruments.



Mr. Vail was born in Arlington, Ohio, April 22, 1897. He had lived in the Pomona area for 15 years. Before coming to California he was a teacher at conservatories in Chicago, Ill. Later he was arranger for the Monahan Post Band in Sioux City, Iowa, which won numerous band competitions.

Mr. Vail directed a band instrument studio at Ford Bros. Music Store and was a member of the Pomona Community (now Concert) Band. The band used many of his arrangements, and he frequently was soloist.

Mr. Vail made recordings for Brunswick with El Prado Orchestra. He is a former faculty member of Westmar College. He came to California at the urging of his former pupils, Lou Dokken, local band leader.

Mr. Vail's compositions and arrangements include "Moody Contrasts," "Rural Rhapsody," "March of the Heroes," "Valse Fantasy," "Western Winds Overture," "The Dancing Dolls," and many others.

Mr. Vail is survived by his widow, Beulah, at the family home, 1214 Morningsun Drive, and two sons, Dean Paul of Huntington Park, and Morey Lee of Marshaltown, Iowa.

Chapel services will be held at Pollock's Mortuary at 11 a.m. Wednesday. The Rev. Norbert Boer will officiate. Entombment will be in the Pomona Mausoleum.

John Richard James

CHINO — John Richard James of 13611 Magnolia Ave. died Saturday at 3:40 p.m. at the San Antonio Community Hospital in Upland of an apparent heart attack.

Mr. James was born April 3, 1910, in Colorado Springs, Colo. He was a salesman for a business machine company. He moved to Chino seven years ago from Tempie City.

Mr. James was a veteran of the World War II Army Air Corps. He was a member of the Grove Street Bible Church in Pomona and the Gideons.

He is survived by his widow, Betty; and a daughter, Mrs. Virginia Yingling of Temple City.

Graveside services will be held Tuesday at 2 p.m. in Pomona Cemetery. Griffith Mortuary is in charge of arrangements.

Pitcairn loses population

Pitcairn, a lonely rock island 1,300 miles southeast of Tahiti, was settled by a few polynesians and mutineers from HMS Bounty in 1790. It is suffering from a reverse population explosion; Less than 100 people remain there.

Bernadine McBride

ONTARIO — Mrs. Ber dine P. McBride of 1117 San Antonio Ave. died Sun at 12:30 a.m. in an Upl convalescent hospital foll ing a long illness.

She was born March 1920, in Springfield, Ill. came to California in 1946 had lived in Ontario si 1957. She was a nurse. was a member of St. Geo Catholic Church.

Surviving are one Richard W. of Ontario; mother, Mrs. Esther Mu ney and a brother, Wa Mullaney, both of Matto Ill.; an aunt, Mrs. Cath Matthews and two grandc dren, Christine and De McBride, all of Ontario, an number of nieces and ne ews.

Rosary will be recited Tu day at 7:30 p.m. at the Ri ardson-Peterson Mortu chapel. Requiem Mass will celebrated Wednesday at a.m. at St. George Cath Church.

Burial will be in Belle Cemetery.

Friends may call to from 6 to 9 p.m. at Richa son-Peterson Mortuary.

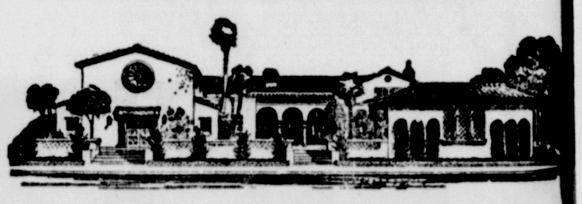
Classified Ads
Call 622-1201

BLACKMAN'S MORTUARY
1020 W. Mission, Pomona. Ph. 622-107

POLLOCK MORTUARY
575 NORTH TOWNE AVENUE
POMONA, CALIFORNIA 91767
NATIONAL 2-1263



Todd Memorial Chapel
Todd and Smith, Inc.
FUNERAL DIRECTORS SINCE 1907



JOSEPH ELLIOT
Services Pomona Chapel Wednesday, 1:30 p.m.

HAROLD H. GILBERT
Arrangements Pending

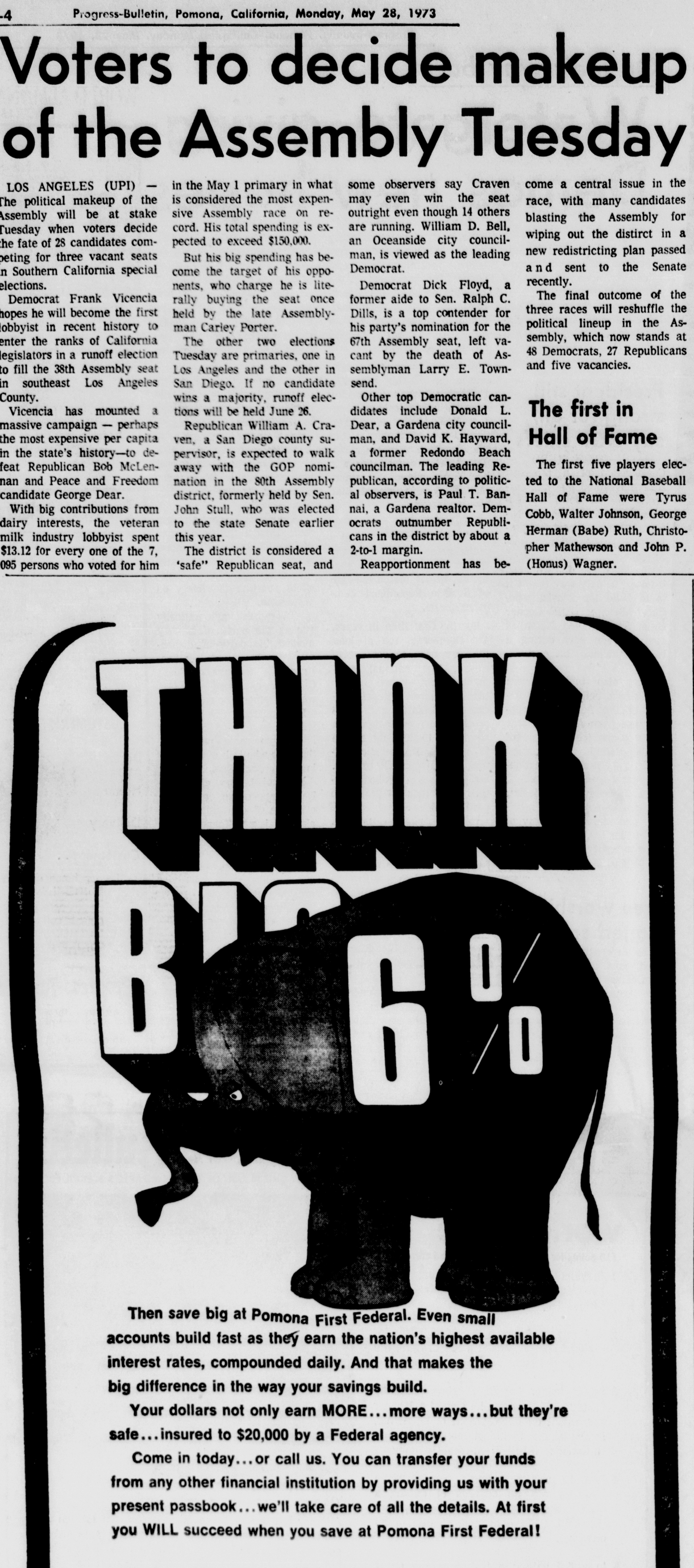
RICHARD B. JONES
Arrangements Pending

MRS. VIVIAN F. PRATT
Private Services Pomona Cemetery Tuesday Morning

MRS. GRACE SPOTSWOOD
Services Pomona Chapel Tuesday, 1:30 p.m.

MRS. ANNA B. THIELE
Shipment to Chicago, Illinois
Visitation Pomona Chapel, Tuesday 7:00 - 9:00 p.m.

570 N. GAREY AVE. Pomona
325 N. INDIAN HILL Claremont
Phone 622-1217
Member by Invitation NATIONAL SELECTED MORTICIANS



Then save big at Pomona First Federal. Even small accounts build fast as they earn the nation's highest available interest rates, compounded daily. And that makes the big difference in the way your savings build.

Your dollars not only earn MORE...more ways...but they're safe...insured to $20,000 by a Federal agency.

Come in today...or call us. You can transfer your funds from any other financial institution by providing us with your present passbook...we'll take care of all the details. At first you WILL succeed when you save at Pomona First Federal!

Open your Select-Account at Pomona First Federal

5% — 5¼% — 5¾% — 6%

per annum Passbook Account
per annum 90-Day Certificate $100 Minimum
per annum 1-10 Year Certificates $1,000 Minimum
per annum 2-10 Year Certificates $5,000 Minimum

POMONA FIRST FEDERAL SAVINGS AND LOAN ASSOCIATION

YOUR FINANCIAL FRIEND...

SINCE 1892

HEAD OFFICE 399 No. Garey (714) 623-6511
CLAREMONT 393 W. Foothill (714) 623-6511
DOWNTOWN 260 So. Garey (714) 623-6511
INDIAN HILL Indian Hill at Holt (714) 623-6511
HI-DESERT Joshua Lane and Twentynine Palms Hwy. Yucca Valley • (714) 365-7601
PALM DESERT 74-000 Hwy. 111 at Portola (714) 346-3856
CHINO 12801 Central (714) 628-5506
UPLAND E. Foothill at Fifth (714) 982-1568
SAN DIMAS 165 East Bonita (714) 599-1281
ROWLAND HEIGHTS Colima Rd. at Nogales Rowland Plaza Center (213) 965-2581

ANSWERS TO QUIZ

WORLDSCOPE: 1-True; 2-eased a bit; 3-c; 4-cleared of all charges; 5-c
NEWSNAME: Le Duc Tho
MATCHWORDS: 1-b; 2-c; 3-e; 4-a; 5-d
NEWSPICTURE: Archibald Cox
SPORTLIGHT: 1-c; 2-a; 3-a; 4-John Tunney; 5-b

Claremont to call for bids on yard jobs

CLAREMONT — The City Council will call for bids on buildings and a fueling, lube and hoist system for the new city yards at a meeting Tuesday at 8 a.m. at the council chambers.

The council adjourned its meeting last Tuesday night to the one Tuesday morning.

Wednesday city officials will submit building plans for the city yards in the block on First Street between Cornell and Berkeley avenues to the county for a plan check, and hope to receive the plans back by June 15.

The city will open bids on the fuel, lube and hoist system June 22, and the council will award the contract at its June 26 meeting, with construction to start by July 15.

The city will open bids on the new city yard buildings July 5, with the council awarding the contract at its July 10 session. Construction of the buildings should start by July 30.

The city plans to build its new police facility on the site of the present city yards on Bonita Avenue, between Cornell and Berkeley avenues.

Forecasts

By United Press International

Southern California: Continued fair with sunny and quite warm days through Tuesday. A little cooler along immediate coast Tuesday.

Los Angeles: Continued fair with sunny and quite warm days through Tuesday. High temperatures today and Tuesday near 90. Low tonight near 60.

Southern California coastal and intermediate valleys: Continued fair with sunny and quite warm days through Tuesday. High temperatures today and Tuesday mostly in 90s. Lows tonight high 50s and 60s.

Southern California mountain areas: Continued fair with sunny and quite warm days. Locally windy today. High temperatures today and Tuesday 70s to low 80s. Lows tonight high 40s and 50s.

Southern California mountain areas: Continued fair with sunny and quite warm days. Locally windy today. High temperatures today and Tuesday 70s to low 80s. Lows tonight high 40s and 50s.

Santa Barbara and Ventura counties coastal area: Continued fair through Tuesday. Sunny and quite warm days but a little cooler near the coast Tuesday. Highs today 75 to 88 and Tuesday 70 to 85. Lows tonight 55 to 62.

Santa Monica bay area: Orange County metropolitan area: Continued fair through Tuesday. Sunny and quite warm days but a little cooler near the coast Tuesday. High temperatures today from the low 70s at the beaches to near 90 inland and Tuesday from upper 60s at beaches to mid 80s inland. Lows tonight mostly in 50s.

Antelope Valley and Mojave Desert: Continued fair through Tueeday with sunny and quite warm days. High temperatures today and Tuesday mostly in the 90s. Lows tonight 55 to 65.

Imperial Coachella and lower Colorado River valleys: Continued fair through Tuesday with sunny hot days. High temperatures today and Tuesday 100 to 110. Lows tonight 65 to 72.

Southern California interior and desert regions: Continued fair with sunny hot days through Tuesday. High temperatures today and Tuesday mostly 90s high deserts and 100 to 110 low deserts. Lows tonight high 50s and 60s high desert and 60s to low 70s low desert.

Owens Valley: Continued fair with sunny and quite warm days through Tuesday. High temperatures today and Tuesday 88 to 95. Lows tonight 48 to 55.

Point Conception to Mexican Border: Light variable winds night and morning hours becoming westerly 8 to 15 knots in afternoons today and Tuesday. One to three foot westerly swell. Fair with sunny days through Tuesday but some fog and low clouds south portion Tuesday morning.

Extreme Southern Nevada: Slightly warmer days with fair weather continuing today through Tuesday. Highs today 90 to 100 and 95 to 105 Tuesday. Lows tonight 60 to 70.

San Joaquin Valley: Clear and warmer through Tuesday. Highs today in the 90s and Tuesday 95 to 105. Low tonight in the 60s. Light wind.

Santa Maria San Luis Obispo coastal area: Continued fair and warm through Tuesday. Highs today and Tuesday in the 80s to low 90s except in 70s along the coast. Low tonight in the 50s. Northerly wind 10 to 25 miles per hour decreasing Tuesday.

Ontario apt. arsonist sought

ONTARIO — Police are seeking a man who entered an apartment at 1739 J St Sunday morning and set a fire in a closet that caused an estimated $100 damage.

Police said the fire was reported about 12:53 a.m. by the apartment manager, Billie Hernandez. Hernandez said that his wife told him that a man had entered the apartment and started a fire in the kitchen closet. Hernandez told his wife to spray him with water so he could break into the apartment and douse the fire. Hernandez managed to douse the fire before fire men arrived.

MEMORIAL DAY SERVICES



We invite you to attend our annual Memorial Day Program at Veteran's Circle located in the cemetery. All veterans organizations will participate plus stirring music by the Pomona Concert Band.

MAY 28 AT 9:30 A.M.
AT
POMONA CEMETERY
502 E. FRANKLIN AVE., POMONA

Jeane Dixon

TUESDAY, MAY 29

Your birthday today: Brings in the closing phases of preparation that directs you toward your life goals. You put aside needless burdens this year. Relationships are free and easy. Today's natives have wanderlust, constant interest in people from distant places.

AIRES (March 21-April 19): Adopt an easy schedule today — there are extras to fill all gaps. Budgets and reserve funds need conservative revisions.

TAURUS (April 20-May 20): Excitement is where you create it, tho this is not productive. Let friends do their own deeds in peace. You'll be glad tomorrow.

GEMINI (May 21-June 20): Goal changes take more than casual drift, are worth the effort. Home affairs require imagination.

CANCER (June 21-July 22): There's much to be gained by personal independence. Check out your household. Plan improvement. Work conditions ease a bit.

LEO (July 23-Aug. 22): Routine should characterize practically all your current program. Be pleased with even slow progress

VIRGO (Aug. 23-Sept. 22): You have basically calm working conditions, and in return you must do-it-yourself, while sharing results.

LIBRA (Sept. 23-Oct. 22): You're off dead center and merrily on your way. Test a new idea and revise it now if needed.

SCORPIO (Oct. 23-Nov. 21): Select for quality, then for urgency; disencumber yourself of unneeded possessions. See life as a clear passage ahead.

SAGITTARIUS (Nov. 22-Dec. 21): Laziness and carelessness are your main temptations. It's easy to scramble things in an unthinking moment. Besides this, you may make progress.

CAPRICORN (Dec. 22-Jan. 19): Check out any reasonable-sounding offer. Perhaps acquaintances have ideas that balance with yours.

AQUARIUS (Jan. 20-Feb. 18): Home life thrives. Career-building creeps at slow pace. Associates try to talk you into an extensive scheme.

PISCES Feb. 19-March 20): Peace is a good goal — be in harmony with the environment. See that you are not the target of petty moments.

102 WINNERS TO DATE

$3060.00 HAS BEEN AWARDED YOU COULD BE NEXT!

★

Here They Are

TODAY'S SWEEPSTAKES WINNING NUMBERS

Compare with your number from Sunday's TV Week dated May 27 to see if you are a winner.

Claims Deadline
5 p.m. Tuesday, May 29, 1973

2348470 WINS $25.00
2312000 WINS $25.00
2313112 WINS $10.00
2312111 WINS $10.00
2301205 WINS $10.00

★

If you have a winning number, you claim your prize by bringing the entire cover from your TV Week to the Circulation dept. counter of the Progress-Bulletin, 300 South Thomas St., Pomona, between 9 a.m. and 5 p.m. of the day following publication of the winning numbers. Winning numbers published on each Friday and Saturday may be claimed on the Monday following (before 5 p.m.). The Circulation office will be closed Saturday and Sunday.

WATCH FOR YOUR NEXT LUCKY NUMBER IN TV WEEK NEXT SUNDAY IN THE

Progress-Bulletin

OPEN TODAY MEMORIAL DAY 11 AM-7 PM

SUPERIOR FURNITURE'S

people pleasers



WE'LL SAVE YOU MORE
WE GUARANTEE IT
(Or Your Money Back)
We developed the most efficient PRICE CUTTING method of doing business. By specializing in big volume purchasing exclusvely, we are able to get the largest factory volume discounts on high quality furniture . . . manufacturers continually come to us with special offers. WE PASS THESE SAVINGS ON TO YOU.
OUR COMPETITORS HATE OUR PRICE PURCHASING METHODS BUT YOU WILL LOVE US

Antique Gold & Glass Tables



$28 Ea.



STARTING AT $31 Ea.



GLASS TABLES $33 Ea.



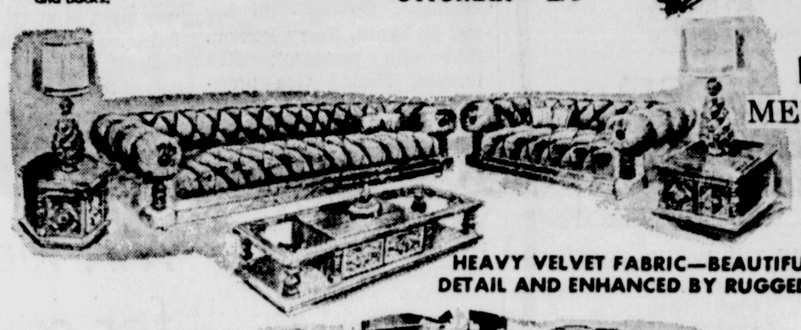
• 3 CHAIRS
• 3 STYLES
• 1 PRICE
$48 Ea.



SOFA $129

This group has been a proven winner at much higher prices. . .This suite is not just built for beauty—it's built to last. Springs are premier steel, for lasting deep-down comfort. High grade dense core urethane foam was lavished on the deep-tufted seats and backs.

• LOVE SEAT $89
• CHAIR $69
• OTTOMAN $29



SOFA OR LOVE SEAT
MEDITERRANEAN
VELVET
$128

HEAVY VELVET FABRIC—BEAUTIFULLY TAILORED IN EVERY DETAIL AND ENHANCED BY RUGGED TURNED WOOD POSTS.



SOFA OR LOVE SEAT
TRANSITIONAL
$118

PLUSH ROLLED ARMS, LOOSE PILLOW BACKS AND SEPHERD CASTERS. IT'S STYLED DIFFERENT TO BE UNIQUE.



SOFA OR LOVE SEAT
SPANISH
$108

BEAUTIFULLY DONE IN DIAMOND FABRIC. BISCUIT TUFTED AND CATHEDRAL CUSHIONS ROUND OFF THE GREAT STYLING.



SOFA OR LOVE SEAT
MODERN
$118

MODERN SOFA OR LOVE SEAT IS MADE UP IN HEAVY GLENDA FABRIC. TRULY MAGNIFICENT.

AMAZING BEDROOM OFFER NOW AT SUPERIOR FURNITURE! ALL FOR $187



• DRESSER
• MIRROR
• STAND
• HEADBOARD



NOW

NOW

THE Huntley By Thomasville



COMPARE THIS BEDROOM SET AT $599, ONE OF THE FINEST SETS ON THE MARKET TODAY

BEDROOM INCLUDES:
• DRESSER
• MIRROR
• 2 STANDS
• HEADBOARD

NOW ONLY $385

DOUGLAS DINETTE TABLE 6 CHAIRS $50
Compare these prices anywhere

PEDESTAL DINETTE PEDESTAL TABLE 6-SWIVEL CHAIRS $128

Superior Furniture



MONTCLAIR
9135 Central Ave.
714/624-7111

HOURS:
Daily 10-9
Sat. 10-6—Sun. 11-7

SUPERIOR FURNITURE'S New 26,000 Sq. Ft. Montclair Store is just north of the San Bernardino Fwy.; take Central Ave. turn off and go north 1 block to 9135 Central Ave. Superior Furniture across the street from Montclair Plaza

TODAY'S Women

YWCA sets sale this week

YWCA of Greater Pomona Valley will sponsor a rummage sale, to support the program and services of the YWCA, Thursday and Friday.

The sale will be held at 151 Pomona Mall E., from 9 a.m. to 5 p.m. each day.

Walnut resident takes first place in contest

Walnut resident Mrs. Glen W. Ashley has been honored as the first-place winner in "The Great Get It off Your Chest Contest" sponsored by "Time of Your Life" magazine, the monthly publication of the Weight Watchers organization.

Magazine readers were invited to submit an especially biting comment they had heard that spurred them to lose weight. The comments and other winners of the contest will be published in the June issue of "Time of Your Life."

Judges of the contest were Selma Rifkin, founder and director of the local Weight Watchers organization; Richard Armour, humorist, author and lecturer; and Frank M. Hiteshew, publisher.

As first place winner Mrs. Ashley was awarded a 12-inch Panasonic color television set. Mrs. Ashley uses many recipes from "Time of Your Life" in her cooking.



GIVEN CROWN—John Smeltzer of Klopfenstein and Smeltzer Insurance Agency was named Boss of the Year by the Insurance Women of the Inland Empire at a recent Bosses' Night dinner.

Chino unit to install officers

The Chino American Legion Auxiliary to Post 299 will install officers Saturday in joint ceremonies with the post at the Chino American Legion Hall, 13130 Central Ave.

Mrs. Kenneth Bolton will be installed as president of the auxiliary. Serving with her will be Mmes. Harry Buffum, first vice president; Eva Lawson, second vice president; Ray DeLashmit, secretary; Ruth Copeland, chaplain; Effie Knight, historian; Jerri Smith, sergeant-at-arms; Les Brown, parliamentarian; Lois Draper, Ann Lockwood and Dick Stoddard, executive committee members.

Card party charted by Grandmothers

The Grand Capers Grandmothers Club has scheduled a salad luncheon and card party on June 6.

The 11:30 a.m. party will be at the Magnolia Recreation Center, 651 W. 15th St., Upland.

Prizes will be awarded. Tickets may be obtained at the door.

Padgett and Swann vows are exchanged

In a Sunday afternoon ceremony, Anita Rose Swann became the bride of George E. Padgett Jr.

The bride's cousin, the Rev. Louis Vitale, performed the double-ring ceremony.

The daughter of Mr. and Mrs. L. A. Trapani of Chino was given in marriage by her father. Mr. and Mrs. G. E. Padgett of Corona are parents of the groom.

A dinner dance at the Jonathan Club in Los Angeles honored the newlyweds who are departing for a month's tour of Europe.

Mr. and Mrs. Padgett will make their home in Corona.

The bride attended La Verne College and is now working on her master's degree at LVC. She is an English teacher at Boys Republic in Chino.

Mr. Padgett is a graduate of the University of California at Berkeley and will receive his master's degree in June from the University of Southern California. He is employed by General Dynamics.

Boss of the year selected

The Insurance Women of the Inland Empire held their annual Bosses' Night banquet at Griswold's Indian Hill in Claremont recently.

John Smeltzer, president of Klopfenstein and Smeltzer Insurance Agency, was crowned Boss of the Year. He was elected on the basis of a letter submitted on his behalf by his secretary, Mrs. Joyce Daniel.

Mrs. Fern Anderson of the David Stevens Company in Pasadena was voted by her fellow members of NAIW the Insurance Woman of the Year.

Mr. Rippe is judge for cook book contest

A restaurant owner will be among the judges for the first annual book contest currently being sponsored by the Progress-Bulletin. The contest closes today.

He is Walter Rippe, a native of New York City who spent his early youth in East Germany. At the end of World War II the family became refugees and landed in Bavaria. He became an apprentice cook and later enlisted in the U.S. Army. He headed an Officers' Mess at Ft. Lewis, Wash.

He worked with chefs in New York and became a chef at a North Carolina Country Club and then went to Las Vegas where he was assistant chef at the Riviera Hotel. Later he was second chef at the Balboa Bay Club, chef for the Newport Stuft Shirt and at the El Mirador Hotel in Palm Springs. Since 1969 he has owned the Arbor Restaurant in Upland.

Travel bag

One of the smartest investments you can make: a handy travel bag. Even if you never go anywhere, for fun, you may find this over-sized bag is perfect for all the things you carry to work.

Coming Events

TUESDAY

POMONA GOLDEN AGE Club, Church of the Brethren, 875 W. Orange Grove Ave., 10 a.m.

EXPECTANT PARENTS class, Kaiser Foundation Hospital, conference room, Ward G, 7:30 p.m.

SWEET ADELINES, Pilgrim Congregational Church, 8 p.m.

★ REUPHOLSTERING
Call
hanson's interiors
622-2288 ● 450 W. HOLT AVE. ● POMONA

UPSTARES SHOP
Freshly Ground
COFFEES
Kona - Espresso - Java
Mocha - Colombia
Griswold's Blend, etc.
GRISWOLD'S
OLD SCHOOL HOUSE
415 W. Foothill Blvd., Claremont, 626-2411

GRISWOLD'S
SMORGASBORD
BAKERY
TRY OUR DELICIOUS DANISH
— DINNER MENU OF THE WEEK —
Mon., May 28— MEMORIAL DAY, BBQ Beef, Fried Chicken
Tues., May 29— Potroast of Beef Parisienne, Potato Pancakes, Homemade Pizza
Wed., May 30— Roast Pork w/Apple Dressing, Lasagna
Thur., May 31— Fried Chicken, Swedish Cabbage Rolls
Fri., June 1— Baked Salmon w/Hollandaise Sauce, Fillet of Cod, BBQ Spareribs
Sat., June 2— Roast Turkey w/Dressing, Spaghetti w/Cheese, Garlic Bread
Sun., June 2— Fried Chicken, Roast Beef
OPEN DAILY 7 A.M. – 8 P.M.
CLAREMONT Foothill Blvd. at Indian Hill (714) 626-2411 ● REDLANDS Interstate 10 at Ford St. (714) 793-2158

HAIR SLAVES, GO FREE!
Rid yourself of the Purgatorial agony of dryers, of the medieval shackles of metallic roller heads and the cotton candy teased tortured look. Let me emancipate you with pure scissor styling, that gives you freedom and freshness. Our lamp cuts, blower cuts, wash and wear, are for this era. Good for any age, any hair.
Also, No-Set Permanent Wave. No rollers and no pins. You may never have to set your hair again. The natural potential that every head of hair has its message to reveal to one who can hear it. I am that stylist. A little bit better than the very best!
JOSEPH'S SCISSOR STYLING
252 POMONA MALL EAST ● 622-8542
105 S. FIRST AVE., ARCADIA ● 213-447-1526

GRAND OPENING!
A BEAUTIFUL, NEW SCHOOL
FOR WOMEN IN THE COVINA AREA!



"John Robert Powers"...world's most renowned beauty expert & creator of the Famous Powers Models...opens a new center in Covina! In just a few short weeks you too can learn the secrets of the World Famous Powers Models. Individually planned, special programs for Teenagers, Career Girls, and Homemakers. Gain new poise, beauty, confidence & success in your life.
Wardrobe & Fashion
Voice & Diction • Social Graces
Make Down & Hair Styling
Walking & Posture • Figure Control
Professional Modeling Techniques
Personality Development
Convenient tuition payment plans available.
Call or come in today for your complimentary analysis.
Open 9:30 to 9:30.
John Robert Powers
Nation's Oldest School for Personal Development, Finishing & Modeling
COVINA
599 South Barranca • 967-4138
LOS ANGELES 3142 Wilshire Blvd • 382-2217 SOUTH BAY 1509 Hawthorne Blvd • 370-4877
VALLEY 4631 Van Nuys Blvd • 789-7146 ORANGE COUNTY 3 Town & Country • 547-8228
PASADENA 468 E. Colorado Blvd • 792-7121 RIVERSIDE Riverside Plaza Center • 684-3012

SLIM IS "IN"!
HOW ABOUT A NEW FIGURE FOR YOU?



OPEN 7 DAYS A WEEK DAILY 9 A.M. TO 10 P.M. SUNDAY 10 A.M. TO 6 P.M.
Yes. It's possible. A few minutes a day and your cooperation is all it takes at Walt Hunt's Spa, and you will dazzle everyone with the figure you've always dreamed of but thought it impossible to possess.
At Walt Hunt's we design a completely individual program for each and every member in accordance with your age, height and bone structure with personal instruction at all times.
Our consultants are always ready to discuss your figure problems in complete privacy! They will tell you how to build or firm your bust, trim your waist and take pounds and inches off the hips and thighs.
For A Free Figure Analysis Call
626-3593
SPECIAL LIMITED OFFER!!
50% DISCOUNT
on enrollment fee
master charge
Walt Hunt's Health Spa
BANKAMERICARD
5350 OLIVE ST. (Next to Goodyear) MONTCLAIR
4028 MADISON (Next to Sav-On) RIVERSIDE

BIG "Y" YARDAGE OUTLET
CANVAS PRINTED VYNEL
For Patio Furniture
12 Oz. 79¢ yd.
NEW SHIPMENT
DRAPERY FABRICS
MANY DUPLICATES 25¢ yd.
NEW SHIPMENT
UPHOLSTERY REMNANTS
Reg. 10.00 to 15.00 yd.
Only 1.95 yd.
UPHOLSTERY FABRICS
Herculon, Vectras, Velvets Textures, Tapestries, Nylon Prints, etc.
Values to 18.00 yd. ..... 1.95 yd. to 5.95 yd.
DRAPERY FABRICS
Open weaves antique satins, Textures, linens, self-lined. 45" to 48" wide.
Values to 18.00 yd. ..... 69¢ yd. to 2.95 yd.
624-8541
4418 Holt Blvd.
Montclair
CLOSED SUNDAY
Selection from 1,000's of yards of material
Shop Monday thru Saturday 9:30 to 5:30
BANKAMERICARD
master charge

Once-A-Year SALE!
The GENIE* portable sewing machine
The perfect gift for brides, graduates, everyone who sews or wants to sew...The Genie super-portable is compact...but mighty! Loaded with features like 1. The exclusive front drop-in bobbin. 2. Multiple built-in stitches: multi-stitch, blindstitch and zig-zag to sew everything from cotton to leather. 3. Makes sewing so easy with up-front dialing and push-button control. 4. The sleek glide-on carry case provides spare room for sewing accessories. Save now for nifty giving...even to yourself!
This week only
$129
Reg. 149.95



ONLY $67 for a Singer* zig-zag sewing machine! And no other brand offers the Singer 122-Year assurance of quality and dependability. That's value. Model 177
SINGER
Sewing Centers and participating approved dealers
Singer has a liberal trade-in policy. Also, a Credit Plan is available at Singer Sewing Centers and many approved dealers.
1560 E. HOLT DRIVE—POMONA VALLEY CENTER—PH. 622-4005
5030 PLAZA LANE—MONTCLAIR PLAZA—PH. 626-2422
*A Trademark of THE SINGER COMPANY



Rattles & straws

Oh to be in England!

By JOSEPH FIRMAN

I say, dash it all! The British have topped us again. Bad show.

Scandalwise we arrogant Yanks thought we had hit it rich when the Watergate 500 were caught filching from the poor box (Democratic headquarters), but all it left us with was a soap opera starring Hademans (Haldemen?), Michells, Liddys and Ehrlichmans.

When it comes to real, earth-shaking, headline-shouting government scandals, we aren't in it with England that staid and proper Mother Country, royal throne of kings, a demiparadise, demme! In a clear one-upmanship against America, the British came up with a scandal centered on something more important than a political party's campaign plans: sex.

The case brought the resignation of Lord Antony Claud Frederick Lambton, formerly Earl of Durham, Member of Parliament for Berwick-on-Tweed and Undersecretary for the Royal Air Force. Lord Lambton blushingly confided to Prime Minister Edward Heath that he (Lambton) had been sleeping with a call girl, or prostitute as call girls are called in the colonies. Rotten luck.

Lord Lambton said that the girl's husband, a leery cove as ever was, had photographed the orgies and tried unsuccessfully to sell the glossies to London newspapers. I expect he used the wrong shutter speed. Transom photography is tricky. I'd have tried f.8 at 1-25th of a second using Tri-X.

Be that as it may, the government chaps got all heated up. The Attorney General's office (the equivalent of our Attorney General's office) sent bobbies around to put the sleeve on his lordship under the Dangerous Drugs Act; Scotland Yard's "serious crimes" squad (coo!) delved into the mater, and a Labor member, rather aptly named James Wellbeloved, demanded government asurances that there had been no security leaks from l'Affaire Lambton.

"We want no Watergates here, no coverups," he warned the Conservatives.

And so the limies have stolen the spotlight again. Reminds one of 1963. In America, Mariner II had reached Venus, professional football opened a Hall of Fame, and President Kennedy dedicated the Whiskeytown Dam. Meanwhile the British came up with War Minister John Profumo's juicy carryings-on with call girl Christine Keeler, who was also playing footsie, to put it as delicately as possible, with a Soviet naval attache.

Lord Lambton's family is under a curse left over from the Crusades. An ancestor was empowered to slay a monster on condition that he kill the first living being he met after the monstrous fray. It turned out to be his own Daddy and he refused to kill him, so the family was accursed. The family mott is "Le Jour Viendra" or "The Day Will Com.e" It looks like it has at last.



United Press Telephoto

WHALE BUSTER — Sea World trainer Dean Hay is a different kind of bronc buster as he rides killer whale Shamu in new act which opened recently at the aquatic amusement park in San Diego.

U.S. okays hike in storage fees

WASHINGTON (UPI) — The Agriculture Department has announced plans to begin paying higher fees, beginning July 1, to warehousemen who store government-owned grains.

Officials said the increases, including a boost of one-half cent per bushel in "receiving charges" for unloading grain into warehouses, were ordered because storage industry costs have increased since the last rate boost in 1971.

CALL NOW.. FOR TV REPAIRS

DOES YOUR TV SET NEED A CHECK-UP?
Let us be the Doctor!

SERVICE IS OUR BUSINESS!
You deal with confidence when you deal with Claremont TV!

We also sell and service...
STEREOS - RADIOS - TAPE PLAYERS

Co-Owners
Rick Siebert
Ernie Funk

CLAREMONT TV
382 North Indian Hill Blvd.
Claremont
(Corner Indian Hill and 4th)
626-2216 626-2217

MONTH END SALE

IN-STORE SPECIALS
- Flea Collars
- Animal and Bird Figurines

Chew sticks and more!

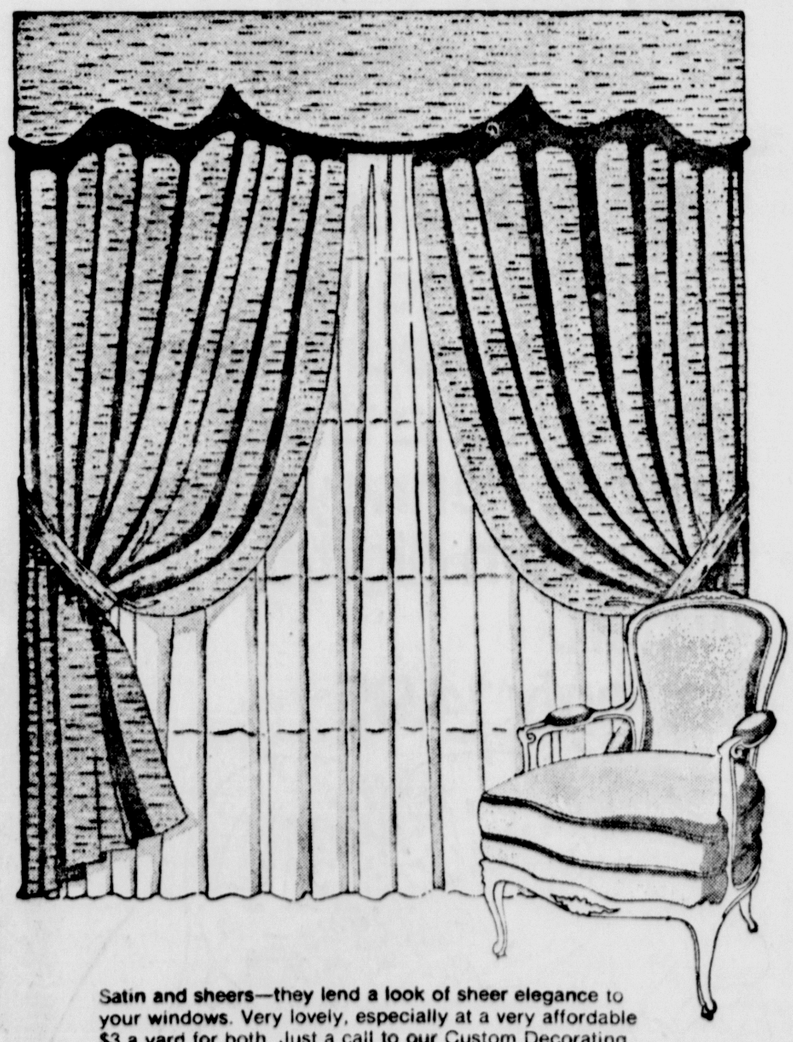
HURRY WHILE THEY LAST

HOME PET CENTER
903 W. Foothill 626-2481

CLASSIFIED ADS GET RESULTS

Wrap up your windows in satin and sheers. We've wrapped up a neat price.

Just $3 a yard for both.



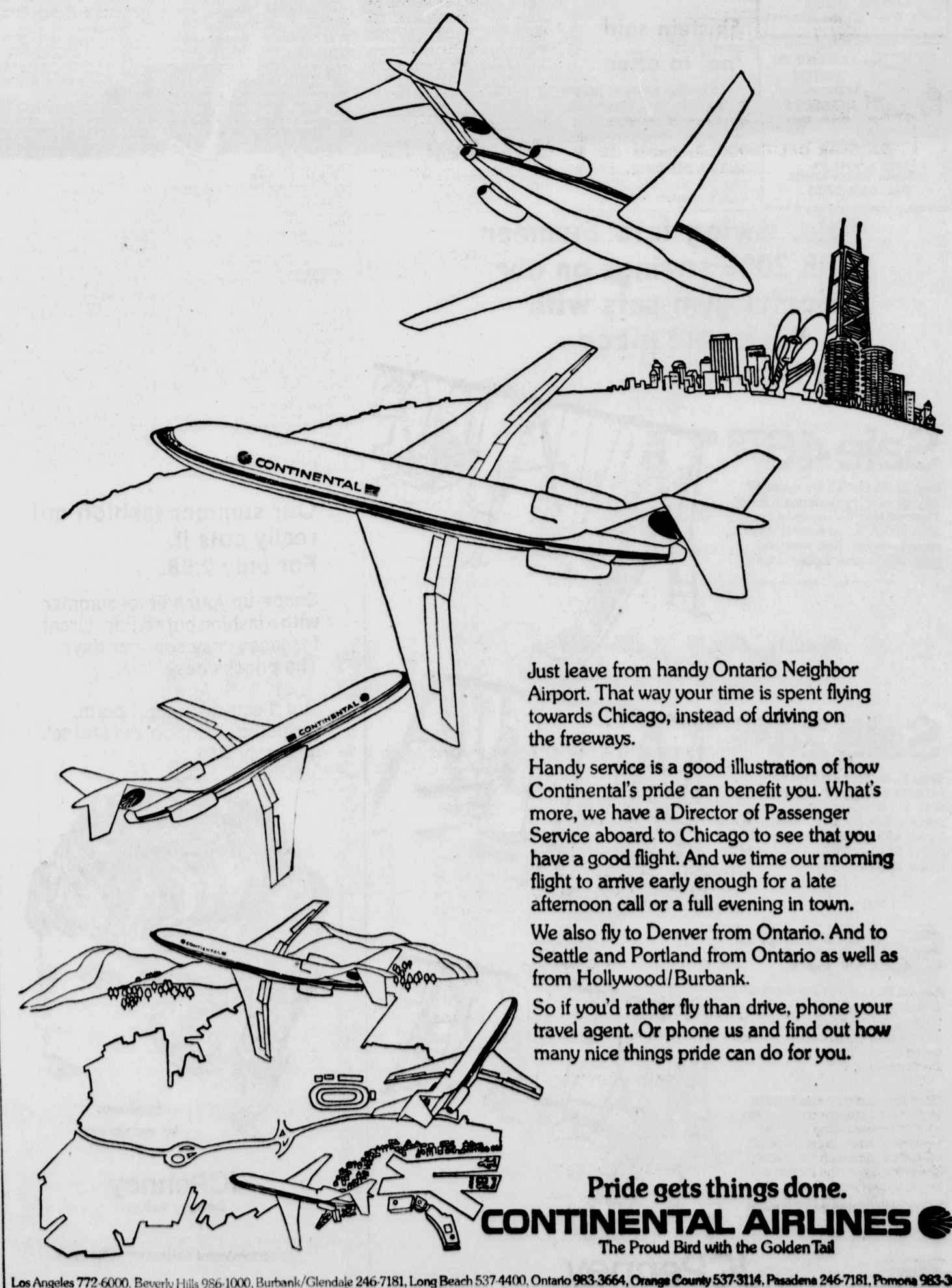
Satin and sheers—they lend a look of sheer elegance to your windows. Very lovely, especially at a very affordable $3 a yard for both. Just a call to our Custom Decorating Service brings you our experienced decorator with lots of fabrics for choosing; and lots of styling suggestions, for free.

Call (714) 621-3811 Penneys At-Home Decorating Service has everything. Custom draperies, slipcovers, upholstery. Carpeting, furniture, accessories.

CALL DIRECT OR COLLECT (714) 624-7216

JCPenney
We know what you're looking for.
Montclair Plaza

You can be flying east to Chicago instead of driving west to L.A. International.



Just leave from handy Ontario Neighbor Airport. That way your time is spent flying towards Chicago, instead of driving on the freeways.

Handy service is a good illustration of how Continental's pride can benefit you. What's more, we have a Director of Passenger Service aboard to Chicago to see that you have a good flight. And we time our morning flight to arrive early enough for a late afternoon call or a full evening in town.

We also fly to Denver from Ontario. And to Seattle and Portland from Ontario as well as from Hollywood/Burbank.

So if you'd rather fly than drive, phone your travel agent. Or phone us and find out how many nice things pride can do for you.

Pride gets things done.
CONTINENTAL AIRLINES
The Proud Bird with the Golden Tail

Los Angeles 772-6000, Beverly Hills 986-1000, Burbank/Glendale 246-7181, Long Beach 537-4400, Ontario 983-3664, Orange County 537-3114, Pasadena 246-7181, Pomona 983-3664, Riverside 682-8711, San Bernardino 884-4876, San Fernando Valley 986-1000, San Gabriel Valley 579-4210, Santa Monica Bay 646-2230, South Bay 646-2230.

Firemen planning safety campaign

CLAREMONT — A fire safety survey will be conducted in June for those residents living in the area bounded by Foothill Boulevard on the north, First Street on the south, College Avenue on the east, and Indian Hill Boulevard on the west.

Local firemen will visit every home in the area to help residents recognize and eliminate fire hazards existing in and around their houses.

Letters have been mailed to 519 homes in the survey area to inform the residents that sometime between June 4 and 30 engine companies will make a house-to-house canvas.

If the resident is not home when firemen arrive, he will find fire-prevention information left at his door when he returns.

Residents can make appointments and the firemen will visit homes at the arranged time.

Asst. Chief Ken Lavoie said that firemen will be looking for indications of careless smoking, improper use of electrical facilities, flammable liquids, heating equipment rubbish and other combustibles, and fire exit drill plans.

Lavoie said that fires which have most frequently caused serious damage in Claremont are brush and grass fires, kitchen fires electrical fires, overstuffed furniture and bedding fires and fires on wood shingle roofs.

Lavoie noted that brush and grass fires are most often started by youngsters playing with matches and persons carelessly discarding cigarettes. "They're an age-old problem and the only answer is education and caution," he said.

Kitchen fires which cause the greatest danger to persons and damage to property are generally those caused by overheating of fats and oils in open pans on the kitchen range, Lavoie explained.

He said that wood shingle roofs are often set afire by sparks from fireplace chimneys. "Many persons assume there is a spark arrester in their chimney when the house is built," Lavoie said.

He explained that residents should make sure that their chimney is covered with a metal screen of no more than one-quarter-inch mesh.

Lavoie said that many old homes still have the old cotton-coated electrical wiring instead of the modern electrical conduit, and that the old wire becoming frayed may cause a fire.

Of the 131 structural fires in 1971-72, about three-fourths were houses Lavaoie said.

The inspection team will leave behind for the homeowner to put on his telephone a sticker listing the emergency numbers for fire and rescue and the police departments.

Dan Garner gets Lugo High post

CHINO — Dan Garner, currently principal of Ramona Junior High School, was named principal of Don Antonio Lugo High School during the Tuesday night meeting of the Chino school board.

Garner, a 17-year employe of Chino Unified School District, will succeed John McMurtry in the position at the new high school. McMurtry was recently promoted to assistant supertendent of instruction.

Upon joining the Chino staff in 1956, Garner became a teacher of English, speech and drama at Chino High. He was vice principal there for seven years—five in discipline and two in instruction and curriculum—before being appointed principal of Ramona for 1972-73.

NLRB charges Banuelos firm

GARDENA, Calif. (UPI) — Ramona's Mexican Food Products Co., founded by U.S. Treasurer Romana Banuelos, was found guilty by the National Labor Relations Board Tuesday of unfair labor practices.

The firm is now owned by Mrs. Banuelos' son, Carlos Torres. The NLRB ordered the company to pay back wages to Teamsters Union members who went on strike last year

PUBLIC NOTICE

NOTICE OF HEARING OF PETITION FOR PROBATE OF WILL AND LETTERS TESTAMENTARY No. EAP-9959

In the Superior Court of the State of California for the County of Los Angeles. In the Matter of the Estate of MARY JO KIMBALL Deceased.

Notice is hereby given that the petition of Elizabeth A. Clarke for the Probate of the Will of the above-named deceased and for the issuance of Letters Testamentary thereon to the petitioner, to which reference is hereby made for further particulars, will be heard at 9 o'clock A.M., on June 8, 1973, at the court room of Department EAST "A", of the Superior Court of the State of California for the County of Los Angeles, City of Pomona.

Dated May 15, 1973.
CLARENCE E. CABELL,
County Clerk and Clerk of the Superior Court of the State of California for the County of Los Angeles
By A. M. Peterson, Deputy

ALLARD, SHELTON & O'CONNOR
By: A. Shelton
Attorneys for Petitioner
100 Pomona Mall West, Sixth Floor
Pomona, California 91766
(714) 622-1041
MY-112 Pomona P-B
Pub. May 20, 24, 28, 1973.

Einstein said 'no' to offer

The famous physicist Albert Einstein was offered the presidency of the State of Israel when President Chaim Weizmann died in 1952. He declined this honor, insisting that he was not fitted for such a position.

PUBLIC NOTICE

RESOLUTION NO. 73-104

A RESOLUTION OF THE COUNCIL OF THE CITY OF POMONA, CALIFORNIA, CALLING FOR BIDS FOR CONFECTIONARY CONCESSION ON CITY PARK PROPERTY OF THE CITY OF POMONA.

BE IT RESOLVED by the Council of the City of Pomona, California, as follows:

SECTION 1. That bids be called for the award of a confectionary concession contract for the sale of confections, ice cream and other related products upon City Park Property excluding Little League Parks in the City of Pomona.

SECTION 2. That notice be given prior to opening of bids by publishing a copy of this resolution for ten consecutive days in the Progress-Bulletin newspaper, a newspaper published in the City of Pomona. Such bids shall be received by the City for the award of a confectionary concession on City Park Property of the City of Pomona for three (3) years, commencing on the 1st day of June, 1973; and that said bidders shall bid a minimum of $500.00 per annum fee or 12 per cent of gross receipts to the City, whichever is greater. The first year's payment shall be paid upon execution of said contract. Copies of the proposed contract are on file in the Office of the City Clerk, and prospective bidders upon requests may obtain such copies from the Chambers of the Pomona City Clerk's Office. The bid shall be accompanied by cash, a cashier's check payable to the City of Pomona, or a bidder's bond in the amount of 10 per cent of the first year's payment. If the successful bidder refuses to sign said contract, the cash, a cashier's check, or bidder's bond shall be forfeited. Bids shall be opened on the 4th day of June, 1973, at the Council Hall, at 8:00 p.m. The contract shall be awarded to the highest responsible bidder, providing the Council may reject any or all bids; and, further, any bidder may increase his bid in increments in the amount of $100.00 by oral bidding at said meeting.

SECTION 3. The City Clerk shall certify to the passage and adoption of this resolution and shall cause notice to be published as herein set forth, and thereafter this resolution shall be in full force and effect.

APPROVED AND PASSED this 7th day of May, 1973.

ATTEST: The City of Pomona
L. B. Thomas
City Clerk
By Ray J. Lepire
Mayor

APPROVED AS TO FORM:
By Kenneth H. Glube
Deputy City Attorney

I HEREBY CERTIFY that the foregoing Resolution was passed and adopted by the City Council of the City of Pomona, and signed by the Mayor of said City at a regular meeting of said Council, held on the 7th day of May, 1973, by the following vote, to wit:

AYES: Councilmen French, Wright, Ochoa, Bader, (Mayor) Lepire

L. B. THOMAS
City Clerk
MY-80 Pomona P-B
Pub. May 23, 24, 25, 26, 27, 28, 29, 30, 31, June 1, 1973.

NOTICE TO CREDITORS No. EAP-9933

Estate of JOSEPH C. BENNETT, deceased. Notice is hereby given by the undersigned Executrix of the Estate of JOSEPH C. BENNETT deceased, to the Creditors of, and all persons having claims against the said deceased, to present them with the necessary vouchers, within four months after the first publication of this notice, to the said Executrix at the office of Nichols, Stead, Bolleau & Lamb, 315 Pomona Mall West, City of Pomona, County of Los Angeles, State of California, which said office the undersigned selects as a place of business in all matters connected with said estate, or to file them with the necessary vouchers, within four months after the first publication of this notice, in the office of the Clerk of the Superior Court of the State of California, in and for the County of Los Angeles.

Dated May 17, 1973.
Pearl E. Brown,
Executrix

NICHOLS, STEAD, BOILEAU & LAMB
By: E. Burdette Bolleau
Attorneys for Executrix
315 Pomona Mall West
Pomona, California 91766
(714) 623-1441
MY-118 Pomona P-B
Pub. May 21, 28, June 4, 11, 1973.

STATEMENT OF ABANDONMENT OF USE OF FICTITIOUS BUSINESS NAME

The following person has abandoned the use of the fictitious business name DEEP STEAM CARPET CLEANERS OF COVINA-POMONA-ONTARIO at 912 Majella, La Verne, California.

The fictitious business name referred to above was filed in County on Sept. 8, 1971. Jack Davis, 912 Majella, La Verne, Ca.

This business was conducted by an individual.

Signed Jack Davis

This statement was filed with the County Clerk of Los Angeles County on May 22, 1973.
(File No. 71-65415)
MY-155 Pomona P-B
Pub. May 28, June 4, 11, 18, 1973.

PUBLIC NOTICE

NOTICE OF TRUSTEE'S SALE No. 1673-1341

On June 29, 1973, at 11:00 A.M., SOUTHERN CITIES ESCROW COMPANY as duly appointed Trustee under and pursuant to Deed of Trust recorded October 18, 1971, as instr. No. 1130, in book T7254, page 844, of Official Records in the office of the County Recorder of Los Angeles County, State of California, will sell at public auction to highest bidder for cash (payable at time of sale in lawful money of the United States) at Grevillea Avenue (West side) entrance to the Inglewood Courts Building, City of Inglewood, State of California, all right, title and interest conveyed to and now held by it under said Deed of Trust in the property situated in said County and State described as:

Lot 124 of Tract No. 17801, in the City of Pomona, in the County of Los Angeles, State of California, as per map recorded in Book 437 Pages 37 to 41 of Maps, in the office of the County Recorder of said County.

EXCEPT all oil, gas and other minerals in and under said land without surface right of entry, as reserved by Liberty Building Company, in deed recorded September 17, 1953 in Book 42707 Page 87, Official Records.

The street address and other common designation, if any, of the real property described above is purported to be: 965 Lilac Place, Pomona, California.

The undersigned Trustee disclaims any liability for any incorrectness of the street address and other common designation, if any, shown herein.

Said sale will be made, but without covenant or warranty, express or implied, regarding title, possession, or encumbrances, to pay the remaining principal sum of the note(s) secured by said Deed of Trust, to-wit: $17,930.48, with interest thereon, as provided in said note(s), advances, if any, under the terms of said Deed of Trust, fees, charges and expenses of the Trustee and of the trusts created by said Deed of Trust.

The beneficiary under said Deed of Trust heretofore executed and delivered to the undersigned a written Declaration of Default and Demand for Sale, and a written Notice of Default and Election to Sell. The undersigned caused said Notice of Default and Election to Sell to be recorded in the county where the real property is located.

Date: May 15, 1973
(Lopez)
SOUTHERN CITIES ESCROW COMPANY
as said Trustee
By: Larry R. Darby,
Vice President
Authorized Signature
(SPS-35982)
MY-116 Pomona P-B
Pub. May 21, 28, June 4, 1973.

NOTICE INVITING BIDS FOR CASH CONTRACT NO. 2753 TURNBULL CANYON ROAD

Notice is hereby given that sealed bids will be received by the Board of Supervisors of the County of Los Angeles, in Room 383 of the Hall of Administration, 500 W. Temple Street, Los Angeles, California, 90012, until 9:00 o'clock A.M. on June 12, 1973, on which date they will be publicly opened and read, for the construction of cement concrete curb, gutter, drives, steps, walks, walls, drainage structures, crushed aggregate base, select natural base, asphalt concrete pavement, fence work, traffic signal work, together with concrete removal, clearing and grubbing, embankment, excavation, grading, shaping, preparation of subgrade, removal of existing improvements and other incidental and appurtenant work, estimated to cost less than $515,000.00, all in accordance with the provisions of the Plans and Specifications and Instructions to Bidders therefor which are filed in Room 383.

Proposal must be submitted on forms prepared and furnished for the purpose, which may be obtained at the Information Desk in the lobby of the Los Angeles County Road Department Administration Building, 1540 Alcazar Street, Los Angeles, California 90033 at which office bidders may also purchase copies of the Plans and Specifications for the contemplated work for the price of $7.14 plus Sales Tax per set, not refundable. A mail address and a phone number must be left at the aforementioned office which the prospective bidder agrees is sufficient to reach him.

Each submitted proposal must be accompanied by a certified or cashier's check, or a surety bond, payable to the County of Los Angeles in an amount equivalent to at least ten (10) percent of the total aggregate bid price of such proposal, as a guaranty that the bidder, if his proposal be accepted, will enter into and execute the awarded contract, and furnish the required bonds in connection therewith, in accordance with the terms of the aforementioned Specifications and Instructions to Bidders. In the event that a surety bond is submitted in lieu of a check, it shall be subject to the condition that the surety thereon be approved by the County Auditor and County Counsel.

The Board of Supervisors reserves the right to reject any or all bids, and to waive technical errors and discrepancies, if to do so seems to best serve the interests of the County.

Pursuant to the provisions of Sections 1770 to 1777, inclusive, of the Labor Code of the State of California, the Board of Supervisors has ascertained the general prevailing rate of per diem wages for each craft or type of workman needed to execute the proposed contract, and it will be required that not less than said rates be paid to all such workmen employed or engaged on the work. Complete wage rate schedules are on file at the offices of the Board of Supervisors and the County Road Department and are included in the contract specifications available at the Road Department.

The rate of compensation for any classification not listed in the schedule, but which may be required to execute the proposed contract, shall be commensurate and in accord with the rates specified for similar or comparable classifications or for those performing similar or comparable duties.

SPECIAL INSTRUCTIONS TO BIDDERS: Bidders must satisfy themselves by personal examination of location of the proposed work and by such other means as they may prefer as to the actual conditions and requirements of the work, and shall not at any time after submission of the bid dispute, complain, or assert that there was any misunderstanding in regard to the nature or amount of work to be done.

The contractor to whom this contract is awarded will be required, before execution of the contract by the County Board of Supervisors, to file with the County Board of Supervisors surety bonds as follows:

A "Faithful Performance Bond" amounting to 100% of the total contract price is required for all contracts.

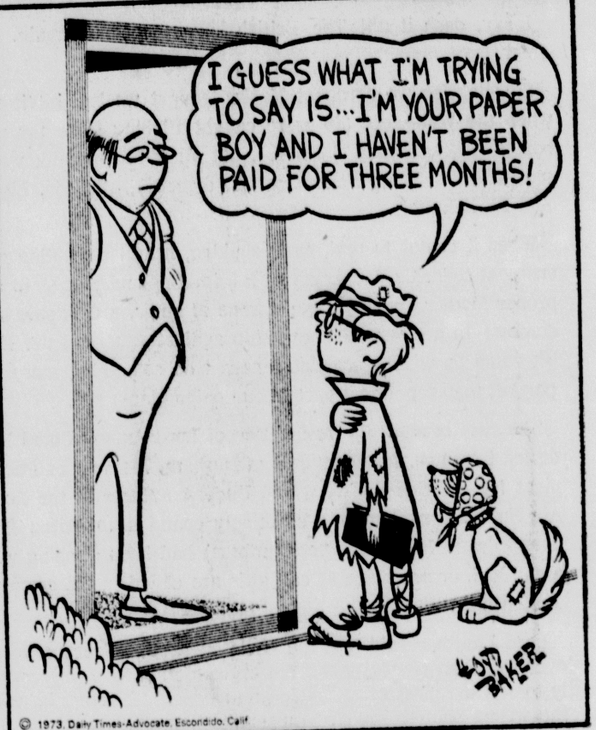
A "Payment Bond" (labor and material) amounting to 50% of the total contract price is required for all contracts which have a total contract price in excess of $10,000.

By order of the Board of Supervisors of the County of Los Angeles, State of California.

Dated May 15, 1973.
James S. Mize
Executive Officer-Clerk
of the Board of Supervisors
(SEAL)
MY-102 Pomona P-B
Pub. May 23, 24, 25, 26, 27, 28, 29, 30, 31, June 1, 1973.

Classified Ads Get Results

Collector's Item



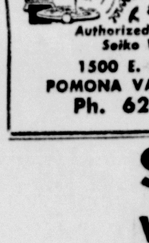
Your newspaper carrier and his dog are a little young for bankruptcy. Your thoughtfulness in paying for the paper promptly and regularly are all the "welfare" they need.

Progress-Bulletin

LA-Z-BOY® RECLINERS FROM $118
MILLS FURNITURE
12634 Central Ave., Chino 628-7008

BEFORE YOU FORGET
What good ice cream tastes like
Try . . .
BETSY ROSS
ICE CREAM

CUSTOM LEATHER WORK
Hand Made Sandals and complete SHOE REPAIR
Hours: 10 to 6 Tues.-Sat.
THE SKIN BIN
Custom Leather
402 E. Center, Pomona 623-3223


ARMAND D. BESTOR
WATCHMAKER
ROBERTS
Watch, Clock & Jewelry Repair
Authorized Dealer for Seiko Watches
1500 E. HOLT DR.
POMONA VALLEY CENTER
Ph. 629-9721

See the watch.



The watch has no hands.
It is a digital watch.
So little girls and boys can learn to tell time easily.



See Skippy. Or Moppet. Or Jack and Jill.
They are your friends.
You will find them only at Penneys. On your own digital watch.
For only 14.95



JCPenney
We know what you're looking for.
Montclair Plaza

Sale. Swing into Summer with 20% savings on our colorful gym sets with 2" thick one piece top bars.



Sale 46.79
Reg. 58.50. Our six leg gym set* Sky-skooter® has 2 swings, trapeze, 7' overall length slide, and a 2 seat lawn glider. Baked enamel finish resists weather, rust, wear and fade. 13'3" overall topbar length.

Sale 24.99
Reg. 31.49. Four leg gym set* includes 2 swings, 7' overall length slide and Sky-skooter®. Brightly colored baked enamel finish: lime topbar with "tropic twist" legs of pink, orange and lime. 8'8" overall topbar length.

Sale 37.49
Reg. 46.98. Our four leg gym set* with Sky-skooter® has 2 swings, trapeze, 7' overall length slide, and a 2 seat lawn glider. Brightly colored baked enamel finish. 11'8" overall top bar length.

All of Penneys gym sets feature single welded topbar construction with 2" topbar tubing and 1¾" leg tubing. All seats are made of vented plastic which stays cool, doesn't splinter, and retains a bright appearance.

Sale prices effective thru Saturday.

JCPenney
We know what you're looking for.
Montclair Plaza

Our summer fashion cut really cuts it. For only 2.88.

Shape-up your hair for summer with a fashion cut styling. Great for those easy summer days. The price is easy, too.

Our 'Festival' budget perm, including shampoo, cut and set, now only 8.95



Manicures by appointment

JCPenney
beauty salon

No appointment necessary. Charge it.

Tel. 624-7213 or 621-3811
Montclair Plaza

Roaring 90's theater posters on display

"Playbills of the 1890s," an exhibition of 24 large theater posters from the Library of Congress, will go on display Thursday at the Pomona Valley Center, the Eastland shopping center in West Covina, and 22 other Southern California shopping centers.

Each of the playbill reproductions has descriptive storyboard material which has been researched and written by Milton Kaplan, who has co-written such books as "Presidents on Parade," "Divided We Fought" and "The Ungentlemanly Art." He is an authority on American history.

Kaplan sought to present the attitudes and reactions to the plays during the times in which they were produced. Much of the story material contains critical reviews, written following the premieres of the plays.

The show includes such works as "Life of an Actress," "Minnie Palmer—Mile a Minute," "Hand of Destiny," "Tammy Tiger," "The Great Train Robbery," "Hoyts Black Sheep," "Shenandoah," "On the Bowery."

One half of a good air conditioning system



is a PAYNE
Air Management Specialist
CALL FOR FREE ESTIMATE
PHONE 626-3554
wright's AIR CONDITIONING
STATE CONTRACTORS LICENSE No. 174340
10637 RAMONA AVE., MONTCLAIR

The doctor comments

Inducing vomiting is not a new idea

By Lawrence E. Lamb, M.D.

DEAR DR. LAMB:—I have a friend who, after eating a moderate meal, goes to the bathroom and makes herself vomit. She tells me she feels good after this. I have tried this a few times. Would you please tell people what this would do to a person's health?

Dear Reader — I don't recommend the practice, but must acknowledge that this is not new. The ancient Romans used to do it regularly. They would eat one of their famous Roman banquets and between courses they removed themselves and emptied their stomachs, after which they would return and keep on eating.

It is one way of eliminating a number of calories that are absorbed into the body, and I suppose in that scene contributes to weight control. I am sure most people would find this practice relatively unpleasant.

Individuals who induce forceful vomiting will sometimes rupture a blood vessel in the lower part of the esophagus and have serious bleeding. After all, the act of vomiting is induced by vigorous muscular contractions of the digestive tract in a somewhat unnatural way.

The act might actually be a health benefit if a person needs to control the absorption of calories and prevent obesity. Otherwise, if the person needs the calories and the nutrients it would have the same effect as not eating enough.

DEAR DR. LAMB: I was interested in your article about abdominal exercise. I can't ("for the life of me") do sit-ups. I definitely need to strengthen my abdomen as it's very fat! Please advise what I should do.

I am 56, married with two sons, grown men, and a husband (also developing the tummy). Can you help us?

Dear Reader— Some people have such weak abdominal muscles that they can't do a simple sit-up or do a straight leg lift, raising both feet off the floor. It's hard to believe, but it is true. For individuals with this problem I suggest that they lie flat on the floor and lift one leg, keeping the knee straight, return the foot to the floor, then lift the other leg. By alternating this way you can lift one leg at a time repeatedly. Eventually you can gain enough strength to lift both heels simultaneously off the floor. When you reach that point you can do more regular leg lifts and gradually strengthen the lower abdominal muscles.

If you can't do a complete sit-up, sit up as far as you can even if this means just lifting the head up and down. After you have done that, then help yourself lift all the way up by using your elbows to cheat if you need to. After doing this long enough you will get enough strength to be able to do a genuine sit-up. Also you can do voluntary abdominal contractions by sucking your abdominal muscles in and out and tensing your abdominal muscles until you can start developing some strength that way.

Finally, I must tell you that while these things will help you improve abdominal tone, they will not get rid of the abdominal fat. The only good way to get rid of the abdominal fat is to decrease the fat storage. That means eliminating calories and improving over-all physical activity.

Send your questions to Dr. Lamb, in care of the Progress-Bulletin, P. O. Box 1551, Radio City Station, New York, N. Y. 10019. For a copy of Dr. Lamb's booklet on losing weight, send 50 cents to the same address and ask for "Losing Weight" booklet.

Fresh Strawberry Pie Time!
TONY'S
Second & San Antonio

Bridge

Some beauties by the experts

By Oswald & James Jacoby

Oswald: "Some years ago an Englishman named S. J. Simon wrote a book entitled 'Why You Lose at Bridge.' He showed the silly mistakes that are made all the time."

NORTH 28
♠J1073
♥A96
♦10953
♣KJ

WEST
♠K94
♥85
♦872
♣108653

EAST
♠852
♥KJ7432
♦6
♣742

SOUTH (D)
♠AQ6
♥Q10
♦AKQJ4
♣AQ9

Both vulnerable

West	North	East	South
			2♣
Pass	2N.T.	Pass	3♦
Pass	4♦	Pass	4♠
Pass	5♥	Dble	6♦
Pass	Pass	Pass	

Opening lead—♥8

Jim: "Experts aren't supposed to make mistakes, but they do and some are beauties. For instance: South's two clubs was artificial and forcing. North's two no-trump response showed a balanced 8-10 points with something in all suits. South might well have jumped right to six no-trump, but he had visions of a grand slam and started bidding suits. North cooperated by showing his ace of hearts and East stuck in a lead directing double."

Oswald: "West opened a heart against the diamond slam and with both the king of hearts and king of spades placed badly for him South was down one."

Jim: "I'll say this for South. He didn't complain about bad luck. He was an expert with humility and he apologized to his partner for not putting him in six no-trump where North would have been declarer and there would be no way to beat the slam."

Women talk more, researcher claims

NEW YORK (UPI)—If you say women are gabbier than men, you're not just talking through your hat, according to a researcher who has been counting their words.

The average business man speakers 11,580 words a day, but his wife speaks 12,620, Dr. Karel Munick of Prague, who is writing a book on the subject, told the National Enquirer. A waitress spoke 12,900 words a day, a policeman 10,660, a soldier 7,800, a priest 3,420 and a monk 860 words.

Southern California
MOBILE home show
NOW thru june 3
ANAHEIM STADIUM
"The West's only show exclusively designed for manufactured housing."
Doors open 12 noon weekends & Memorial Day; 2 P.M. weekdays.
Admission: $1.50 adults; 75c youngsters 10 to 16

New!
Overnight relief for extra-dry skin.

DuBarry Hand Silk Healing Cream is a new dermatologist-proven formula that dramatically improves the **condition** of extra dry skin. It provides **visible** relief overnight to skin that is dry, rough, red, cracked, or chapped.

Hand Silk is concentrated. a little bit does a lot. Its healing action begins to work the moment you apply it.

We believe you'll find DuBarry Hand Silk so effective we unhesitatingly guarantee its results. If Hand Silk Healing Cream doesn't visibly improve the driest, roughest hands overnight, we'll cheerfully hand back your money.

4 oz. $2.00



New from DuBARRY®
HAND silk

JCPenney
We know what you're looking for.
Montclair Plaza

Inflatable boat sale. Our prices just hit the deck.

Sale 55.99 # K77
Reg. 69.99. Tahiti two-man deluxe canoe is 132"x34". Bow and stern spray covers, carrying bag, maintenance kit and instructions included.



Sale 23.97 # K56
Reg. 29.97 inflatable boat is 81x46. With four independent air chambers, large inflation and deflation valves. In orange and blue color scheme.

94x56 inflatable boat, reg. 46.88 Sale 37.50 # K66
120x57 inflatable boat, reg. 66.57 Sale 52.97 # K103

JCPenney
We know what you're looking for.
Montclair Plaza

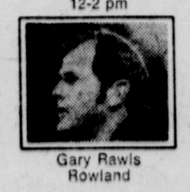
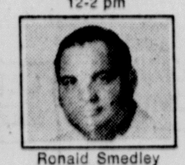
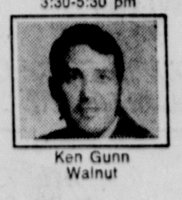
LOCAL FOOTBALL SCHOOL
EDUCATIONAL ATHLETIC PROGRAMS

LIMITED ENROLLMENT - APPLY NOW!

Here is a professionally run football school for young men, 8 to 14, to learn **complete football fundamentals** step-by-step.

- All offensive and defensive positions including the kicking game taught by professionals
- 2 weeks of 2 hour-a-day sessions
- Safety is the by-word — no contact
- Instructed by successful local head varsity high school coaches and their trained staffs who know how to build skills and confidence
- Helps improve all players — from the inexperienced to those already active in youth programs such as Pop Warner and Junior All-American
- Builds sportsmanship and enthusiasm
- Helps assure effective, safe play
- Low cost — Only $35 per boy — no hardship cases refused
- Fun for the boys

LOCAL HEAD VARSITY COACHES PARTICIPATE! Send application for one of the following schools!

JULY 23-AUG. 3	JULY 9-20	JULY 9-20	JULY 23-AUG. 3
3-5 pm	12-2 pm	12-2 pm	3:30-5:30 pm
			
Michael Clifton Pomona	Gary Rawls Rowland	Ronald Smedley Damien	Ken Gunn Walnut

$35.00 per boy INCLUDES T-SHIRT!
for two weeks of two-hours-a-day fully supervised sessions. Boys completely insured.

EDUCATIONAL ATHLETIC PROGRAMS, INC.
1499 Huntington Drive • Suite 309 • South Pasadena, California 91030
Phone: (213) 682-2156 for further information and more applications

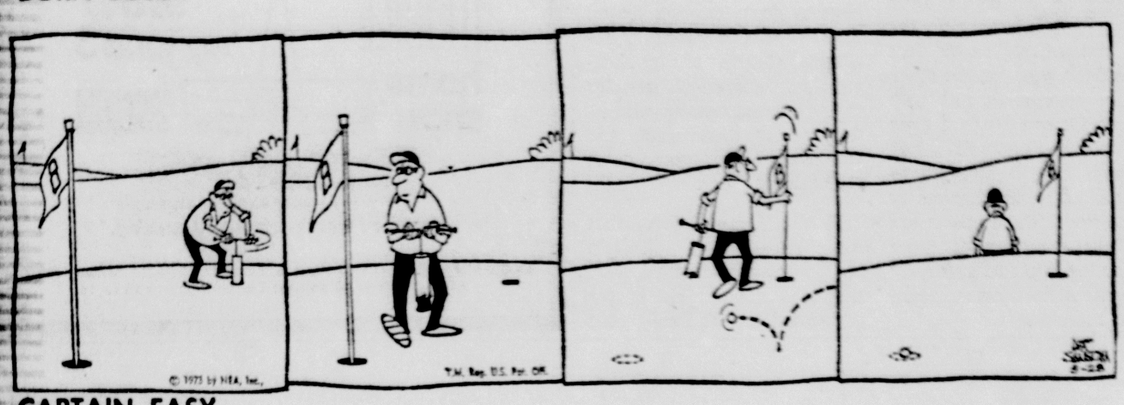


PLEASE ENROLL $15 Deposit Enclosed — Balance ($20) will be paid by June 15,1973.
CIRCLE T-SHIRT SIZE: Boys S-M-L Mens S-M-L
Any restrictions on participant ☐ Yes ☐ No If so, explain separately.
Name _____ Age _____
Address _____
City _____ Phone _____
in Coach _____'s Football School held
dates _____ to _____.
PARENT OR GUARDIAN SIGNATURE _____

EEK AND MEEK



BORN LOSER



CAPTAIN EASY



ALLEY OOP



WINTHROP



FERD'NAND©



PRISCILLA'S POP



TUMBLEWEEDS



FRANK AND ERNEST



BUGS BUNNY

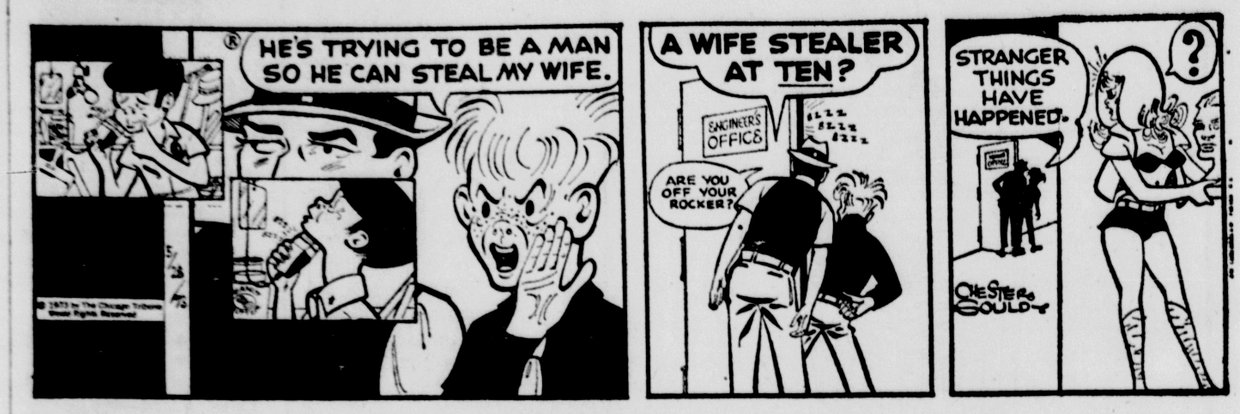


MARMADUKE



"Half plain, half with the works for my buddy!"

DICK TRACY



NANCY



WEE PALS



SHORT RIBS



OUR BOARDING HOUSE



OUT OUR WAY



Crossword Puzzle for Today

Figures and Forms

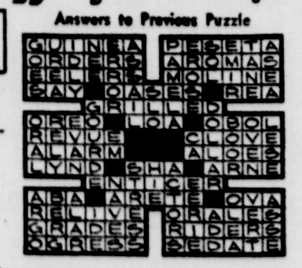
ACROSS

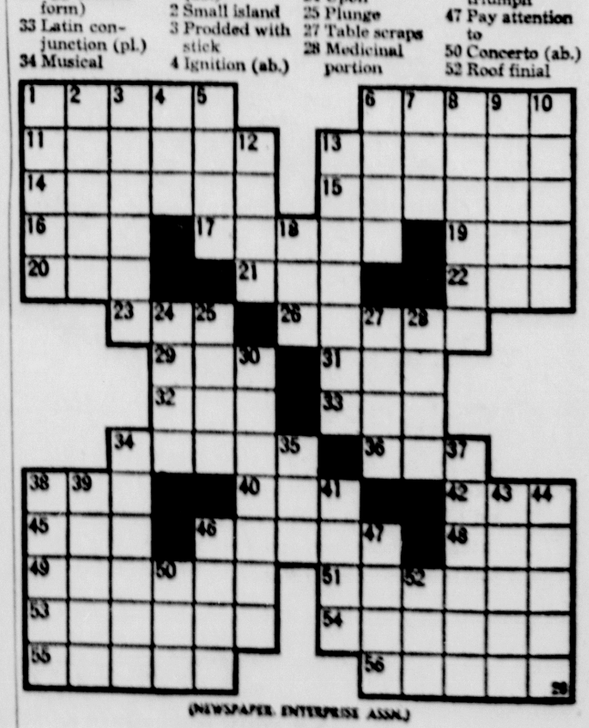
1 Finger or toe
6 Form
11 Figure with equal angles
13 Beetle
14 Projecting wheel rim
15 More recent
16 Federated (ab.)
17 Limicoline bird
19 Island (Fr.)
20 Sainte (ab.)
21 Scientific (ab.)
22 Color
23 Mom's partner
26 Aftersong
29 Twitching
31 Theater sign
32 Egg (comb. form)
33 Latin conjunction (pl.)
34 Musical drama
36 Coterie
38 Experimentation room (ab.)
40 Commander in chief (ab.)
42 Insurgent (coll.)
45 Long fish
46 Moslem deity
48 Everything
49 Throat lozenge
51 Sewing need
53 Hues (Sp.)
54 Indian tents
55 Lily plants
56 Negative contraction

DOWN

1 Differences (ab.)
2 Small island
3 Prodded with stick
4 Ignition (ab.)
5 Clothing (slang)
6 Small board
7 Head covering
8 Costume
9 English dramatist
10 Made a mistake
12 Meshes
13 Geometric curve
18 Frozen water
24 Upon
25 Plunge
27 Table scraps
28 Medicinal portion
30 Rings
34 Figure longer than wide
35 Be ill
37 Swapped
38 Natives of Latvia
39 Eagle's nest
41 Outside angle
43 Feminine name
44 Made holy
46 Sounds of triumph
47 Pay attention to
50 Concerto (ab.)
52 Roof finial

Answers to Previous Puzzle





(NEWSPAPER ENTERPRISE ASSN.)

Fergie peps L.A., challenges Bench

Steadiest Dodger takes RBI lead with 37

By BILL LANGLEY
P-B Sports Editor

LOS ANGELES — For years it has been almost automatic that Cincinnati's Johnny Bench would be the National League's All-Star catcher.

Bench has been known as the league's premier receiver.

But the Los Angeles Dodgers have a genuine contender for the honors in big Joe Ferguson, who resembles Bench in body structure. However, Ferguson isn't even listed on the official All-Star

Dodgers

ballots currently being distributed at Dodger Stadium.

Ferguson blasted a long home run, his 11th of the season and second in two games, into the left field pavilion Sunday afternoon to give the Los Angeles Dodgers a 2-1 victory over the New York Mets.

The blast gives Ferguson 37 runs batted in for the season to move one ahead of Bench for the National League lead.

Ferguson's homer, tight defense and Don Sutton's pitching were enough to give the Dodgers three wins in the four games against the Mets to move L.A. into third place in the National League West standings 1½ games behind first-place San Francisco.

The Dodgers will try to maintain their momentum tonight when ex-Dodger coach Danny Ozark brings his Philadelphia Phillies into town to open a three-game series.

As a team, the Dodgers are hitting .305 for the month of May but manager Walt Alston claims Ferguson's bat has been the steadiest.

"We've had hot hitters and cold hitters," Alston said, "but Ferguson has been the steady difference in the team this year."

While most hitters regard Dodger Stadium as a small airport, Ferguson says he doesn't mind the park's size.

"In the other parks, I hit down on the ball because of the Astroturf but I try to get the ball in the air here. I've hit two or three homers here that wouldn't have gone out last year before they moved the fences in. This is an ideal park for me."

Ferguson belted his solo shot in the fifth inning off of Mets', starter Jerry Koosman to give Sutton a 2-0 lead. Pinchhitter Ken Boswell made it 2-1 in the eighth but Sutton was able to get through the rest of the New York line-up to record his sixth win in nine decisions.

Sutton helped his own cause when his sacrifice fly scored Ron Cey in the second inning. Cey hit a one-out double and advanced to third when Koosman walked Willie Crawford and Bill Russell to load the bases.

In the only negative note of the day for the Dodgers, L.A. left 14 men on base.

But the Dodgers are winning anyway to jump past Cincinnati in the standings as Ferguson also leaped past Bench.

DODGER NOTES— Andy Messersmith (4-4) will face Fresno State product Dick Ruthven (1-3) tonight. Tommy John (3-2) goes against Ken Brett (3-1) Tuesday night while Cy Young Award winner Steve Carlton (5-6) faces Claude Osteen (4-3) Wednesday . . .

Sunday's paid attendance of 31,108 on a hot Sunday afternoon gave the Dodgers a four-game total of 140,947, the largest since a Giants' series in 1969. L.A. is now up to 563,271 for the season but still 150,000 behind the 1972 pace . . .

The Dodgers turned in two more double plays to raise their major league-leading total to 61. L.A. also turned in another error-free performance . . .

During May, the Dodgers have increased their batting average 33 points and have averaged 11 hits per game.



P-B photo by Gil Frazee

READY TO GO AGAIN

Claremont High's Jeff Barker, who has hurled the Wolfpack to three playoff victories, is healthy and raring to go again Wednesday afternoon against No. 1 seeded El Segundo.

Rain causes delay of Indy 500 today

INDIANAPOLIS, Indiana UPI) — Rain delayed the start of the Indinapolis 500 mile auto race today despite the fact the drivers already were on the track and all set to go.

A light sprinkle began an hour before the scheduled 9 a.m. PDT starting time and because the track quickly became wet, officials delayed the start until the track could be dried.

In the event the race was washed out, it would be rescheduled for Tuesday.

Some 300,000 fans were expected for the 57th racing classic regardless of the morning weather. But, as in 1967, they might be obliged to sit daylong in an off and on drizzle without seeing more than a few laps turned with prize money at stake.

It rained and there were tornado warnings Saturday and Sunday and the forecast for the race day was as grim—showers likely especially in the afternoon, winds between 15 and 30 miles per hour making racing hazardous, a favorable temperature in the 60's and a 50 per cent probability of precipitation.

There was a chance the track would be dry at the scheduled starting time of 9 a.m. PDT and should the race get underway, once the leader has traveled more than 250 miles or 101 laps the race could be declared official. Should the track be wet at the scheduled starting time, there will be no racing, but officials could wait as late as 3 p.m. PDT and still figure to get in enough laps to make the event official.

If rain prevents racing today, the event will be held Tuesday on the same pattern as 1967 when the field ran 18 laps, was rained out and then completed the spectacle with A. J. Foyt winning for the third time, the only driver to finish 500 miles as a last lap accident resulted in the red flag for every other car.

Barring mishaps which could slow the pace to a required 80 m.p.h. for numerous laps, the race was expected to produce a speed much faster than the record 162.962 with which Mark Donohue won in 1972. The field of 33 cars qualified at an average speed of 192.329 m.p.h. compared to last year's average of 183.655.

In addition Johnny Rutherford, the fastest qualifier, set a single lap record of 199.071 and four laps at 198.413. The fastest lap in the race a year ago was 187.539 by Donohue, a speed which as many as half the field should exceed in the first few laps today.

For the first time since 1923 there will be five former winners in the field, Donohue, three-time winner Foyt, two-time winner Al Unser, Bobby Unser and Mario Andretti.

Progress-Bulletin Sports



Milton Richman

Sports parade

INDIANAPOLIS, Ind. (UPI) — They would've made a natural combination, the oldest one and the youngest in this high speed 500 field.

They had been close for a long time, and had anyone seen them sitting up there in the stands, wrapped in total concentration, the two might easily have brought to mind The Old Man and The Boy.

The late Art Pollard had many virtues, and thoroughness was one of them. If he was going to help his young friend Salt Walther, show him a thing or two about driving in the 500, he wasn't merely going to go through the motions, he was going to do it right.

"He sat with me in every one of the turns here at this track," remembers Salt Walther, a mod, curly-haired 25-year old who is driving his father's car, the Dayton-Walther Special in today's 500. "This was a year ago. Art and I made a deal. He was going to drive the car and me the boat."

Salt Walther is talking about the hydroplanes he has piloted many years with considerable success, but all those plans became unraveled when Pollard, who was 45 then, broke a leg after he already had qualified and couldn't compete in last year's 500.

Changed suddenly

Young Walther's plans also changed suddenly last year. He never had raced in the 500 before but, as back-up driver, he hopped into a car he had never handled before and qualified it. True, he qualified only 33rd, which is the last spot in the field, but so what? He was in the race, wasn't he? Not for long though. He never even completed the first lap before mechanical trouble forced him and his car out.

It wasn't the end of the year. There would be other years, there would be other races. Salt Walther, a big, friendly, outgoing kid who looks more like a high school fullback than a racecar driver, had plenty of time.

Art Pollard, it turns out, did not.

He had known Salt's father, George N. Walther Jr. for many years and had grown fond of his boy. That's why he made it a point to sit with him last year in every one of Indy's four turns, carefully pointing out to the kid where he should have his left wheel going in and out of them.

Now it was time for this year's 500, with Pollard and Salt Walther both trying to qualify on the first day, May 12.

Coast clear

"I had just pulled out," said Walther. "I was checking my mirrors making sure I wasn't in anybody's way and that the coast was clear. I took off in third gear, looked behind me and saw this car sliding. I wasn't sure who it was, but the minute I got in, they told me 'Art's had an accident.' I remember they said it's a bad one."

Shortly thereafter Salt learned Art Pollard had been killed.

"I don't feel I can go out there any more and qualify this car," he told his father, who is president of the world's largest manufacturer of cast-wheels for trucks and who has been entering cars in the 500 the past 18 years.

The elder Walther didn't push his son.

"It's up to you," he said to him. "You do what you want. I know how you feel about Art. We all feel the same way, but you see the rest of the cars running, don't you? If something happens to you, everybody will keep running too."

Salt Walther decided to try to qualify and did, with a speed of 190.739 miles per hour, a half hour after Art Pollard was killed.

"The first lap I backed off to a 189," he says. "I should have been quicker but I slowed down when I came down to where Art hit the wall. The second time, I ignored it."

Among those here for the race is O. J. Simpson, the Buffalo Bills brilliant runner, who was the NFL's stickout player this past season. Someone asked Simpson how much tougher it was competing here in the 500 than in the NFL, and he put the whole thing in perfect perspective.

"In our league," said O. J., "you make a little mistake and there's always another play. You make a little mistake here and it's your last."

Barker healthy for semis

By KEVIN CLOE
P-B Staff Writer

CLAREMONT — It seems almost impossible for a high school pitcher to pitch back-to-back games with only two or three days' rest, especially if he throws as hard as Claremont High's Jeff Barker.

But Barker has done better than pitching just back-to-back games. He has pitched all of Claremont's last 21 innings, and did it under extreme pressure.

In those 21 innings, the San Antonio League's Player of the Year has only allowed two runs (one earned), nine hits, and has fanned 38 batters to propel the Wolfpack into the semifinals of the CIF 3-A baseball playoffs.

Some of the Claremont fans were concerned about Barker's arm, and whether it could last throughout the playoffs. Wolfpack coach Steve Lambert indicated before the playoffs started this year that he would start Barker as often as he could—provided it didn't hurt his pitching ace's arm.

So it looked as though the bulk of the load rested on Barker's shoulder and arm, and so far he has come

"I haven't had any problems with my arm or shoulder yet," assured the Claremont hurler. "I guess it's because I keep pitching and don't take any time off."

Barker was primarily a fastball pitcher for most of the season, but lately he's been working with a little variety.

"I've been also throwing a hard curve," he commented. "And my change has helped a lot."

Earlier in the season, Jeff almost abandoned the change up because some of the batters were timing the pitch. The three playoff games have proven that Barker has done something about that pitch.

"I'm controlling it a little better now," he explained. "I used to just try to get it across the plate."

The thing which has really highlighted Barker's performances in the playoff games is the number of strike outs he has accumulated.

During the regular season, Jeff didn't really build up a reputation as being a strike out ace. But lately he has been literally blowing down his opponents.

Claremont head coach Steve Lambert figured the reason was that, "Jeff throws harder under pressure."

Jeff doesn't really know why all of a sudden he has the power striking out half the batters he faces, but he does admit, "Maybe it's because I try a little harder against the tougher teams."

His trying harder has made him a serious candidate for 3-A Baseball Player of the Year.

The records show just how well Barker has done this year. Jeff went unbeaten in league with an 8-0 record, and going into the semifinals against El Segundo Wednesday, he has compiled a 15-1 seasonal mound mark.

In league play, he had a 1.02 earned run average, and it should now be below 1.00 including the non league and playoff games.

With 21 playoff innings already under his belt, Barker checks in this week healthy and ready to go another 21.

But all he really needs in 14 innings to win the CIF championship and only seven more to enter Dodger Stadium for the CIF finals on June 6.

"I'd really like to pitch at Dodger Stadium," exclaimed the Claremont hero.

'Pack travels in semifinals

For the first time in this year's CIF baseball playoffs, Claremont High will be on the road to meet No. 1 seeded El Segundo.

The Wolfpack, after hosting the first three rounds of the playoffs at Claremont-Mudd, is scheduled to battle the 3-A's top-ranked team at Recreation Park in El Segundo at 3 p.m. Wednesday afternoon in semifinal play.

San Diego Padres bought by Washington businessmen

SAN DIEGO (UPI) — The National League San Diego Padres have been sold to a Washington, D.C. group of businessmen headed by Joseph Danzansky for the highest price in baseball history, owner C. Arnholt Smith revealed Sunday.

He said a letter of intent to sell the club for $12 million, some $2 million more than was paid recently for the American League New York Yankees, had been signed. The move would come at the end of the current season.

Indications the Padres would be sold had been strong since Washington lost the Senators to Texas two years. Attendance has been below the break-even point since the expansion club was formed in 1969. The Padres have finished in the Western Division cellar every year.

The sale appeared imminent late last year but just before Christmas the club announced it would remain in San Diego.

"There is only one Santa Klaus in baseball," minority owner E.J. "Buzzy" Bavasi said at the time. "And his name is C. A. Smith."

Bavasi owns 32 per cent of the Padres while Smith and his daughter, Mrs. Carol Shannon, own the remainder.

"If this is a reality," Bavasi said Sunday, "if the franchise moves to Washington, it's not an indictment of the city. I can't blame the town or the people.

"I blame the National League which forced us to pay $10 million for an expansion franchise. We'd be in good shape if we'd paid the American League expansion price (estimated at $6 million). We have shown that we can break even at an attendance of 700,000."

Attendance this year has been 249,284 for 26 dates. It was expected to dwindle to almost nothing with the seemingly untimely announcement of the sale.

Asked why he would sign a letter of intent with four months remaining, Smith said, "because the opportunity came along now. The people in Washington need time to get their deal together."

The sale does not become final until the league approves the move and the money is received.

"I'd be the happiest man in San Diego if the team were to remain here," Smith said. "But it seems unlikely. How can someone else make it work if we couldn't?"

The Padres have a 20-year lease on San Diego Stadium and it was not determined how that would be handled.

Mayor Pete Wilson was unavailable for comment and his executive assistant, Bob White, said, "I know nothing about it, nothing at all."

The players did not find out about the move until after they suffered a doubleheader loss to the Philadelphia Phillies Sunday.

Wohlhuter breaks 880 record

By RON ANGLE

LOS ANGELES — The Von's Classic track and field meet here Sunday lived up to its advance billing as a sparce crowd of 7,462 saw Rick Wohlhuter set a world record in the 880 yard run of 1:44.6.

Wolhuter's mark was just one of five Coliseum records posted in what must be considered the best meet of the year.

The University of Chicago Track Club ace bettered the 1:44.9 time set by Jim Ryun in 1966.

The running events finally grabbed the spotlight away from the field event performers which have been dominating recent meets.

World record holder Emiel Puttemans (8:13.2) of Belgium eased off in his two mile specialty to win in 8:26.6 after setting a torrid early pace. He went past the mile at 4:08.5 and won by 70 yards.

The mile run saw Marty Liquori return to his form of 1971 but still finish third. The victory went to Ken Popejoy of Michigan State in 3:58.4.

Bowling Green's Dave Wottle, the Olympic 800 champ, struggled past a clump of runners to nearly catch Popejoy, finishing a step back in 3:58.6.

Wottle's kick, which produced a 54.5 last lap, pushed him past Liquori just before the tape. Liquori's time was a tenth back, 3:58.7.

Bob Wheeler of Duke was fourth in 3:59.3.

Wohlhuter's world record was not unexpected. Two weeks ago, he ran 1:44.8 in a relay leg while anchoring his club to a world record of 7:10.4 in the two mile relay.

He was considered a top contender for an Olympic medal at Munich after running a 1:45.0 for second in the U.S. Olympic Trials behind Wottle's world record 800 meters) of 1:44.3.

But in his first heat at the Games, Wohlhuter stumbled and fell, failing to qualify.

Club West's Mark Winzenried set up the record with a blazing first lap of 52 seconds flat. At the 440, it was Winzenried, Danie Malan of South Africa and Wohlhuter.

At 550 yards Malan took the lead but could not break contact with the pack. Wohlhuter then eased around Malan on the curve for a stride lead which he maintained to the tape.

Malan was timed at 1:45.1 for second with Winzenried third in 1:48.0.

The 24-year-old former Notre Dame runner came into the meet after running a 1:48.6 relay split the previous night at the California Relays in Modesto.

"I anticipated this race after the relay split (1:44.8) earlier. The only thing that went through my mind during the race was to stay up with the pace. The others did most of the work, I just stayed in contention," he said afterward.

Other coliseum records came in the high and intermediate hurdles, the women's 880 and the shotput.

Rod Milburn of Southern University continued his almost predictable pattern of victories, erasing the former record by a tenth in 13.3 seconds.

In the 440 yard intermediate hurdles, Wes Williams showed that he intends to be the top American this year with a record 49.8 seconds, shaving the Coliseum standard of Ron Whitney by three tenths.

Williams held off frantic rushes by Jim Bolding (50.0) and Ralph Mann (50.1).

Fourteen - year - old Mary Decker, the diminutive teenage from the Blue Angels Track Club, ran the second fastest 880 ever by an American woman, 2:03.6.

Decker, and Wendy Koenig of Colorado Gold, battled throughout the final lap side by side with Decker pulling away slightly just before the tape. The 17-year-old Koenig was timed in 2:03.8 for second.

Al Feurbach started the meet off with a Coliseum record putt of 70-4¾ for his fourth 70 foot plus toss of the weekend. With a 70-1¾ mark here on his third throw, Feurbach added to his marks of 70-10 and 70-1 Saturday at Modesto.

Steve Williams, embarrassed at the California Relays where he leaned for the tape early and lost to Herb Washington, redeemed himself here winning the 100 meters in 10.3. Washington was runner-up in 10.3.

Williams then overtook USC's Don Quarrie in the 220 to win by a tenth in 20.7. He appeared unextended in both races.

The Scoreboard

By United Press International

American League

East

	w.	l.	pct.	g.b.
Detroit	23	20	.535	—
New York	22	22	.500	1½
Baltimore	18	19	.486	2
Milwaukee	19	22	.463	3
Boston	18	21	.462	3
Cleveland	19	21	.452	3

West

	w.	l.	pct.	g b.
Chicago	24	14	.632	—
California	22	18	.550	3
Kansas City	25	21	.543	3
Minnesota	21	19	.525	4
Oakland	23	21	.523	4
Texas	13	27	.325	12

Sunday's Results

Oakland at Detroit, ppd., rain
Baltimore at Minnesota, ppd., rain
California at Milwaukee, ppd., rain
Cleveland at Chicago, ppd , rain
Texas 5 New York 2
Kansas City 13 Boston 3, 1st
Boston 7 Kansas City 2, 2nd

Today's Probable Pitchers

Baltimore Alexander 5-0) at Minnesota Kaat 5-2), morning.
Texas Merritt 0-0 or Hudson 2-0) at New York Peterson 3-6).
California Singer 7-2) at Milwaukee Bell 4-5).
Boston Pattin 3-7) at Kansas City Drago 4-4), night.
Oakland Blue 3-2) at Detroit Coleman 4-5), night.
Cleveland Wilcox 3-0) at Chicago Wood 11-3), night.

Tuesday's Games

Cleveland at Texas (night)
Baltimore at Kansas City (night)
Detroit at Chicago (night)
Minnesota at Milwaukee (night)
Oakland at New York (night)
California at Boston (night)

National League

East

	w.	l.	pct.	g b.
Chicago	27	17	.614	—
New York	20	20	.500	5
Pittsburgh	17	20	.459	6½
Montreal	17	21	.447	7
Philadelphia	19	24	.442	7½
St. Louis	16	24	.400	9

West

	w.	l.	pct.	g.b
San Francisco	30	19	.612	—
Houston	28	19	.596	1
Los Angeles	27	19	.587	1½
Cincinnati	25	19	.568	2½
Atlanta	17	26	.395	10
San Diego	16	31	.340	13

Sunday's Results

Houston 6 Pittsburgh 2
St. Louis 5 Atlanta 4
Chicago 6 Cincinnati 0
Los Angeles 2 New York 1
San Francisco 6 Montreal 3
Philadelphia 4 San Diego 3, 1st
Philadelphia 6 San Diego 4, 2nd

Today's Probable Pitchers

Houston Wilson 4-4) at Pittsburgh Ellis 3-5), morning.
Chicago Hooton 5-3) at Cincinnati Billingham 7-1).
New York Stone 1-0) at San Francisco Marichal 5-4).
Atlanta Harrison 0-1) at St. Louis Wise 5-2), night.
Philadelphia Ruthven 1-3) at Los Angeles Messersmith 4-4), night.
Montreal McAnally 2-1) at San Diego Corkins 3-4), night.

Tuesday's Games

Houston at Chicago
Atlanta at Pittsburgh, night
Cincinnati at St. Louis, night
Philadelphia at Los Angeles, night
New York at San Francisco, night
(Only games scheduled)

Golf results

ATLANTA (UPI) — Final scores and money winners in the $150,000 Atlanta Golf Classic:

Jack Nicklaus, $30,000	67-66-66-73--272
Tom Weiskopf, $17,100	70-67-68-69--274
Al Geiberger, $10,650	70-69-68-72--279
J. C. Snead, $7,050	73-69-70-68--280
Hubert Green, $5,775	69-71-69-73--281
Doug Sanders, $5,775	72-73-68-68--281
Gay Brewer, $4,425	70-73-65-74--282
Lee Elder, $4,425	70-73-70-69--282
Johnny Miller, $4,425	70-71-70-71--282
Pat Fitzsimmons, $3,600	70-71-72-70--283
Lou Graham, $3,600	73-66-73-71--283
Rod Funseth, $3,000	69-72-69-74--284
Don Iverson, $3,000	70-71-71-72--284
Dick Crawford, $2,475	73-72-68-72--285
Bert Greene, $2,475	75-65-72-73--285
Dave Hill, $2,475	69-73-70-73--285
Orville Moody, $2,475	71-69-71-74--285
Billy Casper, $1,676	72-72-71-71--286
Forrest Fezler, $1,676	71-73-71-71--286
Ray Floyd, $1,676	73-69-71-73--286
Labron Harris, $1,676	73-72-69-72--286
John Mahaffey, $1,676	76-72-67-71--286
Gary Player, $1,676	76-71-69-70--286
Rick Rhoads, $1,676	73-69-73-71--286
Dick Lotz, $1,088	73-69-71-74--287
Dave Marr, $1,088	73-67-75-72--287
Dwight Nevill, $1,088	70-69-77-71--287
Bob Shaw, $1,088	71-70-70-76--287
John Schlee, $1,088	74-68-69-76--287
Charles Sifford, $1,088	73-72-71-71--287
Larry Wise, $1,088	69-70-76-72--287
Kermit Zarley, $1,088	74-71-71-71--287
Deane Beman, $885	71-74-71-72--288
Larry Hinson, $810	70-74-72-73--289
Allen Miller, $810	75-71-72-71--289
Leonard Thompson, $810	72-75-70-72--289
Jim Colbert, $690	70-73-75-72--290
B. R. McLendon, $690	67-77-72-74--290
Steve Oppermann, $690	76-70-68-76--290
Ross Randall, $690	73-72-75-70--290
Charles Coody, $590	70-71-77-73--291
Jim Dent, $540	70-73-70-78--291
Howie Johnson, $540	70-74-70-77--291
Tom Kite, $540	68-72-71-80--291
John Lotz, $540	72-74-71-74--291
Curtis Sifford, $540	74-71-75-71--291
Bruce Ashworth, $384	68-73-79-72--292
David Glenz, $384	74-73-73-72--292
Hale Irwin, $384	74-73-73-72--292
Jim Jamieson, $389	70-73-74-75--292
John Lister, $384	77-70-71-74--292
Bobby Nichols, $384	74-73-70-75--292
Mason Rudolph, $384	73-74-73-72--292
Dave Barber, $315	76-72-70-75--293
Steve Cain, $315	71-74-76-72--293
Tim Collins, $315	75-72-74-72--293
Fred Marti, $315	71-77-71-74--293
Rick Massengale, $15	74-73-75-71--293
Jerry McGee, $315	71-74-76-72--293
Andy North, $315	74-74-71-74--293
Bob Payne, $315	74-72-73-74--293
Tom Shaw, $315	79-69-70-75--293
Don Padgett, $266	77-70-76-71--294
Ed Sneed, $266	73-73-71-77--294
Ken Still, $266	73-75-72-74--294
Wayne Yates, $266	73-72-74-75--294
George Archer, $244	70-73-74-78--295
Victor Regalado, $244	78-70-74-73--295
Gary Holloman, $233	76-67-77-76--296
Frank Beard, $11	75-73-76-73--297
David Graham, $113	73-75-75-74--297
Homero Blancas	74-70-78-76--298
George Knudson	76-72-77-74--299
Ray Pace	75-73-75-76--299
Bert Yancey	74-73-73-79--299
Bunky Henry	74-74-74-78--300
Bobby Greenwood	76-72-74-79--301

Von's Classic

LOS ANGELES (UPI) — Summaries of the Vons Classic track meet Sunday:
110-meter high hurdles—1, Rod Milburn, Southern U., 13.3; (Coliseum record, old record, Rod Milburn, 13.4, 1972) 2, Charles Rich, UCLA, 13.5; 3, Tommie Lee White, Beverly Hills Striders, 13.5;
100 Meters—1, Steve Williams, San Diego TC, 10.3; 2, Herb Washington, unat, 10.4; 3, Chuck Smith, unat., 10.4;
Shot Put—1, Al Feuerbach, Pacific Coast Club, 70-4¾; (Coliseum record, old record 70-1¾, George Woods, 1972) 2, George Woods, Pacific Coast Club, 66 4½; 3, Bruce Wilhelm, unat., 63-7½;
Discus—1, Mac Wilkens, Oregon, 205-11; 2, John Powell, Pacific Coast Club, 218-8 3, Tim Vollmer, New York AC, 202-4.
Long Jump—1, Randy Williams, USC, 25-11½; 2, James McAlister, UCLA, 25-4; 3, Henry Jackson, Beverly Hills Striders, 24-8.
Two miles—1, Emiel Puttemans, Belgium, 8:26.6; 2, Paul Geis, Oregon TC, 8:36.4; 3, Chris Stewart, Great Britain, 8:39.2;
440—1, Fred Newhouse, Philadelphia Pioneer Club, 45.9; 2, Mike Singletary, Beverly Hills Striders, 46.3; 3, Ken Randle, USC, 46.7;
Women's 100 yards: 1, Kathy Lawson, Liberty AC, 10.7; 2, Mabel Fergerson, West Coast Jets, 10.8; 3, Janice Wiser, San Luis Obispo TC, 11.1.
880-yards—1, Rick Wohlhuter, Chicago TC, 1:44.6 (World record, old record, 1:44.9, Jim Ryun, 1966; Coliseum record, old record, 1:46.2; Jim Ryun, 1966; American record, old record, 1:44.9, Jim Ryun, 1966;) 2, Danie Malan, South Africa, 1:45.1 3, Mark Winzenried, Club West, 1:48.0;
440 yard hurdles, 1, Wes Williams, San Diego TC, 49.8; (Coliseum record, old record, 50-, Ron Whitney, 1968); 2, Jim Bolding, Pacific Coast Club, 50.0; 3, Ralph Mann, Beverly Hills Striders, 50.1;
Womens 440 yards: 1, Mabel Fergerson, West Coast Jets, 54.2; 2, Janice Wiser, San Luis Obispo TC, 54.6; 3, Kathy Hammond, Sacramento Road Runners, 55.2;
220 yards—1, Steve Williams, San Diego TC, 20.7; 2, Don Quarrie, USC, 20.8; 3, Willie Deckard, California International, 21.3;
Pole vault—1, Bob Pullard, USC, 17-1; 2, Hans Lagergvist, Sweden, 17-1; 3, Francesco Tracanelli, UCLA, 17-1,
High jump—1, Dwight Stones, unat., Pacific Coast Club, 7-2; 2, Rick Cuttwell, U. of British Columbia, 7-0; 3, (tie between) Rory Kotinek, UCLA, and Barry Shepard, unat., 6-10.
Women's 880 yards—1, Mary Decker, Blue Angels, 2:03.6 (Coliseum record, old record, 2:04.6, Charlette Cooke, 1966; 2, Wendy Koenig, Colorado Gold, 2:03.8; 3, Lyn Hollins, Sports United Road Runners, 2:07.9;
Mile—1, Ken Popelov, Michigan State, 3:58.4; 2, Dave Wottle, Bowling Green, 3:58.6; Marty Liquori, New York AC, 3:58.7;
440 yard hurdles — 1, Wes Williams, San Diego TC, 49.8 (Coliseum record, Jim Bolding, Pacific Coast Club 50.0; 3, Ralph Mann, Beverly Hills Striders, 50.1.
A—10,003.

California League

	w.	l.	pct.	g.b.
Lodi	27	16	.628	—
Salinas	27	17	.614	½
San Jose	26	18	.591	1½
Reno	25	19	.568	2½
Bakersfield	20	25	.444	8
Fresno	19	24	.442	8
Modesto	17	26	.395	10
Visalia	14	30	.318	13½

Sunday's Results

Reno 7 San Jose 6
Modesto 4 Fresno 2, 1st
Fresno 6 Modesto 5, 2nd
Salinas 10 Visalia 6
Lodi 5 Bakersfield 0

Baseball leaders

Leading Batters (based on 75 at bats)

National League

	g	ab	r	h	pct.
Maddox, SF	36	134	16	49	.366
Watson, Hou	47	168	35	59	.351
Matthews, SF	41	125	18	43	.344
Santo, Chi	41	149	23	51	.342
Lopes, LA	35	120	18	41	.342
Cash, Pitt	29	124	22	42	.339
Robinson, Phl	32	104	17	35	.337
Goodson, SF	38	131	15	44	.336
Torre, St.L	34	120	15	40	.333
Mota, LA	31	109	12	36	.330

American League

	g	ab	r	h	pct.
Blomberg, NY	30	91	14	36	.396
Kirkpatrick, KC	36	134	28	47	.351
Hart, NY	27	96	12	32	.333
Fisk, Bos	37	133	20	44	.331
Suarez, Tex	25	77	11	25	.325
Kelly, Chi	28	106	20	34	.321
D.Allen, Chi	39	142	25	45	.317
Sims, Det	24	76	11	24	.316
Munson, NY	43	151	21	47	.311
Carew, Minn	39	146	26	45	.308

Home Runs

National League: Aaron, Atl 13; Stargell, Pitt 12; Evans, Atl, Bench, Cin, Wynn, Hou and Ferguson, LA 11.
American League: Mayberry, KC 13; Duncan, Clev and May, Mil 10; D. Allen and Melton, Chi, Spikes, Clev, Murcer, NY and Tenace, Oak 9.

Runs Batted In

National League: Ferguson, LA 37; Bench, Cin 36; Watson, Hou, Oliver, Pitt and Speier, SF 31.
American League: Mayberry, KC 47; Melton, Chi 33; Murcer, NY and Jackson, Oak 32; Spikes, Clev 27.

Pitching (based on most victories)

National League: Billingham, Cin 7-1; Bryant, SF 7-3; Reuss, Hou 6-1; Sutton, LA 6-3; ten pitchers tied with 5 victories.
American League: Wood, Chi 11-3; Holtzman, Oak 6-2; Coleman, Det 8-3; Singer, Cal and Splittorff, KC 7-2; Stottlemyre, NY 7-4.

Pacific Coast

Eastern Division

	w.	l.	pct.	g.b.
Phoenix	25	20	.556	—
Tucson	24	20	.545	½
Salt Lake	21	20	.512	2
Albuquerque	20	23	.465	4

Western Division

	w.	l.	pct.	g.b.
Eugene	23	20	.535	—
Spokane	23	20	.535	—
Tacoma	21	25	.457	3½
Hawaii	18	27	.400	6

Sunday's Results

Salt Lake City at Hawaii, ppd rain
Tacoma 3 Albuquerque 2
Eugene 6 Tucson 1
Spokane 11 Phoenix 1, 1st
Spokane 2 Phoenix 1, 2nd

Tonight's Games

Salt Lake City at Hawaii
Albuquerque a Tacoma
Tucson at Eugene
Phoenix at Spokane

American Pro Soccer

Northern Division

	w	l	t	gf	ga	pts
Toronto	1	1	3	7	6	22
Rochester	1	1	1	3	2	12
Montreal	1	3	0	4	7	10

Southern Division

	w	l	t	gf	ga	pts
St. Louis	2	2	1	7	6	21
Dallas	1	1	3	6	6	21
Atlanta	1	2	1	4	11	10

Eastern Division

	w	l	t	gf	ga	pts
New York	2	0	2	8	2	24
Philadelphia	2	1	2	6	4	24
Miami	1	3		8	6	20

Tuesday's Game

Finn Harp at Montreal

Friday's Games

Miami at Atlanta
Montreal at Philadelphia

Auto racing

CHARLOTTE, N.C. (UPI) — Order of finish and moneywinnings in Sunday's NASCAR World 600 at Charlotte Motor Speedway.
1. Buddy Baker, Dodge, $25,200
2. David Pearson, Mercury, $14,350
3. Cale Yarborough, Chevrolet, $9,700
4. Bobby Isaac, Ford, $8,200
5. Benny Parsons, Chevrolet, $6,315
6. Jim Vandiver, Dodge, $4,825
7. Darrell Waltrip, Mercury, $3,650
8. Cecil Gordon, Chevrolet, $3,375
9. Dick Brooks, Ford, $3,500
10. Davis Sisco, Chevrolet, $3,075
11. Richard Childress, Chevrolet, $3,050
12. James Hylton, Mercury, $2,925
13. Richard Petty, Dodge, $4,600
14. Elmo Langley, Ford, $2,325
15. Larry Smith, Mercury, $2,325
16. Bill Champion, Ford, $2,235
17. Ray Williams, Ford, $2,225
18. Walter Ballard, Mercury, $2,170
19. John Sears, Dodge, $1,775
20. Charlie Blanton, Dodge, $1,825
21. J. D. McDuffie, Chevrolet, $1,725
22. Billy Scott Chevrolet, $1,850
23. Frank Warren, Dodge, $1,725
24. Charlie Glotzbach, Chevrolet, 1,325
25. Joe Frasson, Dodge, $1,580
26. Vic Parsons, Ford, $1,250
27. Charles Barrett, Ford, $1,325
28. Dave Marcis, Matador, $1,300
29. G. C. Spencer, Dodge, $1,450
30. Dean Dalton, Mercury, $1,275
31. Roy Mayne, Dodge, $1,175
32. Buddy Arrington, Plymouth, $1,125
33. Coo Coo Marlin, Chevrolet, $900
34. Neil Castles, Dodge, $1,700
35. Paul Tyler, Mercury, $1,175
36. Tiny Lund, Chevrolet, $1,025
37. Peter Gregg, Dodge, $775
38. Lennie Pond, Chevrolet, $1,015
39. Richard Brown, Chevrolet, $800
40. Alton Jones, Chevrolet, $775

Pomona 30 enjoys San Diego Journey

Pomona Post 30 found its trip to National City of further profit Sunday by winning a pair of games to increase its two-day win total to four.

The Gems started the day off by edging Linda Vista Post 741 7-5, in ten innings. Conde Rael picked up the victory, going seven innings in relief of a sore-armed Greg Ballard.

Post 30 broke a 4-4 tie in the tenth with a three run rally touched off when Will Lewallen and Keith Thomas reached base on errors. Les Christensen singled Lewallen home, and Thomas scored on Troy Baird's ground out. After Jack Devers walked, Cleve Porter singled in the third and final run.

Ballard went three-for-three despite his arm problems with a pair of RBI, and Rael doubled in one run in the ninth.

Post 30 became the home team for the nightcap with Chula Vista, and got a two-hit shutout out of Mark Lambert, 3-0.

The Game scored in the first when Jeff Corkhill reached base on an error, and proceeded home on a single by Ballard.

Pomona was issued seven walks during the game, scoring its last two runs on free passes.

While Post 30 was winning in National City, La Verne Post 330 was losing at home to City of Industry, 9-6.

Mark Willman shook Industry up, though, in the bottom of the third with a grand slam home run to score Steve Bernard, Rich Ortega, and Carl Davis.

Al Acosta doubled in the fourth inning for La Verne and scored on an error. Acosta later scored again in the sixth on Gregg Thompson's double.

Ortega went three-for-five.

La Verne meets the Pomona Kings this afternoon at Ralph Welch Park.

			R	H	E
Pomona Post 30	000	300 001	3	7	0
Linds Vista 741	102	000 001	5	10	3

WP—Rale (1-0), LP—Harris (1-1)
2B—Emmert (LV), Floyd (LV); Ballard (P), Rael (P).
HR—Jones (LV

			R	H	E
Pomona Post 30	110	010 x	3	4	2
Chula Vista	000	000 0	0	2	3

WP—Lambert (3-0), LP—Peterson (0-1)
1)
2B—Martinson (CV)

			R	H	E
Industry	005	020 101	9	10	1
La Verne	004	101 000	6	7	5

WP—Gray, LP—Vallone (0-1)
2B—Bauer (1) (2), Acosta (LV), Thompson (LV)
HR—Bourge (1), M. Willman (LV)
(Reported by Mark Bumstead)

Walnut Macks lose to Glendora, 17-16

When Upland dropped out of local Connie Mack competition last Tuesday, Terry Murphy's Walnut C.M. squad was faced with a vacancy in its schedule for Sunday.

Walnut is wishing it could have had a shot at Upland after getting a look at the replacement.

Glendora, instead, hosted Walnut and wound up outlasto make it last ten innings, though.

Dave Berry, finishing up for a threadbare pitching staff, was charged with the loss when Glendora scored once in the bottom of the tenth, as Steve Hall singled, and Jim Coslry drove him home with a double.

Marty Shepherd collected four hits for Walnut in seven trips to the plate, for three RBI. Randy Swatwood went three-for-three with two RBI. Bob Veselic hit safely twice in four trips for one RBI.

Bobby Salas also collected two hits in his three times at bat.

Claremont's Connie Mack program is suffering from Claremont High's rise in the CIF playoffs, and the deficiency was showing as Charter Oak dropped Claremont, 13-2 Sunday.

Fortunately for Claremont, the rules state that whenever a team is wanting for players due to a CIF commitment, the games its plays do not count.

Mike Holland hit a two run home run for Charter Oak in the first inning. Holland wound up the afternoon going two-for-five with three RBI.

Scott O'Connell contributed a triple for Charter Oak in the second inning.

Dave Aguilera doubled in the seventh for Claremont.

Mark Robertson went two-for-four in a losing cause.

			R	H	E
Walnut	231	032 023	0	14	19 2
Glendora	000	264 400	1	17	16 4

WP—Hall, LP—Berry (0-1),
2B—Shepherd W) (2)
3B—Swartwood (W), Garruk (G) (2), Cosiry (G)

			R	H	E
Charter Oak	220	200 133	13	14	1
Claremont	000	100 100	2	8	4

WP—Morgan, LP—Huddleston (0-1)
2B—Aguilera (C), Myers (C), Duckworth (C); 3B—O'Connell (CO)
HR—Holland (CO).

Trojans take Loyola series

LOS ANGELES UPI) — Southern California, the threetime defending NCAA baseball champion, moves into the District 8 finals against Cal State Los Angeles Friday in the last qualifying for the College World Series.

The Pacific-8 champion Trojans edged Loyola in two quick games during the weekend on Daryl Arenstein's five RBIs and three-run homer Saturday in a 98 contest and Russ McQueen's seven-hitter and Arenstein's first inning sacrifice fly Sunday in a 2-1 game.

USC's successive wins eliminated WCAC titlists Loyola in the best-of-three series.

UC Irvine beats Northridge in 14

IRVINE, Calif. UPI) — Dave Lyons drove in two runs with a bases-loaded single in the 14th inning to give UC-Irvine an 8-6 victory over Cal State-Northridge Sunday to win the NCAA Far West college division regional title.

Gary Wheelock, who went all the way in Irvine's elimination of Puget Sound Saturday, came on in the eighth inning and blanked Cal State on four hits the rest of the way to pick up the victory.

Irvine, 40-12, scored after losing pitcher Ed Miller had retired 13 men in a row.

With one out, Jack Cleveland singled, Terry Stupy doubled for his third hit of the game, and an intentional walk was given to Jeff Malinoff. After a pop-out, Lyons hit a single to right to score Cleveland and Stupy.

Hollywood Park results

Clear and Fast

FIRST RACE — 1 1-16 MILES. 4 YEAR OLDS & UP. CLAIMING. PURSE $11,000.

Johnny Eagle (Harris)	18.00	7.60	4.80
Swift Passage (Campas)		4.60	3.20
Luck's Command (Pierce)			3.60

Time — 1.44 1-5.
No Scratches.

SECOND RACE — ONE MILE. 3 YEAR OLD FILLIES. CLAIMING. PURSE $9,000.

June Dear (Tierney)	37.00	14.20	9.00
Spiritina (Valdez)		15.60	8.80
Volenoor (Toro)			18.20

Time — 1.37.
No Scratches.

Daily DOUBLE—(8)—Johnny Eagle & (7)-June Dear, paid $343.20.

THIRD RACE — 6 FURLONGS. 4 YEAR OLDS & UP. CLAIMING. PURSE $5,500.

In Search (Lambert)	11.60	6.00	3.40
Roman Clove (Rotz)		7.00	3.80
Memphis Hero (Ramirez)			2.60

Time — 1.11.
Scratched — Moonlight Duke.

FOURTH RACE — 7 FURLONGS. 3 YEAR OLD MAIDEN COLTS & GELDINGS. PURSE $8,000.

Always Delight (Valdez)	9.20	5.00	3.00
Duels Prince (Brogan)		12.00	6.20
Rocket's Wrangler (Campas)			3.20

Time — 1.22 2-5.
No Scratches.

FIFTH RACE — 1 1-16 MILES. 3 YEAR OLDS. CLAIMING. PURSE $10,000.

Matter Of Luck (Toro)	72.80	23.60	10.00
Turneron (Pierce)		8.60	5.00
Bobbin K. (Pincay)			4.80

Time — 1.44.
No Scratches.
$5 Exacta — (3)-Matter Of Luck & (6)-Tuneron, paid $1,397.50.

SIXTH RACE — 7 FURLONGS. 3 YEAR OLD MAIDEN COLTS & GELDINGS PURSE $8,000.

Royal Glint (Pineda)	3.80	3.00	2.60
Real Royalty (Pincay)		3.80	2.80
Sir Skeezaze (Shoemaker)			3.20

Time — 1.22.
Scratched — Rimsky.

SEVENTH RACE — 5 1-2 FURLONGS. 4 YEAR OLDS & UP. CLASSIFIED ALLOWANCES. PURSE $14,000.

Tragic Isle (Valdez)	9.80	5.40	3.40
Pesty Jay (Pineda)		9.40	4.60
Fast Fellow (Pincay)			3.00

Time — 1.02 2-5.
Scratched — Rullah Fols.

$5 Exacta — (5)-Tragic Isle & (7)-Pesty Jay, paid $231.00.

EIGHTH RACE — 1 1-12 MILES ON TURF. 3 YEAR OLDS & UP. HOLLYWOOD INVITATIONAL. PURSE $125,000.

Life Cycle (Pincay)	9.20	5.80	2.60
Wing Out (Toro)		5.80	3.20
Cougar II (Shoemaker)			2.20

Time — 2.25 3-5. (Equals course record)
No Scratches.

NINTH RACE — 1 1-8 MILES ON TURF. 4 YEAR OLDS & UP. STARTERS ALLOWANCES. PURSE $14,000.

Perpetual (Cardoza)	24.00	9.60	6.00
Nice Blend (Valenzuela)		8.60	5.40
Purification (Shoemaker)			4.00

Time — 1.49 1-5.
Scratched — Dr. Jerry.

$5 Exacta —(4)-Perpetual & (2)-Nice Blend, paid $606.50.

Life Cycle clips Cougar in Hollypark feature

INGLEWOOD, Calif. UPI) — Life Cycle, a Florida-bred 4-year-old purchased for $1,400 two years ago, collected $75,000 on the investment Sunday as he raced to a mild surprise victory in the $125,000 Hollywood Invitational turf handicap at Hollywood Park.

Cougar II, thoroughbred racing's newest millionaire with a win in his last start, failed to win the Invitational for the third straight year after winning the race in 1970.

Cougar II was topweighted at 130 pounds and finished third, barely headed off for second by Wing Out.

Life Cycle, making only his second start in the West, finished a little more than a length in front of Wing Out and paid $9.20, $4.80 and $2.60. Wing Out returned $5.80 and $3.20, while Cougar II paid $2.20.

The Invitational was the middle feature of the Memorial weekend racing program at Hollywood Park, which ends today with the $100,000 Californian in which Quack heads a field of six at 1 1-16th miles.

Diamond Bar takes first in Big League

Diamond Bar charged into first place in the Pomona Valley Big League Sunday afternoon by sweeping both ends of a doubleheader with Pomona Northwest-Southwest. D.B. took the opener on its home field, 9-6, and then exploded in the nightcap for a 13-1 victory.

Big League

	W	L	Pct	GB
Diamond Bar	4	1	.800	
San Dimas	3	2	.600	1
Pomona American	2	2	.500	1½
Pomona National	2	2	.500	1½
Pomona NW-SW	1	4	.200	3
Ted Greene	1	4	.200	3

Sunday's Results

San Dimas 9-8, Pomona American 2-3
Pomona National 10-6, Ted Greene 5-0
Diamond Bar 9-13, Pomona NW-SW 6-1

Wednesday's Games

Pomona NW-SW vs. San Dimas at Ralph Welch No. 2, 5:30 p.m.
Pomona American vs. Ted Greene at Simons Jr. High, 5:30 p.m.
Diamond Bar vs Pomona National at Diamond Bar Little League, 5:30 p.m.

Two other teams recorded twinbill sweeps in the league Sunday.

San Dimas climbed into second place, beating Pomona American 9-2 and 8-3, at Simons Jr. High. Pomona National, meanwhile, evened its season record at .500 with 10-5 and 6-0 wins over Ted Greene at Pomona High.

Diamond Bar's Tracy Cowger, a Ganesha High product, continued to wield a hot bat. Cowger sparked a six run rally in the fifth inning of the first game with Pomona NW-SW that erased a 5-3 deficit with a three run home run that cleared the fence at the 330 mark.

Cowger wound up going to-for-four in the first game and went five-for-seven for the entire afternoon, scoring four times.

Dean Sickels also had an enjoyable day, getting four hits in his seven times at bat.

Fred Perez was two-for-three for NW-SW in the first game, with a double.

San Dimas got its biggest lift from Ray Martinez.

Martinez pitched a five-hit complete game victory in the opener with Pomona American, and struck around for the second game to help Dave Maloof's cause with a two-run triple in the seventh.

Martinez struck out six.

Rick Aris got San Dimas rolling in the first game by blasting a three-run home run in a first inning that eventually gave San Dimas a 6-0 lead. Rich Espinoza went two-for four and doubled during the first inning rally.

In the second game, Norm Butler aided San Dimas by going two-for-four. Maloof struck out for en route to his five hit win.

Pomona National's rise to .500 was pushed considerably by Keith Glover's second game shutout performance, and the first game batting stats of Scotty Peich and Jim Dembowski.

Glover's 6-0 win continued a string which hasn't seen him give up an earned run since donning a Pomona National uniform. He struck out five Sunday.

Peich went three-for-four in the opener and scored twice. Dembowski went two-for-three with one RBI.

First Game

Pomona NW-SW	100	401	0—6 9 4
Diamond Bar	200	160	x—9 5 3

WP—Sullivan, LP—Madrigal (1-1),
2B—Perez (P), HR—Cowger (DB)

Second Game

Pomona NW-SW	010	000	—1 3 4
Diamond Bar	031	180	—13 8 4

WP—Fritchele, LP—Perez (1-1)
(Reported by Joe Fuentez)

First Game

Ted Greene	110	002	00— 5 4 2
Pomona National	221	302	x—10 9 4

WP—Hess (1-0), LP—Wiemann

Second Game

Ted Greene	000	000	0—0 3 5
Pomona National	100	221	x—6 6 2

WP—Glover (1-1), LP—Seiner
(Reported by Orlando Smith)

First Game

SanDimas	600	000	3—9 13 3
Pomona American	000	110	0—2 5 3

WP—Martinez (2-1), LP—Lottis
2B—Espinoza (SD), Levero (SD),
3B—Williams (SD), HR—Aris (SD)

Second Game

San Dimas	001	011	4—8 11 3
Pomona American	003	000	0—3 5 0

WP—Maloof (1-C), LP—Black
2B—Cardens (SD); 3B—Martines (SD)
(Reported by Brett Dody)

In the U.S. Open

Jack eyes no. 14

ATLANTA (UPI) — That record 14th "major" golf title Jack Nicklaus has been pursuing for the past year could be only three weeks away.

That's when Nicklaus plays in the U.S. Open, and the way his game is going at present he'll be a solid favorite to repeat his 1972 victory and break his tie for the most "major" titles with the late Bobby Jones.

Nicklaus has won three U.S. Opens, four Masters, two PGAs, two British Opens and two U.S. Amateurs.

He has also won 39 other U. S. tournaments in 11½ years on the pro golf tour, including the Atlanta Golf Classic Sunday.

"My game has never been better," the 33-year-old Nicklaus said after his 16-under-par 272 beat fellow Ohio State alumnus Tom Weiskopf by two strokes.

"I feel I'm ahead of this time last year," he continued. "My main concern now is that I don't peak too soon. I like to sharpen my game going into a big tournament, not weeks ahead."

Nicklaus, who earned $30,000 Sunday to push his 1973 earnings to more than $176,000 and back to the top of the PGA money list, ahead of absent Bruce Crampton, was really sharp the first three days here.

Rounds of 67-66-66 had him just one stroke higher than the 54-hole low for this year's tour —and a fat six strokes ahead of Weiskopf.

He continued that pace through the first six holes Sunday as he built a 10-stroke lead, but then his fabled touch deserted him.

Weiskopf, who had insisted earlier that Nicklaus "can be beaten," picked up seven strokes in an eight-hole stretch but Nicklaus steadied and held on to pick up his fourth 1973 victory in just 10 starts.

Nicklaus kidded himself about his near collapse. "I made the mistake of reading the newspapers which said I had won this tournament after the first two rounds," he said. "I didn't figure I'd have to fight Tom like this, but Tom makes you fight."

Then, becoming more serious, Nicklaus said, "I started out trying to shoot as low a score as possible. But when I bogeyed three out of four holes, I figured I'd better play to win."

"My only objective was to win the golf tournament," Nicklaus continued. "When I got 10 shots ahead after six holes, I figured it was all over. But, when it got down to two, I became cautious."

Nicklaus is skipping the next tournament, at Charlotte, N.C., but will play at Philadelphia next week.

"I normally don't like to play the week before the Open," he said. "But the playing conditions at Philadelphia are so similar to Oakmont, I believe I can best get my game ready for the Open there."

Weiskopf, hurt by a double bogey at the fourth hole Sunday, finished with a 69 and a 14-under 274

MAJOR LEAGUE BOXSCORES

National League

Dodgers 2, Mets 1

New York	ab	r	h	bi	Los Angeles	ab	r	h	bi
Garrett 3b	4	0	1	0	Lopes 2b	4	0	1	0
Millan 2b	4	0	0	0	Buckner 1b	5	0	2	0
Milner 1b	4	0	0	0	Davis cf	3	0	0	0
Staub rf	4	0	2	0	Ferguson c	5	1	1	1
Kranepool lf	4	0	1	0	Mota lf	4	0	1	0
Gosger cf	3	0	1	0	Cey 3b	1	1	1	0
Dyer c	3	0	1	0	Crawford rf	2	0	0	0
Harrelson ss	3	0	0	0	Russell ss	3	0	2	0
Koosman p	2	0	0	0	Sutton p	1	0	0	1
Boswell ph	1	0	1	0					
Hennigann p	0	0	0	0					
Totals	32	1	7	1	Totals	28	2	8	2

New York 000 000 010—1
Los Angeles 010 010 00x—2

DP-New York 1, Los Angeles 2. LOB-New York 4, Los Angeles 14. 2B-Cey. HR-Ferguson (11), Boswell (1). S-Sutton 2. SF-Sutton.

	ip	h	r	er	bb	so
Koosman L 5-3	7	6	2	2	8	4
Hennigan	1	2	0	0	1	0
Sutttton W 6-3	9	7	1	1	1	0

T-2:15. A-31,108

Giants 6, Expos 3

Montreal	ab	r	h	bi	San Francisco	ab	r	h	bi
Hunt 2b	5	0	2	0	Bonds rf	4	1	1	0
Woods cf	4	0	0	0	Fuentes 2b	3	1	2	1
Bailey 3b	3	1	2	0	Maddox cf	4	0	0	0
Breeden lb	4	0	1	0	McCovey 1b	4	0	1	1
Boccabella c	4	0	0	0	Goodson 3b	3	1	1	0
Singleton rf	3	0	1	1	Phillips 3b	0	0	0	0
Brown lf	4	0	0	1	Matthews lf	4	1	1	0
Foli ss	4	1	0	0	Speier ss	3	1	0	0
Renko p	3	0	1	0	Rader c	3	1	2	2
Scott p	0	0	0	0	Bryant p	4	0	1	2
Masnore ph	1	1	1	2					
Totals	35	3	8	3	Totals	32	6	9	

Montreal 000 001 002—3
San Francisco 020 011 11x—6

E-Boccabella. LOB-Montreal 8, San Francisco 6. 2B-Rader, Fuentes. 3B-Bonds. HR-Mashore (1), Rader (1). SF-Fuentes.

	ip	h	r	er	bb	so
Renko L 2-3	6 2-3	8	5	5	3	6
Scott	1 1-3	1	1	1	1	1
Bryant W 7-3	9	8	3	3	3	2

PB-Boccabella. T-2:09. A-9,513

Cubs 6, Reds 0

Chicago	ab	r	h	bi	Cincinnati	ab	r	h	bi
Monday cf	4	0	0	0	Rose lf	4	0	0	0
Beckert 2b	5	0	1	0	Morgan 2b	3	0	0	0
Williams lf	4	0	1	0	Tolan cf	3	0	0	0
Hiser lf	0	0	0	0	Bench c	3	0	1	0
Santo 3b	4	1	2	0	Perez 1b	3	0	1	0
Cardenal rf	4	2	2	1	Locklear rf	3	0	0	0
Borque 1b	4	1	1	0	Concepcin ss	3	0	1	0
Hundley c	4	1	2	1	Menke 3b	3	0	0	0
Kessinger ss	4	1	3	3	McGlothlin p	0	0	0	0
Jenkins p	2	0	1	1	Borbon p	0	0	0	0
					Sprague p	0	0	0	0
					Hague ph	1	0	0	0
Totals	35	6	13	6	Totals	28	0	3	0

Chicago 000 000 303—6
Cincinnati 000 000 000—0

E-Santo. DP-Chicago 2, Cincinnati 1. LOB-Chicago 5, Cincinnati 2. 2B-Santo, Hundley, Jenkins, Concepcion. 3B-Kessinger. S-Jenkins 2.

	ip	h	r	er	bb	so
Jenkins W 5-3	9	3	0	0	1	6
McGlothlin L 2-1	6 1-3	8	3	3	1	1
Borbon	2	5	3	3	0	1
Sprague	2-3	0	0	0	0	0

Cards 5, Braves 4

Atlanta	ab	r	h	bi	St. Louis	ab	r	h	bi
Garr rf	5	1	0	0	Brock lf	5	1	3	2
Goggin 2b	4	0	1	0	Sizemore 2b	5	0	1	0
Evans 3b	3	1	1	0	McCarver 1b	4	0	2	2
Aaron lf	4	2	2	3	Simmons c	3	0	1	0
Lum 1b	4	0	2	1	Cruz rf	4	1	1	0
Baker cf	4	0	0	0	Melendez cf	3	1	2	0
Oates c	4	0	1	0	Reitz 3b	4	0	1	0
Perez ss	4	0	2	0	Tyson ss	4	1	0	0
Gentry p	2	0	0	0	Cleveland p	4	1	3	0
Schueler p	0	0	0	0	Folkers p	0	0	0	0
Jackson ph	1	0	0	0	Segui p	0	0	0	0
Panther p	0	0	0	0					
Johnson ph	1	0	0	0					
Totals	36	4	9	4	Totals	36	5	13	4

Atlanta 200 200 000—4
St. Louis 030 020 0 x—5

E-Sizemore, Goggin, Oates, Lum. DP-Atlanta 2. LOB-Atlanta 6, St. Louis 10. 2B-Evans, Lum, Cleveland, Cruz. HR-Aaron (13).

	ip	h	r	er	bb	so
Gentry L 4-4	4 2-3	12	5	2	2	3
Schueler	1 2-3	0	0	0	1	0
Panther	2	1	0	0	0	1
Cleveland W 4-4	7	6	4	2	0	2
Folkers	1-3	1	0	0	1	0
Segui	1 2-3	3	0	0	0	1

Save-Segui (6). T-2:22. A-14,829.

Astros 6, Pirates 2

Houston	ab	r	h	bi	Pittsburgh	ab	r	h	bi
Gallagher cf	5	1	1	0	Gonzalez 3b	4	1	1	1
Metzger ss	3	2	2	0	Cash 2b	4	0	1	0
Wynn rf	4	0	0	0	Sanguillen rf	4	1	1	0
Watson lf	5	1	2	1	Robertsn 1b	3	0	1	1
LMay 3b	4	1	3	3	Oliver cf	4	0	1	0
Rader 1b	2	1	0	0	Zisk lf	4	0	0	0
Helms 2b	4	0	2	1	Hernandz ss	3	0	0	0
Torres 2b	0	0	0	0	Rooker p	0	0	0	0
Jutze c	5	0	0	0	MMay c	2	0	0	0
Roberts p	4	0	1	0	Clines ph	1	0	0	0
					McNertney c	0	0	0	0
					Blass p	0	0	0	0
					McKee p	1	0	0	0
					Alley ph	1	0	0	0
					Johnson p	0	0	0	0
					Stennett ss	1	0	0	0
Totals	36	6	12	5	Totals	32	2	5	2

Houston 022 010 100—6
Pittsburgh 000 001 001—2

DP-Pittsburgh 1. LOB-Houston 11, Pittsburgh 4. 2B-LMay, Watson, Robertson. HR-LMay (6), Gonzalez (1). SB-Metzger.

S-Metzger	ip	h	r	er	bb	so
Roberts W 5-2	9	5	2	2	1	1
Blass L 2-3	2 2-3	5	4	4	3	1
McKee	2 1-3	3	1	1	1	1
Johnson	2	3	1	1	0	1
Rooker	2	1	0	0	2	3

HBP-By Johnson (LMay). WP-Blass.



Quality
AUTO PAINTING
Since 1937
ANY CAR
STILL ONLY
$29.95
EXPERT BODY & FENDER REPAIR
Earl Scheib
WORLD'S LARGEST AUTO PAINTER
IN BY 9—OUT BY 5
CHECK THE WHITE PAGES FOR THE LOCATION NEAREST YOU

K.C. hero brings home run a game

By United Press International

Former Kansas City Manager Bob Lemon says John Mayberry is "one of the most teachable hitters I've ever seen" but American League pitchers wonder how much there's left for the Royals' slugging first baseman to learn.

Mayberry, whose 6-foot, 3-inch, 220-pound physique and fluid batting swing remind old-timers of Johnny Mize, is batting .304 and has driven in a league-leading total of 47 runs in 46 games. No AL slugger has driven in runs at a pace of one-per-game during a full season since 1949 when Ted Williams and Vern Stephens knocked in 159 each for the Boston Red Sox.

Mayberry drove in five runs with two singles and two doubles Sunday in leading the Royals to a 13-3 victory over the Red Sox in the first game of a doubleheader. He went 1-for-2 for a 5-for-6 day at the plate as the Royals bowed, 7-2, in the second game.

The Texas Rangers snapped an eight-game losing streak with a 5-2 victory over the New York Yankees in the only other AL game. Oakland at Detroit, California at Milwaukee, Baltimore at Minnesota and Cleveland at Chicago were rained out.

Mayberry, acquired from the Houston Astros after hitting .182 for them in 1971, became a star last season when he batted .298 with 25 homers and 100 runs batted in for the Royals. The Royals think the 23-year-old native of Detroit may be one of the AL's best hitters for the next 10 years.

"I have never seen a slugger of his age who had such a keen sense of the strike zone," says Lemon. "That and his willingness to learn are the two big reasons why he'll keep improving."

Mayberry had a run-scoring single in the third and two-run doubles in the fifth and sixth innings to pace the Royals in the opener. Ed Kirkpatrick capped a five-run third inning with a three-run homer and Gail Hopkins hit a two-run homer as the Royals pounded out 15 hits and dealt Luis Tiant his fifth loss.

John Curtis pitched a seven-hitter for his second win of the season in the second game. The Red Sox put together two three-run innings —Carl Yastrzemski's two-run single featuring the first and doubles by Rico Petrocelli and John Kennedy highlighting the second —to hand Steve Busby his seventh loss against three wins.

Jim Spencer and Dave Nelson hit two-run doubles in the fourth inning as Sonny Siebert won his second game for the Rangers with the relief help of Joe Gogolewski.

Phils 4-6, Padres 3-4

1st game

Philadelphia	ab	r	h	bi	San Diego	ab	r	h	bi
Tovar 2b	4	1	1	0	Hernandz ss	4	0	0	0
Wilson p	0	0	0	0	Grubb cf	2	1	1	0
Scarce p	0	0	0	0	Lee lf	4	0	1	0
Hutton ph	1	0	0	0	Colbert 1b	4	0	1	0
Lersch p	0	0	0	0	Kendall c	4	0	1	0
Unser cf	4	1	1	1	JMorales rf	5	0	1	0
Montanez 1b	4	1	2	1	Roberts 3b	5	1	3	1
Luzinski lf	2	1	0	0	Thomas 2b	4	1	1	0
Anderson rf	0	0	0	0	Greif p	2	0	0	0
Robinson rf	4	0	0	0	Marshall ph	1	0	1	1
Schmidt 3b	3	0	0	0	Romo p	0	0	0	0
Boone c	3	0	0	1					
Bowa ss	4	0	0	0					
Twitchell p	3	0	0	0					
Doyle 2b	0	0	0	0					
Totals	32	4	4	3	Totals	35	3	10	2

Philadelphia 300 010 000—4
San Diego 001 001 010—3

E-Schmidt, Robinson, Greif, Thomas, Roberts, Colbert. DP-Philadelphia 1, San Diego 1. LOB-Philadelphia 6, San Diego 10. 2B-Marshall. HR-Unser (3), Roberts (1). SB-Bowa 2, Grubb. S-Colbert, Kendall. SF-Boone

	ip	h	r	er	bb	so
Twitchell W 3-1	6	7	2	1	4	8
Wilson	1 2-3	2	1	1	0	0
Scarce	1-3	0	0	0	1	1
Lersch	1	1	0	0	0	0
Greif L 3-5	8	4	4	1	2	9
Romo	1	0	0	0	1	1

Twitchell pitched to two batters in 7th. Save-Lersch (1). HBP-By Twitchell (Grubb), By Greif (Luzinski.) WP-Twitchell, Scarce.
T-2:42.

2nd game

Philadelphia	ab	r	h	bi	San Diego	ab	r	h	bi
Tovar 2b	5	1	2	0	Hernandz ss	4	0	1	0
Unser cf	5	0	3	4	Grubb cf	5	0	1	1
Montanez 1b	5	1	1	0	Lee lf	4	0	1	0
Scarce p	0	0	0	0	Colbert 1b	3	1	1	1
Luzinski lf	3	0	0	0	JMorales rf	3	0	0	0
Lonborg p	1	0	0	0	Roberts 3b	4	0	0	0
Hutton 1b	0	0	0	0	Thomas 2b	4	2	2	0
Robinson rf	4	1	2	0	Corrales c	3	1	1	1
Schmidt 3b	1	0	0	0	Marshall ph	0	0	0	0
Rowdnsk rf	3	1	1	0	Kendall ph	1	0	0	0
Ryan c	3	1	1	0	Arlin p	1	0	1	1
Bowa ss	3	1	0	1	Troedson p	0	0	0	0
Christensn p	1	0	0	0	Mason ph	1	0	0	0
Brandon p	0	0	0	0	Kirby p	1	0	0	0
Doyle 2b	2	1	2	1	Murrell ph	1	0	0	0
Totals	36	6	12	6	Totals	35	4	8	4

Philadelphia 000 501 000—6
San Diego 030 100 000—4

E-Bowa. DP-San Diego 1. LOB-Philadelphia 6, San Diego 7. 2B-Unser, Doyle, Lee. 3B-Corrales. HR-Colbert (4). SF-Doyle.

	ip	h	r	er	bb	so
Christenson	2 1-3	5	3	3	2	0
Brandon	2-3	0	0	0	0	1
Lonborg W 3-5	5	3	1	1	0	4
Scarce	1	0	0	0	1	0
Arlin L 2-2	3 1-3	8	5	5	2	2
Troedson	2-3	0	0	0	0	2
Kirby	5	4	1	1	0	6

Lonborg pitched to 1 batter in ninth. Save-Scarce (5).
T-2:41. A-9,983.

American League

Royals 13-2, Bosox 3-7

1st game

Boston	ab	r	h	bi	Kansas City	ab	r	h	bi
Miller rf	4	1	2	0	Patek ss	4	2	1	0
Smith cf	4	0	0	0	Rojas 2b	3	1	2	1
Fisk c	4	1	3	1	Floyd 2b	1	2	1	0
Ystrzmsk 1b	3	1	1	1	Otis cf	4	2	2	1
Cepeda dh	4	0	0	0	Hovley cf	0	0	0	1
Petrocelli 3b	3	0	1	0	Mayberry 1b	4	1	4	5
Hunter 3b	1	0	1	1	Hopkins 1b	1	1	1	1
Harper lf	3	0	0	0	Kirkptrck rf	5	1	2	3
Evans lf	1	0	0	0	Piniella lf	5	0	0	0
Aparicio ss	3	0	2	0	McRae dh	3	0	0	0
Guerrero ss	1	0	0	0	Schaal 3b	2	1	1	0
Kennedy 2b	4	0	0	0	Bevacqua 3b	1	1	0	0
Tiant p	0	0	0	0	Taylor c	4	1	1	0
Moret p	0	0	0	0	Garber p	0	0	0	0
Totals	35	3	10	3	Totals	37	13	15	13

Boston 000 000 030—3
Kansas City 005 023 03x—13

E-Smith. DP-Kansas City 2. LOB-Boston 8, Kansas City 5. 2B-Petrocelli, Mayberry 2, Fisk, Miller. HR-Kirkpatrick (5), Hopkins (1). SF-Rojas, Hovley.

	ip	h	r	er	bb	so
Tiant L 5-5	4	8	7	7	1	2
Moret	4	7	6	6	2	3
Garber W 4-1	9	10	3	3	3	5

Tiant pitched to two batters in 5th.
T-2:35.

2nd game

Boston	ab	r	h	bi	Kansas City	ab	r	h	bi
Miller rf	1	2	0	0	Patek ss	4	0	0	0
Smith cf	5	1	2	0	Rojas 2b	3	0	0	0
Fisk c	3	2	1	0	Otis cf	4	1	1	0
Ystrzmsk 1b	4	1	1	2	Mayberry 1b	2	0	1	0
Cepeda dh	5	0	2	1	Taylor 1b	1	0	0	0
Petrocelli 3b	5	1	1	1	Piniella lf	4	0	1	1
Harper lf	5	0	1	0	Wohlford dh	4	0	1	0
Aparicio ss	4	0	1	1	McRae rf	4	0	0	0
Kennedy 2b	2	0	1	1	Schaal 3b	3	1	2	0
Curtis p	0	0	0	0	Healy c	4	0	1	1
					Busby p	0	0	0	0
					Dal Canton p	0	0	0	0
					Wright p	0	0	0	0
					Simpson p	0	0	0	0
Totals	34	7	10	6	Totals	33	2	7	2

Boston 103 030 000—7
Kansas City 000 001 100—2

E-Rojas. DP-Boston 1, Kansas City 2. LOB-Boston 10, Kansas City 7. 2B-Petrocelli, Kennedy, Piniella, Schaal, Healy. S-Kennedy.

	ip	h	r	er	bb	so
Curtis W 2-5	9	7	2	2	3	4
Busby L 3-7	2 1-3	3	4	4	3	1
Dal Canton	2	3	3	3	3	2
Wright	3 2-3	3	0	0	3	4
Simpson	1	1	0	0	0	1

T-2:37. A-23,952.

Rangers 5, Yankees 2

Texas	ab	r	h	bi	New York	ab	r	h	bi
Nelson 2b	5	0	2	2	Clarke 2b	4	0	1	0
Harris cf	4	0	1	1	White lf	4	0	0	0
Carty dh	4	0	1	0	MAlou rf	4	1	1	0
Stanhouse pr	0	0	0	0	Murcer cf	4	1	1	1
Johnson lf	5	1	2	0	Blomberg 1b	4	0	2	0
Billtner rf	5	1	2	0	Hart dh	3	0	0	1
Grieve rf	0	0	0	0	Munson c	2	0	1	0
Spencer 1b	4	1	1	2	Sanchez 3b	2	0	0	0
Harrah 3b	4	0	0	0	Callison ph	1	0	0	0
Suarez c	2	1	0	0	Lanier 3b	0	0	0	0
Mason ss	4	1	1	0	Michael ss	3	0	0	0
Siebert p	0	0	0	0	Kline p	0	0	0	0
Gogolewski	0	0	0	0	Magnuson p	0	0	0	0
Totals	37	5	10	5	Totals	31	2	6	2

Texas 000 401 000—5
New York 000 010 100—2

E-Blomberg, Magnuson. DP-Texas 1, New York 1. LOB-Texas 9, New York 4. 2B-Spencer, Nelson. 3B-Nelson. HR-Murcer (9). SF-Hart.

	ip	h	r	er	bb	so
Siebert W 2-3	6 2-3	5	2	1	1	2
Gogolewski	2 1-3	1		0	0	0
Kline L 3-5	3 2-3	5	4	2	2	2
Magnuson	5 1-3	5	1	0	2	1

Save-Gogolewski (2). PB-Suarez. T-2:37. A-12,550.

Cerritos wins state JC title

SAN MATEO — Cerritos College scored twice in the eighth inning Sunday to defeat San Mateo, 3-1, in the best of three series for the state JC baseball title.

Enroute to its third state championship, Cerritos claimed the South Coast Conference title with a 17-3 record, and then swept the Southern California Regional Tournament without a loss. The Falcons finish the year with a 38-4 record.

Jenkins holds Reds to three hits

By United Press International

Ferguson and Ferguson could turn into a supercharged battery if they ever got connected with the same unit.

Ferguson Jenkins, a pitcher with the Chicago Cubs, long has been one of baseball's premier pitchers and on Sunday he won his fifth game by allowing Cincinnati only three hits in a 6-0 Cubs victory.

On the other side of the plate there is Joe Ferguson, a Los Angeles catcher who has had lot more difficulty in sticking in the big leagues. After spending most of the last three years in the minors, however, he appears to be putting it together and on Sunday he not only hit a fifth-inning home run that gave the Dodgers a 2-1 triumph over the New York Mets, but he also took over the RBI lead in the National League with 37.

Ferguson, the hitting member of the battery, thinks that a mere five feet has made all the difference for his current success. That's the distance the fences were moved in at Dodger Stadium this year.

"This is an ideal ballpark for me now," said the 26-year-old native Californian.

"I've hit two or three home runs this year that wouldn't have gone out last year. At Dodger Stadium I try to hit the ball in the air now, although that doesn't mean this is a bandbox by any means. But in other parks I hit down on the ball because most of them have Astroturf."

The Giants kept pace by beating the Montreal Expos, 63, and in other games Sunday the St. Louis Cardinals edged the Atlanta Braves, 5-4, the Houston Astros beat the Pittsburgh Pirates, 6-2, and the Philadelphia Phillies swept a doubleheader from the San Diego Padres, 4-3 and 6-4.

The Cubs, in stretching their East lead to five games over New York, scored three runs in each of the seventh and ninth innings to support the strong pitching of Jenkins and register their fourth consecutive victory. Don Kessinger drove in three of the runs with a single and a triple.

Dave Rader drove in two runs with a single and an inside-the-park homer and Ron Bryant delivered two more runs with a single as San Francisco beat Montreal. Ron Bryant, now 7-3, went the distance for the Giants.

Lou Brock singled home Mike Tyson in the fifth inning with the deciding run in the Cards' triumph over Atlanta. Hank Aaron hit a two-run homer for the Braves in the first inning, the 686th of his career, and also moved into a tie with Babe Ruth for second place on the all-time extra base hit with 1,356. Stan Musial leads with 1,377.

Lee May drove in three runs for Houston with a homer, double and single and Dave Roberts limited the Pirates to five hits to stretch his record to 5-2.

Del Unser homered in the fifth inning to provide Philadelphia with its winning run in the first game and he delivered a three-run double in the fourth inning of the nightcap as the Phils swept San Diego.

Baker wins World 600 in hometown

CHARLOTTE, N.C. UPI) — It makes Buddy Baker nervous to drive before a hometown crowds—it puts the pressure on.

And to have David Pearson's Number 21 Mercury so close all he could see in the mirror was the number gave him a threat he didn't need.

But Baker stayed in front for most of the final 120 laps to win the World 600 Sunday for the second year in a row. Baker averaged 134.890 mph over the 1.5-mile banked oval, winning $25,200 in his first major victory of the season.

Pearson, pushing Baker's Dodge bumper-to-bumper down the straights and into the sweeping corners, pulled out front at the 380-lap mark when both made pit stops for gas and tires. Baker, however, got tires on the right and left while Pearson got tires only on the right and the extra traction enabled the Charlotte native to slowly pull up and pass.

Then "it was a brand new race."

After passing Pearson, who has won five of eight times out this year, "everytime I looked into the mirror there was the Number 21 —sitting dead in the mirror," Baker said.

Baker was forced into the pits while Pearson held the edge in the 243rd lap after spinning out in turn four with a cut right rear tire. His right front was also blown during the spin but the Harry Hyde pit crew had him back out quickly.

Finishing third in a Chevrolet was Cale Yarborough. Behind Yarborough in a Ford was Bobby Isaac followed by Benny Parsons in a Chevrolet.

Early leader Richard Petty finished a disappointing 13th after being forced into the pits to repair his fenders. Petty slapped the wall on the fourth turn shortly after the 400-mile mark and crumpled the right fender of his Dodge.

Baker's victory here, the first of the year for him, came in NASCAR's longest and most grueling contest.

Only half the entries were able to finish.

Baker led 219 laps of the race, which was run under caution flags for 48 laps, while Petty held the front spot for 135 laps to Pearson's 29. Petty grabbed the quick lead, nosing out Baker who won the pole before the race had gone 10 laps.

The six caution flags, however, kept Baker from breaking his own track record set during his victory last year.

S. D. State wins

SAN DIEGO UPI) — Cal State San Diego won its first NCAA volleyball championship Saturday by defeating Cal State Long Beach 11-15, 15-13, 15-8, 15-6 while Ball State of Muncie, Ind. beat Army 15-7, 15-8, for third place.

STATE LICENSED
11th YEAR
NATIONWIDE
SAFTI-BRAKE CENTERS
Coast to Coast
BRAKE & ALIGNMENT SPECIALISTS
FOR ALL MAKES & MODELS
BRAKE SERVICE - SHOCKS - TIRE TRUING
BALANCING - TIRES - LOAD LEVELERS
OPEN 8 A.M. To 6 P.M. MON. thru SAT.
BUDGET TERMS
TOWING SERVICE
622-2226
INSTANT CREDIT AVAILABLE WITH MOST OIL COMPANY & DEPT. STORE CREDIT CARDS
1 HOUR SERVICE
937 W. MISSION (¼ Blk. West of White) POMONA



LEASE LEASE LEASE LEASE
BRAND NEW 1973
COLONY PARK
STATION WAGON
$118 mo.
Air conditioned & equipped with automatic transmissic power steering & brakes, tinted glass, whitewall tires.
IMMEDIATE DELIVERY
OPEN END LEASE—36 MOS. ON APPROVED CREDIT
West Coast Truck-Auto Lease, Inc
Division of Weber-Cooper Lincoln-Mercury — 18 Years Same Location

It's Automotive Month.
Last week to save on our popular El Tigre tires.

Sale 20.35
plus 1.81 fed. tax.
A 78-13 whitewall tubeless. Reg. 23.95.
El Tigre 278. A 2+2 construction of polyester cord and fiber glass belts with a wrap-around tread design. No trade-in required.
Whitewalls

Tire size	Reg.	Sale	Plus fed. tax
C78-13	28.95	24.60	2.01
F78-14	34.95	29.70	2.50
G78-14	36.95	31.40	2.67
G78-15	37.95	32.25	2.73
H78-15	39.95	33.95	2.96

Additional whitewall sizes available at our low sale prices.

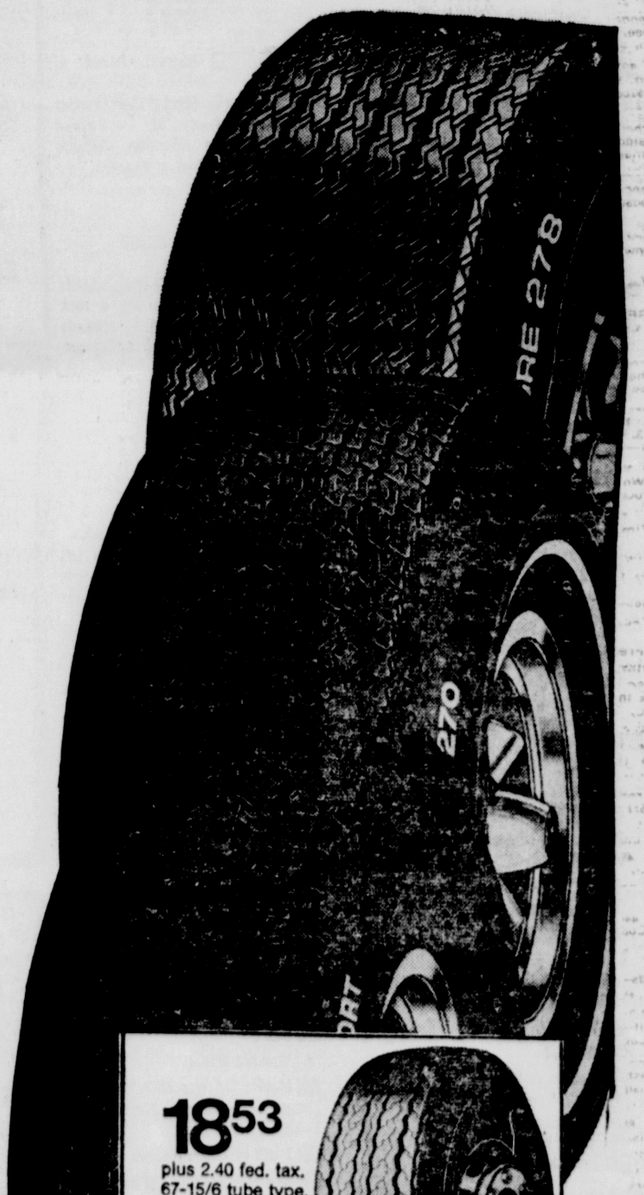
Sale 17.95
plus 2.08 fed. tax. Reg. 23.95.
A70-13 whitewall tubeless.
El Tigre 270. Our polyester cord, fiber glass belted tire in the low, wide profile 70 series. Modern wrap around tread and classic whitewall design.
Whitewall tubeless.

Tire size	Reg.	Sale	Plus fed. tax
E70-14	32.90	26.90	2.48
F70-14	34.90	28.90	2.61
G70-14	36.90	30.90	2.82
F70-15	36.85	30.85	2.65
G70-15	36.85	30.85	2.86
H70-15	38.90	32.90	3.06

Sale 11.95
plus 1.36 fed. tax. Reg. 15.95
155-12 (fits 600-12) blackwall tubeless
El Tigre Sport. Designed specifically for compacts, sports and minis. A 2+2 construction of polyester cord and fiber glass belts. No trade-in required.
Blackwall tubeless

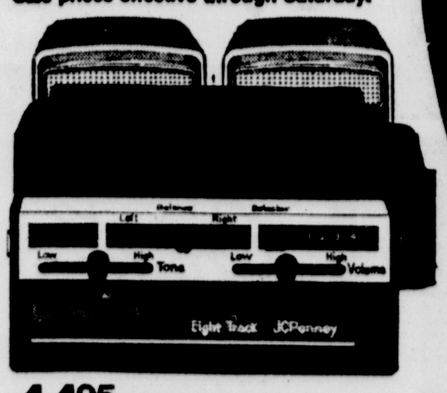
Tire size	Reg.	Sale	Plus fed. tax
145-13	20.95	16.95	1.38
155-13	20.95	16.95	1.55
165-13	20.95	16.95	1.70
155-15	23.95	19.95	1.69
165-15	23.95	19.95	1.79

Whitewalls only $3 more per tire.
Sale prices effective through Saturday.



18.53
plus 2.40 fed. tax. 67-15/6 tube type. Reg. 23.53.
Cargomaster Highway nylon cord truck tire. Ideal for pick-ups, panels and vans. No trade-in required.

Tire size	Reg.	Sale	Plus fed. tax
700-15/6	30.52	25.52	2.80
650-16/6	27.48	22.48	2.58
700-16/6	30.51	25.51	2.95
750-16/8	34.58	29.58	3.69



44.95
Ultra mini tape deck features slide control knobs, fully integrated circuit and 4 watt power output per channel. Easy installation under dash.

18.99
5" speakers convertible to surface or to flush mount. 20' of stereo wire harness, with fitting included.

Air conditioner performance check. 6.99
Here's what we do: Check compressor performance, test complete system for leaks, tighten all hoses and belts, clean condenser and radiator, and, if needed, recharge system with Freon 12. (Freon included). If necessary, any replacement parts will be available at our everyday low prices.

JCPenney
We know what you're looking for.
Montclair Plaza

House of Tools
1451 E. Mission — Pomona
Phone 622-2498
Open 7 A.M. to 5 P.M. Monday thru Friday
TRUCK TOOL BOX
Built to outlast 3 or 4 pickups



Rain Tight—Rattle-Free—Permanent
Features 1 sliding tool tray,

Chino bands to present concert

CHINO — The 76 musicians of Chino and Don Antonio Lugo high schools' concert bands will perform in the annual spring concert Thursday night at 8 at Ontario High Schoool.

The bands, directed by Kenneth Novak, will play in the Ontario High, Auditorium 901 W. Francis St. There is a $1 donation to help defray the cost of the auditorium rental.

Fresh Strawberry Pie Time!
TONY'S
Second & San Antonio

LUNCHEON SPECIALS
Each day from
11:30 to 2 P.M.
— Also —
COCKTAILS
MAGIC TOWERS
540 E. Foothill
Pomona

Foothill Chorale to present concert

UPLAND — The Foothill Symphony Chorale, directed by Robert McBain, will present its final concert of the season in the Upland High School auditorium at 8 p.m. Sunday.

The concert will feature the chorale's Chamber Singers and the Redlands Brass Choir. It will install a Rodgers organ for this concert.

The concert will include new sacred anthems of the church and will feature a section of famous love songs. This will include Roger Wagner's "Black is the Color" which was performed at the 1973 inauguration ceremonies in Washington.

Mary Rawcliffe will be soloist.

The Foothill Symphony Chorale is supported in part by the City of Upland and many merchants in the area. Combined they have given hundreds of dollars.

The Chorale's performance of "Elijah" last year brought over 1,000 people. Recently the Chamber Singers presented a performance sponsored by the City of Sierra Madre. It has been broadcast several times over cable television.

McBain is presently doing independent study for his graduate degree under Dr. Howard Swan at Cal State Fullerton. He is also a contracted chorister for the Music Center and the Hollywood Bowl under Roger Wagner.

Because of the City of Upland's support and the many merchants tickets, tickets are available at a family rate of $6. Student, senior citizen and group rates are available. Tickets may be obtained from Dugan's Music, Ed Brown's Music, Ontario Music and Valentine Music.



HEADING FOR THE FORUM—The Temptations, popular rhythm-rock-pop singing group, will perform at the Forum in Inglewood at 8 p.m. June 15. The quintet had its first hit record, "The Way You Do the Things You Do," in 1962. Later its "All Directions" and "Masterpiece" were gold records for million copy sales. It received a Grammy Award last year for its "Papa Was a Rollin' Stone."

Water tubes used to prevent floods

FRANKFURT (UPI) — Instead of sandbags, engineers in future will use plastic tubes 100 feet long and filled with water to prevent river flooding.

Engineers of the Degussa and Hoechst firms said the tubes can be used repeatedly, and can be filled in less than 15 minutes at the point they are needed simply by pumping them full of water from the river they are mean to dam. Sandbags would be needed only to seal the joints between the water tubes.

Life and times of Peter Sellers

Comic movie star vows eternal love (again)

By ROBERT MUSEL
UPI Senior Editor

LONDON (UPI) — When actor Peter Sellers and Britt Eklund were divorced, he blamed it partly on her youth—17 years younger than he was.

Then he married his present wife, Miranda Quarry, who is 22 years his junior.

Now he says he loves Liza Minnelli, who is 27 while he turns 48 in September.

Why the age difference no longer seems to matter to Sellers is one of those things he will not explain.

The morning after Sellers married Miss Eklund in 1964, a cartoonist showed the Swedish beauty looking across the breakfast table at a faceless man.

Sellers' friends passed it around as a comment on the fact he has identified himself with so many different kinds of roles that he is no longer quite sure of his real self.

What he was everybody knows—a great-great grandson of the famous bare knuckle fighter, Daniel Mendoza, and a man who started his show business career as a burlesque comic, parlayed a flair for voices into fame and fortune on radio and became a film star.

Then in 1951 he married Anne Hayes, an Australian actress who bore him two children before she fell in love with an architect remodelling their penthouse. The Sellers were divorced in 1964.

Alone and lonely after the divorce, Sellers was told by a clairvoyant that he would marry a girl with the initials "B.E." He saw Britt Eklund's picture in a magazine and three weeks later they were married.

Britt bore him a daughter and Sellers and his lovely wife became members of the Princess Margaret set.

The expessions "we will not marry," "we will not breakup," "I will never marry again" are standard Sellers comments before, during and after marriage.

After his divorce from Britt in 1968 he began escorting Miranda, who is the stepdaughter of Lord Mancroft. In 1969, he stirred up a storm by admitting he smokes marijuana, but in a controlled way. In 1970, he and Miranda broke up but a few days later turned up at a registry office and were married while the bride held two pekinese dogs, Thomasina and Tabatha, during the ceremony.

His last "I'll never marry again" came only two weeks before the romance with Miss Minnelli became known. She was in London earlier in the year vowing eternal love—and marriage — with young Desi Arnaz, Jr., son of Lucille Ball.

Judy Garland's daughter said it might not have seemed like it, but her romance with Arnaz, six years younger, had been "deteriorating." Sellers said that when he said he would never marry again, he did not mean positively.

"I am going to marry her," Sellers said. "We fell in love when we first saw each other. In the meantime we would just like to get on with being together."

A divorce from Miranda must, of course, precede any marriage to Liza.

"It's just fabulous to be in love with a genius," she said. "He's my pin-up and I've been a fan of his for years. We both believe in humor, life and the good times."

Miss Minnelli also said since four was her lucky number, she did not mind being the fourth Mrs. Sellers.

Manuscripts of Bible lost

All the original manuscripts of the books of the Bible have been lost. Only copies remain and none of them dates from the time when the Apostles were still living.

GROVE
UPLAND
276 E. 9th St. — 982-1342
SOYLENT GREEN
PG METROCOLOR PANAVISION® MGM
CHARLTON HESTON
THUR., FRI., TUE., 7:30
SAT., SUN., MON.
12:30, 4:10, 7:55
—ALSO—
"THEY ONLY KILL THEIR MASTERS"
THUR., FRI., TUE. 9:25
SAT., SUN., MON.
2:25, 6:05, 9:50

CONT. FROM 1:00
PROGRAM RATED PG
"CLASS OF '44"
1:00-4:15-7:30-10:45
—plus—
"THE YOUNG GRADUATES"
2:40-5:50-9:10
NATIONAL GENERAL'S
FOX-POMONA
214 W. 3rd • POMONA
622-1353

OPEN 7:30—STARTS DUSK
Children Under 12 Free
PROGRAM RATED PG
Liza Minelli—Joel Gray
"CABARET"
—plus—
Paul Newman—Henry Fonda
"SOMETIMES A GREAT NOTION"
SWAP MEET EVERY SUN.
7 A.M. to 2 P.M.
SELLERS $1.50 BUYERS 25c CAR
PHONE 593-2110
NATIONAL GENERAL'S
MT. BALDY DR-IN
3515 WHITE AVE. • LA VERNE
593-4931

Montclair THEATRE
4377 Holt Blvd. Ph. 624-9697
WALT DISNEY Productions' The WORLD'S GREATEST ATHLETE
TECHNICOLOR® G GENERAL AUDIENCES
—ALSO—
WALT DISNEY'S
White Wilderness
TECHNICOLOR® G

CONT. FROM 1:15
PROGRAM RATED G
"CAMELOT"
Shown Sun. & Mon. at
1:15-3:55-6:40-9:20
NATIONAL GENERAL'S
VILLAGE
BONITA AT HARVARD • CLAREMONT
624-2612

GENERAL CINEMA CORPORATION
I
OPEN 1:45
SHOWS: 2:15 4:15 6:15 8:15 10:15
CLINT EASTWOOD
HIGH PLAINS DRIFTER
R
MONTCLAIR PLAZA
626-3534
Cinema I & II
4955 SO. PLAZA LANE • MONTCLAIR
SAN BERNARDINO FWY. at MONTE VISTA
BARGAIN MATINEE EVERY DAY 'TIL 2:30 P.M. ALL SEATS $1.00
II
OPEN 1:45
SAT. NIGHT BIG MIDNIGHT SHOW
Best of Enemies—Deadliest of Friends
James Coburn—Krist Kristofferson
Bob Dylan
"PAT GARRETT AND BILLY THE KID"
Shows 2:00 - 4:00 6:00 - 8:00 10:00

CANYON
CANYON SHOPPING CENTER
Bonita Ave., San Dimas (714)599-2346
After School Matinees
Doors Open 3:45, Show 4:00
CINDERELLA
TECHNICOLOR®
Re-released by BUENA VISTA DISTRIBUTION CO., INC.
© Walt Disney Productions
Wed., Thur., Fri., Tue. 4:00-7:05
Sat., Sun., Mon. 1:00-4:10-7:20
Fri., Sat., Sun. Late Show at 10:00
—plus—
CHARLEY AND THE ANGEL
TECHNICOLOR®
Wed., Thur., Fri., Tues. 5:25-8:30
Sat., Sun., Mon., 2:25-5:30-8:40
ALL SEATS! 50c

PLEASE BE AWARE THAT ALTHOUGH THIS FILM IS INCREDIBLY EXPLICIT, IT IS NOT A 'DIRTY MOVIE.' IT WAS MADE TO BE LIGHT AND ENTERTAINING... BUT IT IS ONLY FOR UNABASHED ADULTS!
ULTRA VIOLET'S MOVIEGOERS GUIDE TO THE "HOT PARTS" OF 40 YEARS OF SEX FILMS
AND THIS OUTSTANDING FIRST RUN CO-HIT...
HOT NUMBER
ADULTS ONLY ADMITTED
VISIT A PUSSYCAT THEATRE
For The Finest In First-Run Adult Motion Picture Entertainment
OPEN DAILY NOON MIDNIGHT
PUSSYCAT 822-3616
16779 ARROW, FONTANA

TV DAILY LOG

Monday Evening
MAY 28

6:00 (2) (4) (7) (34) (36) (40) (42) News
(3) News
(5) Bonanza
(6) Get Smart
(9) Wanted Dead or Alive
(11) The Flintstones
(13) Star Trek
(22) Quireme y Olvidala
(28) Hodgepodge Lodge
(52) Three Stooges

6:30 (6) Hogan's Heroes
(7) Movie: (C) (90) "1001 Arabian Nights" (cartoon) '60 — featuring Jim Backus as the voice of Mr. Magoo.
(8) CBS News Walter Cronkite
(9) Have Gun Will Travel
(11) Andy Griffith
(13) Bozo's Big Top Show
(28) Consumer Education
(36) Joanne Carson Show
(40) Beto Gutierrez Show
(42) The Frank People
(52) Little Rascals

7:00 (2) (3) (4) (36) News
(5) Bowling for Dollars
(6) Truth or Consequences
(8) Wildlife Theatre
(9) What's My Line?
(11) I Love Lucy
(13) I Dream of Jeannie
(22) Simplemente Maria
(28) Wheels, Kilns & Clay
(34) Muneca
(42) Liars' Club
(52) Speed Racer

7:30 (2) Johnny Mann's Stand Up and Cheer (R) Bobby Vinton guests.
(3) Hogan's Heroes
(4) The New Price Is Right
(5) Movie: (2½hr) "Two for the Seesaw" (dra) '62—Robert Mitchum, Shirley MacLaine.
(6) To Tell the Truth
(8) The Thrillseekers
(9) Million $ Movie: (2hr) "Johnny Cool" (mys) '63—Henry Silva, Elizabeth Montgomery, Jim Backus.
(11) That Girl
(13) Dragnet
(28) T'ai Chi Ch'uan
(36) The Adventurer
(40) Rev. Ray Pizarro
(42) Water World
(52) The Addams Family

8:00 (2) (8) Gunsmoke (R) A convicted horse thief Dillon believes to be innocent overpowers a cruel guard and escapes from prison.
(4) (36) Major League Baseball Delayed broadcast. Oakland Athletics vs. Tigers at Detroit. Or Boston Red Sox vs. Kansas City Royals.
(7) (3) (6) (42) The Rookies "To Taste of Terror" (R) The young brother of a warehouse thief captured by Mike Danko kidnap's Mike's wife Jill.
(10) News
(11) The Ghost and Mrs. Muir
(13) Perry Mason
(22) Hermanos Coraje
(28) WNET Opera Theatre "Abduction From the Seraglio" A fanciful treatment of Mozart's opera featuring performers Elaine Cormay, Grayson Hirst, Spiro Malas, and John Lankston.
(34) Musicalismo
(40) Miguelito Valdes Show
(52) Movie: "Nobody Lives Forever" (dra) '46—John Garfield.

8:30 (11) Merv Griffin Show
(40) Drama

9:00 (2) Here's Lucy (R) Lucy lands the job when singer Petula Clark contacts the agency for a secretary who can also act as her companion.

(7) ★ GOODYEAR PRESENTS THE INDIANAPOLIS 500 RACE
(7) (3) (6) (42) SPECIAL Indianapolis 500 Race Tape delay. Two-time driving champion Jackie Stewart is the expert commentator for one of the world's greatest sports spectacles, the Indianapolis 500, from Indianapolis Motor Speedway. 33 of the world's outstanding drivers compete for the biggest first prize in auto racing.
(8) SPECIAL Alcatraz: Island of Hate
(10) Movie: (C) (2hr) "The Thunder of Drums" (wes) '61 — Richard Boone, George Hamilton, Richard Chamberlain, Charles Bronson.
(13) Dragnet
(22) Nino
(34) La Criada Bien Criada

9:30 (2) Doris Day Show (R) Doris spends so much time interviewing a rock music star that word spreads through San Francisco that they are seriously involved.
(9) News
(13) Bill Cosby
(28) Thirty Minutes With . . .
(34) Muchacha Italiana
(40) La Llave de la Semana

10:00 (2) (8) Medical Center (R) The high cost of medical care takes its toll on a desperate young man who sets out to steal when he can't pay his wife's hospital bill.
(5) (11) (13) News
(9) Regis Philbin Talks To . . .
(22) Roller Games
(28) SPECIAL Gregor Piatigorsky: A Master and His Class A look at the interchange between the internationally-renowned cellist and his USC master class.
(40) Variedades

10:30 (5) Talk Back
(13) True Adventure
(34) TV Musical
(40) News/Sports

11:00 (2) (4) (7) (34) (36) (42) News
(3) (8) (10) News
(5) One Step Beyond
(6) Marshal Dillon
(9) Movie: "At War With the Army" (com) '51 — Dean Martin, Jerry Lewis.
(11) Truth or Consequences
(13) Movie: "Sleeping Car to Trieste" (mys) '49—Jean Kent, Albert Lieven.

11:30 (2) (8) CBS Late Movie: (C) "Welcome Home, Johnny Bristol" (dra) '71—Martin Landau, Jane Alexander, Brock Peters.
(4) (10) (36) Johnny Carson Bill Cosby is substitute host. Bill Russell and Foster Brooks guest.
(5) Man in a Suitcase
(7) (3) (6) (42) Jack Paar Tonite
(11) To Tell the Truth

12:00 (11) Alfred Hitchcock Presents

12:30 (5) News
(11) Movie: "Lady Without a Passport" (dra) '50 — Hedy Lamarr, John Hodiak, James Craig.
(13) Petticoat Junction

1:00 (3) (4) (7) (8) News
(9) Movie: "Life Upside Down" (dra) '65—Charles Denner.
(10) It Takes a Thief

1:45 (2) Movie: "Cover Up" (mys) '49—William Bendix, Barbara Britton.

3:10 (2) Movie: "Stranger at my Door" (wes) '56—Macdonald Carey, Patricia Medina.

Tuesday

DAYTIME MOVIES

9:30 (7) "People Will Talk" (com) '51—Cary Grant, Jeanne Crain.

10:00 (3) (C) "A Majority of One" Part I (com) '62—Alec Guinness.
(5) "Thunder Over Hawaii" (dra) '56—Richard Denning, Beverly Garland.

12:00 (5) (C) "Five Guns West" (wes) '55—John Lund. "The Little Savage" (adv) '59—Pedro Armendariz.

1:00 (11) "Kentucky" (rom) '38—Loretta Young, Richard Greene.

1:30 (9) "The Furies" (wes) '50—Barbara Stanwyck, Walter Huston.

3:00 (8) "Seven Days in May" Part I (dra) '64—Burt Lancaster.
(10) "The Hucksters" Concl. (C) "Zorba the Greek" Part I (dra) '65—Anthony Quinn, Irene Papas.

3:30 (9) (C) "Relentless Four" (wes) '65—Adam West, Robert Hundar.

4:00 (2) (C) "Shadow Over Elveron" (dra) '68—James Franciscus.

4:30 (3) Same as 10AM listing

ERIE'S OF GLENDORA
ENJOY OUR EXCELLENT
SMORGASBORD
OPEN TUES. THRU SAT.
LUNCH 11:30-2:30 DINNER 4:30-8:00
CLOSED MONDAYS
SUNDAY DINNER ONLY 11:30 - 7:00 PM
920 So. Grand Ave. (Just Off 210 Fwy.)
Glendora (213) 335-4001

TAKE A NIGHT OFF
Sir George's ROYAL BUFFET
Enjoy a well prepared dinner in a delightful restaurant with a growing reputation for fine food and service.
We Provide 15 Salads & 4 Entrees
SPECIAL CHILDREN'S PRICES
RELAX AND DINE OUT
OPEN 11-8:30 DAILY—7 DAYS A WEEK
★ CATERING ★ BANQUET FACILITIES
2072 No. Garey Ave., Pomona 593-3618

coupon
2 DINNERS for $3.95
With This Coupon
Mon. thru Thurs. 5-9 p.m.
2 for 1 on any meal from Menu $3.95 or More
Buy One—Get One Free
GOOD THRU MAY 31
We specialize in steaks, prime rib lobster, sea food, & cocktails.
Magic Towers
RESTAURANT
540 East Foothill Blvd., Pomona

Betsy Ross
PRESENTS
TUESDAY ONLY
OUR DELICIOUS
Fish 'n Chips
Cole Slaw, French Fried Tender White Northern Halibut. Deep Fried to a Golden Brown, served with Potatoes, Toasted Roll . . .
$1.49
REG. PRICE $1.85
4 LOCATIONS TO SERVE YOU
695 W. Foothill Blvd. Claremont
969 East Holt Ave., Pomona
Pomona Valley Center
Foothill & Mountain, Upland

TUESDAY SPECIAL!
7" A&W
"Where Customers Send Friends"
CHILI DOG
REG. 45c 25c
"TAKHOMASAK"
A&W
"an island of refreshment"
DRIVE-IN
ONTARIO
1267 W. HOLT BLVD.

BILLY JACK
TOM LAUGHLIN - DELORES TAYLOR
ENDS TOMORROW
—POMONA—
MISSION DRIVE-IN
628-0511
—ONTARIO—
GRANADA THEATRE
983-4710
Weekdays 6:00-8:00-10:00
Sat. & Sun. 12:00-2:00-4:00
6:00-8:00-10:00

THEATRE GUIDE
OPEN AT 7:00 SHOW AT 8:00
Mission DRIVE-IN THEATRE
POMONA Mission at Ramona 628-0511
—3rd WEEK—
Just a person who protects children and other living things
BILLY JACK
TOM LAUGHLIN · DELORES TAYLOR
TECHNICOLOR® GP
—AND—
MAN IN THE WILDERNESS
VALLEY DRIVE-IN THEATRE
MONTCLAIR Holt at Central 626-7511
CLINT EASTWOOD
HIGH PLAINS DRIFTER
— PLUS —
YOU'LL LIKE MY MOTHER



CAPITOL VISITORS

Standing in front of state Capitol are three of 14 men from Pomona Valley who spent a day in Sacramento studying workings of state government. Left to right are Brent Hunter of the Pomona Chamber of Commerce, Pomona City Administrator Ora E. Lampman and businessman Bill Jaep. The visiting group received briefings from California Chamber of Commerce officials, Assemblymen William H. Lancaster, R-49th Dist., and Joseph B. Montoya, D-50th Dist., and Mike Goodson, special assistant to Gov. Ronald Reagan. The Sacramento trip is arranged annually by Pomona Chamber of Commerce.

C of C team finds little hope of keeping valley intact in remapping plan

SACRAMENTO — Pomona Valley advocates of a state reapportionment plan that would preserve the integrity of community boundaries would find few signs of encouragement from a visit to the state Capitol.

Fourteen civic and business leaders from the valley spent a day in Sacramento to study the workings of state government and were shown a reapportionment plan approved by the Assembly 63-12 that would carve Pomona into three districts.

One of the Assembly districts, a new one, would stretch from Bakersfield to Chino and include a small portion of northeast Pomona.

Valley representatives didn't like the plan and said so at separate meetings held with Assemblymen William H. Lancaster, R-49th Dist., of Covina, and Joseph B. Montoya, D-50th Dist., of La Puente.

Lancaster, who would gain in Republican registration from the plan, opposed it, while Montoya strongly defended it. His new district's voter registration would be about 60 per cent Democratic.

District proposal

The proposed 49th District would stretch from part of Whittier to the west, move east through La Habra Heights, Rowland Heights, Hacienda Heights, Diamond Bar and south Pomona, then continue north in a narrow strip along the San Bernardino-Los Angeles County line.

The district would run through north Pomona, Claremont, La Verne, San Dimas, Covina and West Covina.

The inner portions of Pomona would belong to the 50th District.

City Administrator Ora E. Lampman viewed the plan as being gerrymandered to protect incumbents and received a sympathetic ear from Lancaster, who noted that the decision on redistricting ultimately rested with the state Supreme Court.

Both the Assembly and Senate are trying to come up with plans that will satisfy the court.

Lancaster said he did not know what would happen to the Assembly plan. He raised the possibility of the Assembly and Senate settling on a compromise version.

Through a resolution passed in February, the Pomona City Council took the position that reapportionment should be handled by the high court instead of by the state legislature.

"The State Legislature has completely disregarded the interest of the citizens of the state in establishing legislative districts in favor of purely political considerations, thereby making reapportionment not beneficial to the citizens of California," the resolution stated.

Defends plan

But Montoya defended the Assembly plan as creating districts that would pair legislators with constituents of like political views.

He said state gerrymandering was no different than practices carried out by county and city officials, adding that the Assembly plan did more to protect political boundaries than past proposals.

Lancaster briefed the group of visitors on legislation affecting the Pomona Valley area and on other issues.

He spoke optimistically about the governor signing a special bill that would transfer state-owned property at Pacific State Hospital for use by Pomona as a fire station site, spoke about efforts to provide the hospital with air-conditioning and get approval for a new science building at Cal Poly.

Lancaster also briefed the visitors on the condemnation of the stately Capitol building as not meeting earthquake standards and said that the state legislature and not yet decided what to do about this.

The Pomona Valley delegation also met with officials from the California Chamber of Commerce, including George Sawyer, general program manager, and Dave Schmidt, director of the economic development and research department. Schmidt formerly worked for the Pomona chamber.

State chamber officials briefed the visitors on a number of major issues, including the energy crisis and pollution.

Lancaster and Montoya also attended a Pomona chamber luncheon where Mike Goodson, special assistant to Gov. Ronald Reagan, was the principal speaker.

The valley group included Delbert Pfiefer, Harold Barnett, Fred Mack Jr., Bob Lewis, Stephen Morgan, Brent Hunter, Bernie Ousley, Lampman, Phil Shepherd, Bill Jaep, Grenville Whyte, Ted Rust and David Ormiston.

Lancaster complimented the Pomona chamber for its annual Day in Sacramento program to permit residents to become acquainted with the workings of state government.

Lancaster said he hoped a similar program could be worked out for youths.

ACTION LINE

To ask help in solving problems with which you have been unsuccessful, write to Action Line, The Progress-Bulletin, P. O. Box 2708, Pomona, Calif. 91766. Sign your full name, address and phone number and include any receipts or other documentation possible. If your letter is published, only your initials will be used.

Student in job program trapped by federal cutback

Until graduating in March, I was a participant in a federally funded program, Project SPAN, which operates at Cal Poly.

To attend this six-month training program, it was necessary to move to the Pomona area from my home in Alameda County.

As part of the training connected with this program, I worked every afternoon at an office of the Los Angeles County Probation Department. For this work (counseling adolescent offenders), I was supposed to receive $120 per month under a work-study program sponsored and administered jointly by Cal Poly and SPAN. During the final 2½ months of this period, I received no pay for my work at the probation department. The SPAN program director explained that delay in collecting my wages was caused by an administrative funding foul-up and that the money would soon be available. On this assurance I continued working.

It is now over two weeks since I have finished the SPAN program and the money has not been paid. I had counted on this salary—an amount of $300—as a means of returning to Oakland. Instead I have been forced to apply for welfare and have unwillingly become a drain upon the county. Can you assist me in collecting my due wages and thus avoid this? —J.B., Pomona.

Dr. James Bell, vice president of Cal Poly for administration and student affairs, answered Action Line's questions about your letter and sent a copy of a memo he received from T. R. Nissen, SPAN project director.

Nissen wrote that your class for the first quarter of training received Educational Opportunity Grant money.

"Due to a termination of EOG money, I requested Washinton to transfer from my stipend account to the work student account," he wrote in part. "The trainees were told that the money would only be given if Washington allowed this financial move. Washington did not allow this move. They only agreed to increasing the stipend which was in lieu of a work study program as of April 2, 1973."

He said you and the rest of the trainees were continually made aware of the program's financial situation. You were given an opportunity to obtain employment to supplement your income but chose to apply for welfare, he added. "Most of our trainees did go out and get some form of work. A loan was set up through the California Department of Corrections to cover those trainees in financial need."

Currently, Nissen said, "our stipends are $625 for the first quarter of training and $750 for the second quarter of training and this increase in stipend was given by Washington to pay for the 15 to 20 hours per week in an internship program."

★ ★ ★

Regarding the letter from P. L. S. in Pomona as to how parts of the body can be donated after death, there is an organization called The Living Bank.

The Living Bank, is a nationwide, nonprofit organization which has been in operation for about five years. It acts as a clearing house for those wishing to donate their organs after death.

Its address is The Living Bank, P.O. Box 6725, Houston, Tex. 77005. It will send, free of charge, information about the organization, donation forms and a uniform donor card, which is carried on the person at all times. In the event of the donor's death, authorities are notified through the bank's central office. —D. N., Claremont.

We are grateful to you for giving this information to Action Line readers. Another reader telephoned regarding a willed body program at Loma Linda University. We learned, however, that the program at Loma Linda has been closed since 1967 and inquiries about donating parts of the body are referred to The Living Bank.

Guard fires at car lot burglars

ONTARIO — A security guard at Citrus Motors, 835 W. Holt Blvd. fired four shots at two burglars fleeing the car lot in a stolen van Sunday night.

The two burglars were seen by security guard Robert Kallas about 11:03 p.m. after they broke into the car lot office. Kallas told police he and his partner, Robert A. Harris, yelled at the two men to halt. Instead, the two men jumped into a yellow van and drove out of the garage adjoining the office and tried to run down Kallas.

Kallas said he drew his service pistol and fired four shots at the fleeing vehicle. The two guards got into their car and tried to pursue the stolen vehicle but soon lost it.

Police said about 11:30 p.m. a woman called from 729 W. Nevada St. to report that a number of men were trying to hold two other men, suspected of stealing a van truck, outside her home. The woman told police that the suspected stolen van had bullet holes in it.

On arrival at the Nevada Street address police found the van had been abandoned and two men had escaped. Police said that the two men had broken away from neighborhood residents, running different directions.

Police, examining the stolen van, said they found a bullet had punctured the truck's gasoline tank and another bullet had lodged in the locking device on the right rear door. Seventeen new tires and a tool box were found in the back of the van.

Police this morning said they were still trying to locate the two suspected burglars, both described as male Caucasians.

In satisfactory condition

Couple injured when car runs amok

POMONA — An elderly couple were injured Sunday night when their car jumped a curb, bounced along the sidewalk, sheared off a fire hydrant and hit a building at 2050 N. Garey Ave.

The driver, Abraham Handelsman, 73, and Faye Handelsman, 73, of 152 E. La Verne Ave., were reported in satisfactory condition today at Pomona Valley Community Hospital. They had facial injuries and were admitted for observation.

Police reported that Handelsman was northbound on Garey Avenue when the accident occurred.

Two youngsters were injured Sunday afternoon in a two-car accident at Holt and Park avenues.

Michelle F. Ward, 14, of 380 W. Ninth St., and Michelle D. Tikunoff, 17, of 1448 Bookman Ave., Walnut, were released after treatment at Pomona Valley Community Hospital. They were passengers in a car driven by Steven W. Herrod, 18, 1448 Bookman Ave., Walnut, which ran into the rear of a car driven by Hazel Cupples, 59, of 4553 Hawthorne Place, Montclair.

5 jailed in dice game in Pomona

POMONA — Local police officers broke up a dice game Saturday afternoon in an abandoned apartment complex in the 1100 block of South Thomas Avenue. Five person were arrested.

Booked into Pomona City Jail on $100 bail each were Cloyde Johnson, 2050 Arthur, Andrew L. Brown, 757 W. 11th St., John Cunningham, 1306 S. San Antonio Ave,. Lester Burll Butts, 1087 E. Phillips St., and Paul Reynolds, 1347 W 11th St., all of Pomona.

The officers reported dice and a quality of suspected narcotics were seized at the location.

Possession of a narcotic charge was lodged against Brown.

West End deputies report kidnap of two girls, rape

ALTA LOMA — A long-haired man kidnaped two West End girls at knifepoint early Sunday morning and forced them to drive to an isolated area near here where he raped one when the other ran for help.

West End sheriff's deputies said this morning that the two girls, one 16 and the other 17, were parked in the parking lot of a restaurant at Euclid Avenue and G Street in Ontario about 12:38 a.m. when the man approached their car. The man displayed a serrated butcher knife and ordered the girls to drive him to an isolated area near Haven Avenue and Base Line Road, deputies said.

The man attacked the 17-year-old girl but the 16-year-old girl managed to escape and run to a home where she called sheriff's deputies.

Deputies said the man is described as a Caucasian, 5 feet 9 to 5 feet 10, with long blond shoulder length hair parted in the middle. The girls said the man was wearing a button-down short sleeve print shirt and dark corduroy pants. He has a broken nose and was barefooted, deputies said.

The girls said the man used "hippie" talk.

Hasty flight from robbery traps three in wrecked car

LA PUENTE — Three suspects were arrested in their wrecked car Sunday, only a few minutes after a robbery of the 7-11 Market at 16210 Main St. A fourth was seized two hours later at a hospital.

The holdup was shortly after 4:30 a.m. Clerk Danny Mills, 22, was knocked down and kicked by one of four young men who then took cash from the register and a six-pack of beer.

In their haste to get away, the robbers' car went out of control and hit a palm tree nearby at Stimson Avenue and Main Street, sheriff's deputies said. Three of the suspects were seized there by arriving deputies.

At 6:30 a.m., deputies arrested the fourth man at Doctor's Hospital where he was attempting to get aid for injuries believed suffered in the accident. All were booked on suspicion of robbery.

The suspects are Jose Nieto, 21, and his brother, George, 18, both of La Puente, and two juvenile youths. Most of the money taken in the holdup was recovered, deputies said. All four were treated for minor injuries before being jailed.

Pomona briefs

Wentz suggests goals for schools

POMONA — A school can be rated by three criteria—a pleasant atmosphere in which every child feels valued and successful, an interested and enthusiastic faculty, and a responsive program designed to respond to each child's individual needs.

So said Pomona Supt. Robert E. Wentz when he spoke at the dedication services for the opening of a new school in Mishawaka, Ind., last week. Wentz was the former superintendent of the district in which the new school is located.

His suggested criteria, he noted in his address, are those established by Mrs. Charles Silberman, wife of the educator-author of "Crisis in the Classroom." He said he heartily concurs with the three goals.

Educators are on the threshhold of "an exciting new experience" because they are just now "scratching the surface" of the open-space, individualized education concept, he told his former Indiana colleagues.

Miss Holland heads commission on aging

POMONA — Miss Opal Holland, a member of the National Association of Retired Teachers, has been re-elected president of the Pomona Valley Commission on Aging.

Elected to serve with her are Mrs. Samuel Gist, first vice president; Mrs. F. H. Carelli, second vice president; Mrs. Leonard Shotwell, secretary, and Edgar Adamson, treasurer.

Directors are Mrs. Harry Schonfeld, Miss Kress McQuillen, Mrs. Julia M. Lucock, Mrs. Elnora Boone, Mrs. Esther Allen, Miss Alice Ellis, Myron Gallup and Milton Ball, a past president.

Jerry Voorhis is legislative chairman and Nelson Lortie is program chairman.

At their last meeting, members of the board voted to change the name of the organization from the Pomona Valley Council on Aging to the Pomona Valley Commission on Aging.

Future meetings will be held the first Monday of each month at 9:30 a.m. at 300 Pomona Mall West.

Lortie will speak at the next meeting, June 4, on insurance for the elderly.

Morgan horse show coming up

POMONA — The Morgan Horse Club of Southern California, Inc., will hold its 15th annual All-Morgan show Saturday and Sunday in Carnation Ring at the Los Angeles County Fairgrounds.

It will be open to the public admission free.

There will be roadster driving, park harness, English, Western, halter, trail and combination classes.

The Morgan is the oldest of American breeds. The American quarter horse, Tennessee walking horse and saddlebred horses are traceable to the Morgan.

Cal Poly slates 2 teacher sessions

POMONA — Two workshops of interest to teachers and future teachers will be offered during June by Kellogg West, the center for continuing education at Cal Poly.

A six-unit workshop with a vocational emphasis on high school chemistry will be cosponsored by the Cal Poly chemistry department. It will meet June 18-29 from 9 a.m. to 4 p.m., Mondays through Fridays.

A one-unit workshop on the formula phonics reading system wil be cosponsored by the Cal Poly Teacher Preparation Center. It will meet June 18-19 from 9 a.m. to 3 p.m.

There is a $120 tuition fee for the six-unit workshop, which includes luncheons. Preregistration is required and may be made by contacting Lynn McMillan at 595-7511.

The one-unit workshop fee is $38 for credit or $32 for no credit. The fee includes lunch, workbook and parking. Registration may be made by calling Jean Thomasseau at 595-7511.

June 8 is the deadlline to register.

SAMI & JAY Appearing
Fri. & Sat. Starting June 25
CAPTAIN CORNER
LARRY DEE, SUN.-THURS.

Used COLOR TV's
RECONDITIONED & GUARANTEED
$99.95
BARRETT'S TV 624-3505
4949 HOLT BLVD.—MONTCLAIR

ENJOY OUR MUSIC EDUCATION PROGRAM
Guitar - Accordion
Piano - Organ
Banjo
Private or group lessons
HARMONY HOUSE
588 E. Mission, Pomona
629-2992 - 593-4404

EDITORIAL

Opinion

A view from the hilltop

There are towns which have been built in valleys with large hills towering over them. On warm, sunny days such heights are made for contemplation.

As the solitary viewer traces the town and its geographic features, a feeling of great peace can descend.

From this distance, man's habitations and his works seem well-ordered.

The rectangles of the blocks of houses are like pigeonholes ready for the storage of life's meanings.

The rivers and the streets seem to fit the contours of the land and if they do not it would appear simple to make this slight rearrangement or that bit of altering to gain complete symmetry.

On these heights it is hard to reconcile the existence of wars. It is only when you are back in the narrower confines of the city's streets, marching with the masses of humanity, that wars become a reality again.

At times, history seems little but a recital of wars past. There are philosophers who argue, in fact, that war is as "normal" as peace.

Memorial Day, of course, is a day set aside to bow a moment over the war dead of the past. It has grown to encompass all those who made the supreme sacrifice. Our national emblem flies over their graves and they are decorated with blooms. A rifle volley rips out and the lonely voice of a bugle sounds "Taps."

They are remembered, we tell the war dead. And again we renew our promise that they will not have died in vain and that we are doing our puny best to prevent others from sharing their fate.

We look about us and see much of the world in turmoil, despite all the efforts of the past three decades to replace international strife with a just world order. Despite continuing challenges and occasional setbacks, world leadership remains in our hands. But leadership has its price, and we can be sure that, having surmounted present challenges, yet others await us over the horizon.

On that hilltop, conflict seemed remote. Down here, we know it is all too real and immediate. The challenge is continuing, and our response must be strength — of spirit and moral fiber as well as in arms. In this fashion, must we keep faith with ourselves and those Americans we honor.

Deafness leads all handicaps

Defective hearing is the nation's leading handicapping disability. Neither poor vision, heart disease, arthritis or any other impairment affects as many people.

A nationwide effort is now under way to reach those millions who have a hearing loss but who, for a variety of reasons, including procrastination, unawareness, vanity or simply not knowing what to do, have not sought the proper attention that could correct or reduce their disability.

The magnitude of the problem is startling.

According to James P. Ince, executive secretary of the Hearing Aid Industry Conference, some 19 million persons in the United States, including about 3.5 million school-age children, have substantial hearing defects.

More than 90 per cent of these disabling hearing losses could be significantly improved by medicine, surgery or amplification, says Ince.

An estimated 7 to 9 per cent of the U.S. population, mostly over age 60, needs hearing aids. Yet the sad fact is that only about 2.5 million persons today wear them.

Even among the hard of hearing who know of their impairment, many don't think anything can or should be done about it. Many have never been to a physician about their hearing, usually because the disability comes on gradually and without pain.

Persons with hearing problems are urged to consult a medical doctor, preferably an otologist or otolaryngologist. Depending on the type of problem, the doctor will either advise medical treatment or surgery or recommend a reliable hearing aid dealer.

Aid, comfort

One POW was convinced that he should meet a delegation of U.S. peace activists in North Vietnam by being forced to stand on a chair with his broken arm tied to a ceiling beam, and having the chair kicked out from under him repeatedly.

Said another, "Our morale was definitely lowered by Americans visiting North Vietnam. It is my opinion the only people they let in that country were Communists or Communist sympathizers."

Still another was hit repeatedly when he refused to agree to tell a Women's Strike for Peace group that U.S. bombs were being aimed at civilian targets.

A fourth repeated that such visiting delegations "definitely had a demoralizing effect on us."

The fifth reported that while groups were visiting Hanoi "many of us were heavily threatened, some of us were tortured as a result of their statements."

All this from testimony before the House Internal Security Committee.

Familiar names were named. Fonda, Clark, et al. Aid and comfort to the enemy, but precious little to fellow Americans. "Liars" was the word used for them.

Progress-Bulletin

Serving Pomona Valley for 88 Years

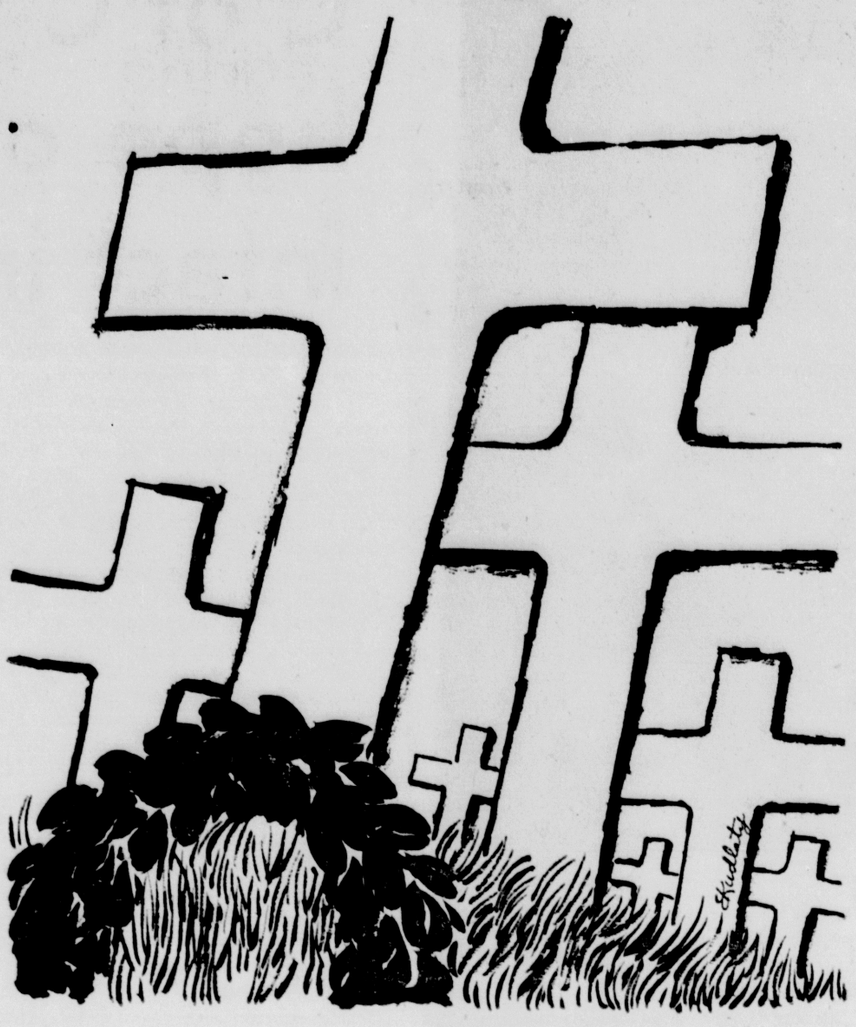
Progress-Bulletin Publishing Company

Donald W. Reynolds, President

Publisher Charles T. Richardson
General Manager Bob G. Bush
Editor Joseph A. Gendron
Advt. Mgr. Emmett J. Jones
Circulation Manager Daniel A. Palmer
Classified Advt. Mgr. Edwin H. Loescher

LOCALLY OPERATED MEMBER DONREY MEDIA GROUP

Not to be forgotten



JACK ANDERSON

The dapper duffer from Salinas

WASHINGTON — Representative Burt Talcott, the dapper duffer from California's salad bowl, was offended by our story that he had wangled prizes from lobbyists for a congressional golf match. "I think I have been maliciously maligned," he wailed.

He told his home town paper, the Salinas Californian, indignantly that he "did not solicit a single gift or prize or award, nor did I ask anyone else to." As for his own winnings, he said, all he could recall bringing home from the golf tourney were three Arnold Palmer golf balls and a Sears-Roebuck cap.

Talcott is a proper Republican who looks upon himself as the conscience of Congress. He is given to lecturing his colleagues on their improprieties. "The greatness of this body is inexorably eroded and degraded," he once scolded, "by violations of decorum . . . and practices offensive to our constituents."

But golf is Talcott's weakness and his denial of gift-gathering may be his Watergate. We invite him to check his own files. He should find an Aug. 10, 1972, memo he wrote to fellow congressmen.

As chairman of the golf tournament, he urged: "If you have constituents who would like to advertise a product by offering an appropriate 'tee prize' or award, please let the committee know soon."

He also encouraged his prize committee to bring pressure upon lobbyists to cough up suitable golfing awards. If he will look through his files carefully, he should find this enthusiastic note from Rep. Wiley Mayne, R-Iowa:

"Following our meeting on Tuesday," wrote Mayne, "I talked with Cartha 'Deke' DeLoach, who is now an executive with Pepsi Cola, owners of Wilson Sporting Goods. He very graciously offered to give us five golf bags and an unspecified number of Wilson golf balls. . . ." At the bottom of the letter, Mayne scrawled: "P.S. Perhaps you may wish to head off other sources of golf bags."

Talcott's correspondence also includes an exchange with Rep. Bill Dickinson, R-Ala., who came up with some gifts. "Dear Bill," wrote the grateful Talcott, "This will acknowledge receipt today from your office of eleven windbreakers from the Russell Company . . . .Please convey our thanks to the manufacturer."

If Talcott's memory still needs prodding, he may find a memo in his files from independent telephone lobbyist Tom Howarth reporting on gift solicitations. The lobbyist happily informed Talcott that prizes had been promised by Aerojet-General, the American Cattleman's Association and North American Rockwell.

Nor was the solon from Salinas altogether frank about his share of the plunder. After we confronted him with the facts, he conceded that he had brought home somewhat more than three golf balls and a Sears-Roebuck cap. His takings also included an expensive lounging chair, fancy shoes, tee cleaners, a flashlight, candy bars and associated other goodies.

Oh yes, those fancy windbreakers, which the Russell Company contributed, were never awarded as prizes. Instead, they were brought quietly back to his office where they were distributed to his staff members.

Nixon-like, Talcott accepted the responsibility but blamed his staff. The staff had passed out the windbreakers, he said, without his authority.

Talcott's statements challenging our accuracy, meanwhile, might be called "inoperative."

Footnote: Talcott claimed that we listened to only one disgruntled employe. This is also untrue. Talcott's office turnover is legendary and even his present staff is riven with discord.

PAUL HARVEY

Windmill yet to be discovered

If you resent historians sticking pins in your heroes, so do I.

Some chap has been selling books recently with what purports to be an expose of what really happened on Paul Revere's ride. The suggestion is that he was drunk and late and most of the men he alerted were away from their own beds visiting girlfriends. It seems a cowardly device when none of those guys is around to defend himself.

But where inventions have been attributed to the wrong parents they are illegitimate and researchers may be misled. Robert Fulton did not, in fact, invent the steamboat. It was not Christopher Columbus who proved the earth to be round. It was not Ben Franklin who discovered electricity and Henry Ford was not the first to practice mass production.

A chap named John Fitch completed several passenger-carrying steamboat runs on the Delaware River 19 years before Fulton.

I re-recite and correct these fictions only to justify my own conclusion that "the windmill has not yet been discovered."

The ancestry of the windmill which pumped the water that nourished the American West can be traced backward from the Holland Dutch to millwrights of the seventh century, perhaps beyond.

Yet, I insist it hasn't really been "discovered" yet.

First the steam engine came along to outproduce the windmill. Then electricity, particularly rural electrification, in the 1930s.

But now that engines pollute and electricity is becoming prohibitively costly, one American company, Heller-Aller, sold 650 windmills last year. But again, the windmill has not yet been discovered.

An imaginative engineer named Peter Harper of England recently received a grant from the United Nations for development of an alternative power source. He envisions giant versions of the old fan-bladed windmill—huge but graceful—capable of using the wind when it's blowing to charge huge storage batteries for use when it's not blowing; thus to power whole industries, whole communities with no pollution.

Will Peter Harper be remembered by historians as the man who "invented" the windmill?

Or will Canadians Raj Rangi and Peter South get the credit? Members of Canada's National Research Council, Rangi and South have access to wind-tunnel research facilities and they have there developed a windmill without a big fan—a high-speed turbine machine which rotates on a vertical axis. Mechanical energy thus produced may be used for irrigation or other water pumping. Or it may be converted into electrical power.

Being vertical, whichever way the wind blows this thing revolves "without turning about." And the blade tip exceeds the wind speed by six times thus their 15-foot diameter turbine prototype can convert a 15-mile wind to 1.2 horsepower or .9 kilowatt.

Out of the world's present need for cleaner, less expensive power will come ideas for harnessing tides, for harnessing the sun and the wind.

Each is an ancient idea which awaits the somebody with the vision to discover it.

LETTERS FROM P-B READERS

As others see it . . . . . letters

All-Year School

Very soon your hard-earned tax dollars are going to be used to buy a very large pig in a poke. This unseen commodity will be described as the greatest educational innovation in the last 100 years. It will brighten up your children, make full use of the facilities and save you money (in the long run). Beware of the parenthesis!

As a teacher in the Chino District, I became suddenly aware of the All-Year School when it was six months away from implementation. Questions began to rapidly form in my mind as it became very clear that in a year's time the whole district would be involved in All-Year School. How long had the planning (obviously in secret) been going on? Who was involved in the planning? What curriculum changes were made and who made them? What kind of preliminary surveys were taken to determine the need?

Why weren't the needs assessments published for public approval? Why weren't the taxpayers polled to see if they were in favor of a complete change in the educational system they pay for? Whey weren't all of the teachers of the district involved in the planning or even told that planning was in progress? And, most important, why rush into total district involvement with a half-developed program, untrained teachers, undeveloped curriculum for an unknown reason which will cost hundreds of thousands of dollars more (in the first five years).

It doesn't make sense for a school board to cry poverty for many years and curtail instructions by cutting down on textbooks, supplies, bussing, teachers, and capital outlay and then suddenly embark on a very costly educational venture that has a good chance of failing both educationally and financially—all of this without polling the taxpayer who foots the bills. Who will be asked, through tax overrides and bond elections, to bail out our schools if this fails?

Possibly the All-Year School will work and possibly it is a boon to education! If so, it then deserves to be well planned over a period of at least three year. The teachers deserve to be told what the over-all objectives in this system entail and their ideas and skills should be utilized in the planning.

The public should be asked if they want this type of system. As we are about to open our pilot-program schools, most of the people of Chino are not sure "just what an all-year school is," they should because their money is paying for it. —Loren Shryer.

J. K. (DOC) PEIRSOL

Gossip for today

Thanks to science and research, it now begins to look as though the millennium, that hoped-for period of joy, serenity, prosperity and justice which was foretold in Revelations, is about to arrive. I refer to such great discoveries as penicillin and Dr. Salk's outstanding medical accomplishment which virtually eradicated the dread scorge of poliomyelitis. And now comes an announcement of another great scientific break-through which should make life truly ecstatic for millions of sufferers throughout the world.

A dentist at the University of Southern California states that it is now possible for people to have teeth, which are made of vitreous carbon, implanted in their jawbones. Thus they will be able to do away forever with dentures and upper plate wobble.

INSIDE REPORT

Watergate muck perils Kissinger

By ROWLAND EVANS AND ROBERT NOVAK

WASHINGTON — When the FBI last week revealed the existence of 17 or more telephone taps to uncover national security leaks, Dr. Henry Kissinger's aides suspected one of those taps was on Kissinger's own phone—reflecting the morbid suspicions between Kissinger's National Security Council (NSC) staff and the Haldeman-Ehrlichman palace guard.

In fact, Kissinger's White House telephone was spared an FBI tap, at least in that particular phase of the running investigations by the FBI and other federal investigators of the NSC staff, ordered by the suspicious Ehrlichman-Haldeman "Berlin wall."

Whether Kissinger's telephone was spared in all other probes of the NSC is still not absolutely certain. In mid-1971 domestic policy chief John Ehrlichman was ordered by President Nixon to take control from the FBI of a complete new probe of leaked military and foreign policy secrets regarded by both Mr. Nixon and Kissinger as dangerous to national security. At that point, Ehrlichman launched a second secret investigation of Kissinger's NSC—without asking Kissinger's approval.

Ehrlichman's second probe, moreover, was completed and filed without Kissinger being informed what, if anything, turned up.

Staff under surveillance

In addition, there are unproved indications that members of Kissinger's staff were under occasional secret surveillance from non-civilians in the Pentagon security apparatus.

In the public mind, these security probes of Kissinger's staff — and perhaps Kissinger himself—have falsely linked Kissinger to the Watergate scandal. In his latest statement issued Tuesday night, President Nixon sought to break this linkage.

One clear reason for this presidential statement: growing speculation that Kissinger, Mr. Nixon's prize exhibit throughout his White House tenure, might simply resign as public opinion unfairly dragged him ever closer to the Watergate disgrace.

The relationship between the Kissinger operation, on the one hand, and the Berlin wall of Ehrlichman and chief of staff H. R. (Bob) Haldeman on the other was always strained, distant and suspicious. As we have reported, Haldeman denied Kissinger aides normal White House perquisites, such as access to the White House mess and transportation.

Beyond that, Kissinger and his staff were regarded as virtual enemies by the crewcut bully boys manning the Haldeman-Ehrlichman offices.

Powerful ties outside

The reasons are obvious. Kissinger was the only top White House aide with powerful ties outside the White House, both to Gov. Nelson Rockefeller of New York and to Eastern establishment intellectuals. The direct reason for the repeated security probes was Kissinger's deliberate selection of some Kennedy-Johnson holdovers for the NSC staff, including liberal intellectuals who had difficulty getting maximum security clearances long before Mr. Nixon became President.

Added to this was Kissinger's love of the spotlight—and the spotlight's love of him—and the fact that he, not Haldeman or Ehrlichman, shared Time's 1972 man of the year award with Mr. Nixon.

Thus, besides a genuine desire to cork security leaks, Kissinger acquiesced in wire taps on his own staff because he felt highly vulnerable to repeated Ehrlichman-Haldeman slurs that his staff was responsible for the leaks. Neverthless, these security probes grew so onerous in 1971 that intimates say he considered quitting.

Loses intellectual support

His dilemma now is far greater. Having lost the support of the liberal intellectuals who attack him today with indecent relish, he has no intention of trying to exonerate himself by a public proclamation of innocence. That, say Kissinger intimates, would indicate a sense of guilt he does not feel.

Kissinger could and did defend his suspect liberal aides, particularly Morton Halperin, whose nine-month stint as a top Kissinger aide ended in September 1969. But he may have too much pride to publicly defend himself.

The irony is painful. Kissinger, collaborator with the President in most of what is fruitful and valuable in the Nixon administration, is being smeared with the muck of Watergate, an affair with which he had no connection. If he should now reach the point where he loses his effectiveness, or decides to quit, Watergate will have devoured its first innocent victim.

Berry's world



". . . on the brighter side—this Watergate mess is swell material for a sequel to your 'crises' book!"

Army offers $2,500 as enlistment bonus

MONTCLAIR — The U.S. Army is offering two new enlistment options for service in the regular Army that pay cash bonus is of $2,500 for a four-year enlistment, Recruiting Sgt. Joaquin S. Bernardo reported.

Under the cash bonus enlistment option, young men without previous service may volunteer for artillery, armor or infantry. The offer also applies to former servicemen if they have served less than three years and have been out of service more than three months.

The bonus is payable upon successful completion of basic combat training, advanced individual training and the award of a military occupational specialty which certifies the soldier is qualified to perform in his military job.

Requirements for enlistment under the training and cash enlistment option are identical to those for the other program.

This option, however, seeks to meet Army needs for a variety of technical skills including many in communication, missiles, radar and electronics and nuclear weapons.

Prospective enlistees must meet normal mental, physical and moral standards for enlistment and must be high school graduates. Those still in school may apply before they graduate if school officials certify they will graduate at the end of the school term.

Sgt. Bernardo may be contacted at his office at 10665 S. Mills St. or by phoning 621-4219.

Chaffey plans job aid site for Fontana

ALTA LOMA — Chaffey College will open a Fontana center for prevocational job preparation Tuesday.

It will share a bulding with Chaffey's continuing power sewing program at 8518 Sierra Ave.

Students who enroll will be instructed in reading, spelling and mathematics. They will be taught how to file an application and how to respond in a iob interview.

They will have the opportunity to complete the basic educational requirements for a high school diploma.

The Fontana center will be open Mondays through Thursdays from 10:30 a.m. to 2:30 p.m.

Additional information may be obtained by calling the instructor, Gloria Batista, at 822-1372.

Miss OIA contest selection nearing

ALTA LOMA — Chaffey College's annual Miss Ontario International Airport contest will begin with a breakfast for candidates and sponsoring businessmen Wednesday.

It will be held at 7:30 a.m. at the Arbor Restaurant in Upland. Members of the Upland Chamber of Commerce will be hosts.

Chamber manager Tony Malone and Chaffey dean of student affairs Michael Alexander will explain the purpose of the contest and identify representatives of agencies involved.

Chamber members will introduce their candidate guests.

Five Miss OIA simifinalists will be named Thursday. They will tour OIA and Los Angeles International Airport June 3 with OIA public relations representative Al Dubiel as their guide.

The new Miss OIA will be introduced at a no-host coronation luncheon 1 p.m. June 6 at the Arbor Restaurant. Reservations may be made by calling Alexander at 987-1737 or 822-7456.

Semifinalists will be interviewed by judges prior to the luncheon and each will give a brief speech as part of the luncheon program.

Judges will be Gale Hoxworth of Pacific Southwest Airlines; Malone; Diana Margala, Miss OIA of 1969; June Teitsworth of Chaffey College and Ralph Townseth of OIA.

She will be expected to serve one year as the airport's official greeter and the college's ambassador of good will.

By community, candidates are:

Upland — Beatrice Belmontes, Deborah Cook, Jill Cretens and Debbie Maddox.

Ontario—Mary Belin, Terrie Billstrom, Lorraine Gantt, Gloria Peplinski and Jean Rench.

Montclair—Susan Nikolaus and Judy Savino.

Chino — Kathy Prescott, Wendie Shirley and Debbie Warman.

Cucamonga — Kathryn Clayton and Mary Pierson.

Etiwanda—Mary Ansell and Jacki Stawicki.

Fontana — Angela Barner and Jacquelyn Daniels.

Rialto—Deborah Inge.

Riverside—Debra O'Brien.



MRS. HENRY BACHAR

Chino PTA award given

CHINO — Mrs. Henry Bachar, a PTA member for 15 years, was the 1973 recipient of Newman School PTA's honorary service award.

Mrs. Bachar has served in various jobs including auditor, hospitality chairman, membership chairman and volunteer for a host of PTA projects. She is best known by Newman students as the person who has run the spook house at the annual PTA carnival for the past six years.

Mrs. Bachar has been a den mother for Cub Scouts and a Girl Scout troop leader. She is presently a Giril Scout troop committee chairman.

She also works for her husband at their business, 3-B Freight Service.

Mrs. Bachar will serve the Parent-Faculty Club at Ramona Junior High School next year.

New bus service links Upland, S.B.

SAN BERNARDINO — The San Bernardino interim transit bus system has been extended to Upland and Yucaipa.

Three trips will be made daily to both cities, stopping at 11th street and San Bernardino Road in Upland at 8 a.m., noon and 4 p.m., and Yucaipa at 9:45 a.m., 1:45 and 5:45 p.m.

The cost between Upland and San Bernardino will be 85 cents, and Upland and Yucaipa, $1.25. Passengers will be able to make connections with Southern California Rapid Transit District (RTD) buses in Upland for transportation to the Los Angeles area.

The San Bernardino transit system began April 9 between Fontana and Redlands after RTD discontinued its route east of Archibald Avenue. The county Board of Supervisors had denied an RTD request for subsidy from the county's revenue on gasoline sales taxes.

The new service is an expansion of the San Bernardino Municipal Transit System, which provides hourly service to Fontana, Rialto, San Bernardino, Loma Linda and Redlands.

The first bus leaves San Bernardino at 5:30 a.m., with the last bus returning at 7:30 p.m.

The county is funding the program from its gasoline sales tax revenues, assisted by cities being served.

During a 90 day trial system, studies are being conducted and various alternatives are being considered for establishment of a permanent service.

Boats are in great demand. If you have given up boating, sell it fast with a low cost want ad. Call 622-1201.

Hundreds of Pets are Returned Annually. A low cost want ad will help return your pet if lost. Call 622-1201.

Upland dramatists to stage Chekhov plays

UPLAND — The Upland High School drama department's spring production will be a group of four one-act comedies by Anton Chekhov.

The four plays to be presented are "The Anniversary," "The Marriage Proposal," "The Harmful Effects of Smoking" and "The Boor." The performances will start at 7:30 p.m. each evening, Wednesday through Saturday in the Upland High School Auditorium.

This production marks the end of 2½ years of dormancy for the Upland drama department, according to this year's dirtctor, Hardin Brothers.

"If this production is successful, we will schedule a full season of four major productions next year," he said.

The Chekhov plays are the second production this year of Upland's performance group, which calls itself the Upland Repertory Theatre. However, the first production, a series of modern American one-act plays, was presented to classes only.

"Our group has viewed this year as a time to rebuild a tradition of drama at Upland.

"We believe we are building enough interest in drama here to produce the type and number of plays each year that the student body and community want. Our major problem now is to let people know that once again good drama exists at Upland."

For further information, persons may contact Brothers at 982-1391, ext. 252, during school hours.

Earnings improve for Kaiser Steel Corp.

FONTANA — The Kaiser Steel Corp. has reported first quarter earnings of $2,629,000 on sales of $134,123,000.

This amounts to earnings of 34 cents per common share after provision for payment of preferred dividends.

During the same 1972 quarter, in which a 44-day strike occurred at the Fontana mill, the corporation lost $9,933,000 on sales of $71,811,000 or $1.50 per common share after provision for payment of preferred dividends.

"Improved demand for domestic steel, and a marked pickup in export markets in recent months, together with excellent cost performance throughout the corporation accounted for the first quater earnings improvement," said Jack J. Carlson, president and chief executive officer.

"Shipments to the U.S. market were at an excellent level throughout the quarter and many of our individual product facilities are quoting lead times which run well into the second and third quarters."

Carlson said that imported steel continued to flow into the seven western states at a record rate during the early weeks of the quarter, but it is hoped it will slacken under pressure from the recent devaluation of the dollar and improving demand elsewhere.

Uplanders chosen as state senator's aide

ONTARIO — Mary A. Bradley of Upland assumed duties as field secretary to Sen. William E. Coombs, R-20th Dist., today in his field office at 515 N. Euclid Ave.

Mrs. Bradley joined Coombs' staff April 1, and has been in his main district office in Rialto this past week familiarizing herself with staff procedures.

She is a deputy registrar in San Bernardino County and known for her volunteeer work in Red Cross, Heart Fund, American Cancer Society and the PTA. She also has been active in the Federation of Republican Women.

Her husband is James A. Bradley, western regional marketing manager for a Los Angeles electrical products firm.

They have a son at Chaffey College, a daughter at Upland High School and another child at Upland Elementary.

Mrs. Bradley will be in the Euclid Avenue office Monday through Friday from 9 a.m. to 1 p.m. to assist constituents in the West End. The office telephone number is 984-1781.

Meeting in Ontario

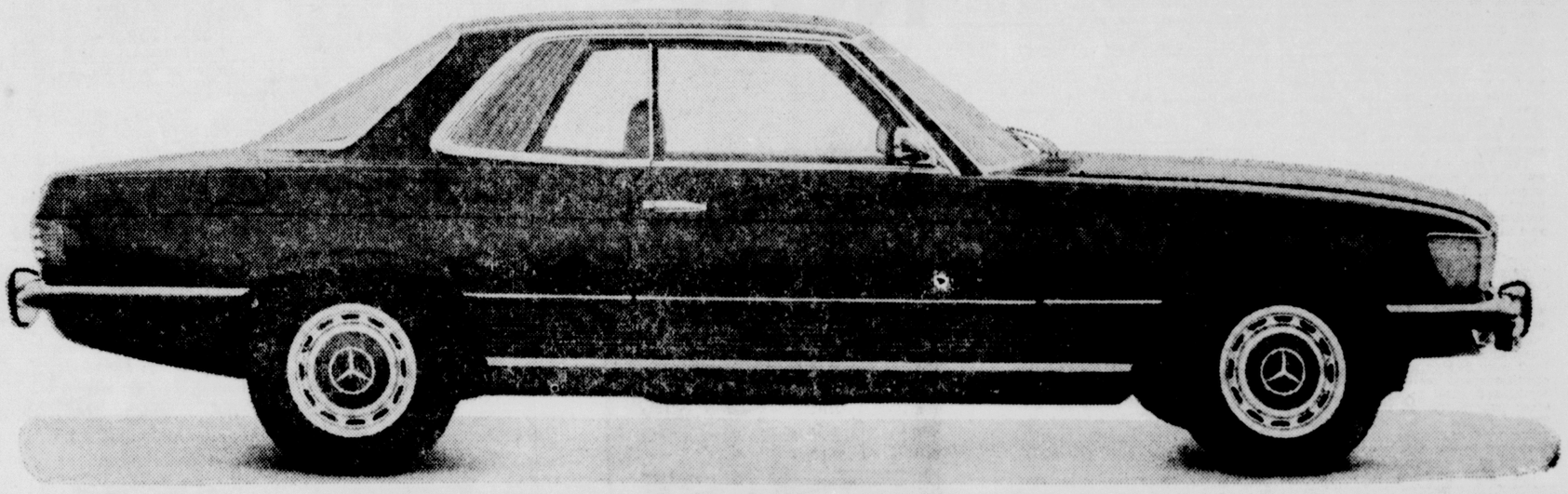
Assembly panel plans school-goals hearing

ONTARIO — The subcommittee of the Assembly's Joint Committee on Educational Goals and Evaluation will hold a public hearing Thursday at 3:30 p.m. in the Merton E. Hill Auditorium on the Chaffey High School campus.

Assemblyman John Vasconcellos, D-24th Dist., Santa Clara County, is chairman of that committee.

Vasconcellos said the purpose of the hearing is to assess the progress of the goal-setting effort in public schools in California and to receive testimony on the proposed data collection procedure developed by the Citizens' Steering Comittee.

This will be one of eight such hearings held in the state.



It is not the best car of its kind in the world. It is the only car of its kind in the world.

$16,594*

NOW ISSUING from the Mercedes-Benz works is the 450SLC Coupe, a remarkable car even by Mercedes-Benz standards.

It is not a shrunken luxury car. It is not a stretched sports car. It is a four-passenger "personal" car designed for the *serious* driver.

Too big and comfortable to be a sports car, too agile and responsive not to be—the 450SLC is tuned to the perfection of a Stradivarius.
—Autoweek Magazine

Pleasures like the smell of real leather and the click of push buttons abound, of course. But they are mere icing on the cake. This car's prime appeal is to the man who loves fine machines and the art of driving.

3,765 precisely balanced pounds

The 450SLC weighs almost 2 tons. How can it be spirited through the mountains like a sports car?

"The 450SLC's secret is a simple one," states *Autoweek*, "but the result of endless hours of labor." In brief, relentlessly thorough engineering.

You ride on a fully independent suspension, aided by front and rear anti-sway bars and gas-filled shock absorbers.

Yet impressive as they are, these raw technical facts cannot entirely explain the genius of the 450SLC. That *Autoweek* writer looks deeper for the answer.

Driving this car, he claims, "gives you the feeling that the engineers tried every possible combination of 100 spring rates, 100 anti-roll bars and 1000 bump and rebound valve settings in the shock absorbers—then rebuilt the car and tried them all again, 100 times with different engine mounts."

A reassuring feeling indeed.

4.5 litre V-8

The 450SLC draws its power from an overhead-camshaft V-8 engine of 4.5 litres displacement. This ranks as one of the largest engines yet fitted to a production Mercedes-Benz.

You control a 3-speed automatic transmission built to shift as fast as a manual gearbox, but smoother. Leave the padded, floor-mounted lever in *Drive* position and forget shifting entirely—or click through the gears, manual style. The choice is yours.

Caliper-type disc brake at every wheel

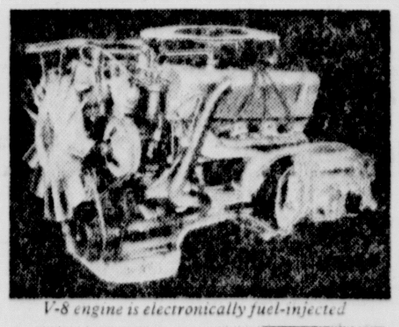
The engineers felt the disc/drum brake arrangement used on most "personal" cars unworthy of the 450SLC. You stop with a system of *4-wheel* disc brakes linked to a power assist.

Note that the front discs are ventilated for cooling.

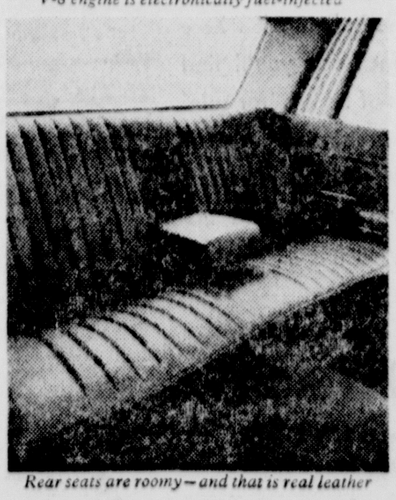
Built into each wheel is a ring of *turbo blades*, designed to scoop a steady stream of air into the brake discs as the car speeds along.

Snakes through traffic

Your 450SLC will thrive in tight urban traffic as it does on the open road; it's an *agile* car. You ride on a generous 111-inch wheelbase but whip through a full turning circle in *37.9 feet*. (Turning circle of the Cadillac Eldorado: 46.8 feet.)



V-8 engine is electronically fuel-injected



Rear seats are roomy—and that is real leather

An eminent motoring commentator reacted this way to the 450SLC's driving environment.

"I have had the opportunity to examine and sit in the Apollo 12 and 14 space capsules. They give me the same feeling."

You will find the instrument panel well padded, logically planned, and devoid of gimmicks.

The seats may make you wonder why *all* cars can't be this comfortable. One invisible plus: hand-tied coil springs. One *visible* plus: hand-fitted leather upholstery.

Even the built-in air-conditioning system is extraordinary. Hidden ducts run into the *interiors of the doors*, to cool or heat them as you wish.

You can make this car secure with one turn of the key in the driver's-side door. This simple movement activates a vacuum-operated system that silently locks both doors, the trunk lid and the gas port. To unlock, turn the key again.



Hidden virtue: capacious luggage space



Logical cockpit design: function, not gimmicks

Other standard amenities include electric windows, tinted glass, power steering, and an AM/FM stereo receiver.

Be sure to explore the rear seat area of the 450SLC. If you have been exasperated before by so-called "4-seaters" that were not, you will be reassured; there is space there for adults

Function over ornament

Run a finger along the windshield pillar trim: you will feel a vane of stainless steel. Like a mini-gutter, it is there to *deflect* rain, slush and mud that would normally stream over your side windows in foul-weather driving.

Those ribbed taillight lenses come from the wind tunnel, not the styling studio. Their curious corrugated surface is intended to repel the buildup of mud and slush—keeping the taillights visible to the traffic behind.

Flip open the glove box and you will find a removable flashlight, charged by the car's own electrical system. Handy for map reading, etc.

Your 450SLC is delivered with such a full complement of equipment that the options list is brief and simple. An electric sliding sunroof, forged-alloy wheels and limited-slip differential are three of the few extra-cost items offered.

Arrange for a test drive

The 450SLC Coupe is patiently assembled and finished in the manner you would expect of a $16,000 Mercedes-Benz. Its workmanship alone makes it a joy to own.

But demand is already strong, and supply not unlimited. You would be wise to order at an early date to ensure that you get exactly the equipment and the color you prefer.

Call your authorized Mercedes-Benz dealer, whose name and address appear below. He can arrange a thorough test drive and answer all further questions. A final suggestion: be sure and ask about *European* delivery of your 450SLC. You stand to save by picking the car up at the Mercedes-Benz factory in Stuttgart, West Germany.

*West Coast port of entry, exclusive of transportation, other options, state and local taxes, if any. Copyright 1973, Mercedes-Benz of North America, Inc.

Mercedes-Benz

Autohaus Montclair 5566 Holt Boulevard, Montclair, California 91763 Phone: 714-624-0419

PUBLIC NOTICE

NOTICE INVITING BIDS FOR CASH CONTRACT NO. 2753 TURNBULL CANYON ROAD

Notice is hereby given that sealed bids will be received by the Board of Supervisors of the County of Los Angeles, in Room 383 of the Hall of Administration, 500 W. Temple Street, Los Angeles, California, 90012, until 9:00 o'clock A.M. on June 12, 1973, on which date they will be publicly opened and read, for the construction of cement concrete curb, gutter, drives, steps, walks, walls, drainage structures, crushed aggregate base, processed miscellaneous base, select natural base, asphalt concrete pavement, fence work, traffic signal work, together with concrete removal, clearing and grubbing, embankment, excavation, grading, shaping, preparation of subgrade, removal of existing improvements and other incidental and appurtenant work, estimated to cost less than $315,000.00, all in accordance with the provisions of the Plans and Specifications and Instructions to Bidders therefor which are filed in Room 383.

Proposal must be submitted on forms prepared and furnished for the purpose, which may be obtained at the Information Desk in the lobby of the Los Angeles County Road Department Administration Building, 1540 Alcazar Street, Los Angeles, California 90033 at which office bidders may also purchase copies of the Plans and Specifications for the contemplated work for the price of $7.14 plus Sales Tax per set, not refundable. A mail address and a phone number must be left at the aforementioned office which the prospective bidder agrees is sufficient to reach him.

Each submitted proposal must be accompanied by a certified or cashier's check, or a surety bond, payable to the County of Los Angeles in an amount equivalent to at least ten (10) percent of the total aggregate bid price of such proposal, as a guaranty that the bidder, if his proposal be accepted, will enter into and execute the awarded contract, and furnish the required bonds in connection therewith, in accordance with the terms of the aforementioned Specifications and Instructions to Bidders, in the event that a surety bond is submitted in lieu of a check, it shall be subject to the condition that the surety thereon be approved by the County Auditor and County Counsel.

The Board of Supervisors reserves the right to reject any or all bids, and to waive technical errors and discrepancies, if to do so seems to best serve the interests of the County.

Pursuant to the provisions of Sections 1770 to 1777, inclusive, of the Labor Code of the State of California, the Board of Supervisors has ascertained the general prevailing rate of per diem wages for each craft or type of workman needed to execute the proposed contract, and it will be required that not less than said rates be paid to all such workmen employed or engaged on the work. Complete wage rate schedules are on file at the offices of the Board of Supervisors and the County Road Department and are included in the contract specifications available at the Road Department.

The rate of compensation for any classification not listed in the schedule, but which may be required to execute the proposed contract, shall be commensurate and in accord with the rates specified for similar or comparable classifications or for those performing similar or comparable duties.

SPECIAL INSTRUCTIONS TO BIDDERS: Bidders must satisfy themselves by personal examination of location of the proposed work and by such other means as they may prefer as to the actual conditions and requirements of the work, and shall not at any time after submission of the bid dispute, complain, or assert that there was any misunderstanding in regard to the nature or amount of work to be done.

The contractor to whom this contract is awarded will be required, before execution of the contract by the County Board of Supervisors, to file with the County Board of Supervisors surety bonds as follows:

A "Faithful Performance Bond" amounting to 100% of the total contract price is required for all contracts.

A "Payment Bond" (labor and material) amounting to 50% of the total contract price is required for all contracts which have a total contract price in excess of $10,000.

By order of the Board of Supervisors of the County of Los Angeles, State of California.

Dated May 15, 1973.

James S. Mize
Executive Officer-Clerk
of the Board of Supervisors
(SEAL)

MY-102 Pomona P-B
Pub. May 20, 24, 25, 26, 27, 28, 30, 31, June 1, 1973.

NOTICE TO CREDITORS
No. EAP-9936

Estate of JOSEPH C. BENNETT, deceased. Notice is hereby given by the undersigned Executrix of the Estate of JOSEPH C. BENNETT deceased, to the Creditors of, and all persons having claims against the said deceased, to present them with the necessary vouchers, within four months after the first publication of this notice, to the said Executrix at the office of Nichols, Stead, Boileau & Lamb, 315 Pomona Mall West, City of Pomona, County of Los Angeles, State of California, which said office the undersigned selects as a place of business in all matters connected with said estate, or to file them with the necessary vouchers, within four months after the first publication of this notice, in the office of the Clerk of the Superior Court of the State of California, in and for the County of Los Angeles.

Dated May 17, 1973.

Pearl E. Brown,
Executrix

NICHOLS, STEAD
BOILEAU & LAMB
By: E. Burdette Boileau
Attorneys for Executrix
315 Pomona Mall West
Pomona, California 91766
(714) 623-1441

MY-118 Pomona P-B
Pub. May 21, 28, June 4, 11, 1973.

NOTICE OF HEARING OF PETITION FOR PROBATE OF WILL AND LETTERS TESTAMENTARY
No. EAP-9989

In the Superior Court of the State of California for the County of Los Angeles. In the Matter of the Estate of MARY JO KIMBALL Deceased.

Notice is hereby given that the petition of Elizabeth A. Clarke for the Probate of the Will of the above-named deceased and for the issuance of Letters Testamentary thereon to the petitioner, to which reference is hereby made for further particulars, will be heard at 9 o'clock A.M., on June 8, 1973, at the court room of Department EAST "A", of the Superior Court of the State of California for the County of Los Angeles, City of Pomona.

Dated May 15, 1973.

CLARENCE E. CABELL
County Clerk and Clerk of
the Superior Court of the
State of California for the
County of Los Angeles
By A. M. Peterson, Deputy

ALLARD, SHELTON
& O'CONNOR
By: A. Shelton
Attorneys for Petitioner
100 Pomona Mall West,
Sixth Floor
Pomona, California 91766
(714) 622-1041

MY-112 Pomona P-B
Pub. May 20, 24, 28, 1973.

STATEMENT OF ABANDONMENT OF USE OF FICTITIOUS BUSINESS NAME

The following person has abandoned the use of the fictitious business name DEEP STEAM CARPET CLEANERS OF COVINA-POMONA-ONTARIO at 912 Majella, La Verne, California.

The fictitious business name referred to above was filed in County on Sept. 8, 1971. Jack Davis, 912 Majella, La Verne, Ca.

This business was conducted by an individual.

Signed Jack Davis

This statement was filed with the County Clerk of Los Angeles County on May 22, 1973.

(File No. 71-63413)

MY-135 Pomona P-B
Pub. May 28, June 4, 11, 18, 1973.

PUBLIC NOTICE

RESOLUTION NO. 73-104

A RESOLUTION OF THE COUNCIL OF THE CITY OF POMONA, CALIFORNIA, CALLING FOR BIDS FOR CONFECTIONARY CONCESSION ON CITY PARK PROPERTY OF THE CITY OF POMONA.

BE IT RESOLVED by the Council of the City of Pomona, California, as follows:

SECTION 1. That bids be called for the award of a confectionary concession contract for the sale of confections, ice cream and other related products upon City Park Property excluding Little League Parks in the City of Pomona.

SECTION 2. That notice be given prior to opening of bids by publishing a copy of this resolution for ten consecutive days in the Progress-Bulletin newspaper, a newspaper published in the City of Pomona. Such bids shall be received by the City for the award of a confectionary concession on City Park Property of the City of Pomona for three (3) years, commencing on the 1st day of June, 1973; and that said bidders shall bid a minimum of $500.00 per annum fee or 12 per cent of gross receipts to the City, whichever is greater. The first year's payment shall be paid upon execution of said contract. Copies of the proposed contract are on file in the Office of the City Clerk, and prospective bidders upon requests may obtain such copies from the Chambers of the Pomona City Clerk's Office. The bid shall be accompanied by cash, a cashier's check payable to the City of Pomona, or a bidder's bond in the amount of 10 per cent of the first year's payment. If the successful bidder refuses to sign said contract, the cash, a cashier's check, or bidder's bond shall be forfeited. Bids shall be opened on the 4th day of June, 1973, at the Council Hall, at 8:00 p.m. The contract shall be awarded to the highest responsible bidder, providing the Council may reject any or all bids; and, further, any bidder may increase his bid in increments in the amount of $100.00 by oral bidding at said meeting.

SECTION 3. The City Clerk shall certify to the passage and adoption of this resolution and shall cause notice to be published as herein set forth, and thereafter this resolution shall be in full force and effect.

APPROVED AND PASSED this 7th day of May, 1973.

ATTEST: The City of Pomona
L. B. Thomas
City Clerk
By Ray J. Lepire
Mayor

APPROVED AS TO FORM:
By Kenneth H. Glube
Deputy City Attorney

I HEREBY CERTIFY that the foregoing Resolution was passed and adopted by the City Council of the City of Pomona, and signed by the Mayor of said City at a regular meeting of said Council, held on the 7th day of May, 1973, by the following vote, to wit:

AYES: Councilmen French, Wright, Ochoa, Bader, (Mayor) Lepire

L. B. THOMAS
City Clerk

MY-80 Pomona P-B
Pub. May 20, 24, 25, 28, 27, 28, 29, 30, 31, June 1, 1973.

NOTICE OF TRUSTEE'S SALE
No. 1673-1341

On June 29, 1973, at 11:00 A.M., SOUTHERN CITIES ESCROW COMPANY as duly appointed Trustee under and pursuant to Deed of Trust recorded October 18, 1971, as instr. No. 1130, in book T7234, page 844, of Official Records in the office of the County Recorder of Los Angeles County, State of California, will sell at public auction to highest bidder for cash (payable at time of sale in lawful money of the United States) at Grevillea Avenue (West side) entrance to the Inglewood Courts Building, City of Inglewood, State of California, all right, title and interest conveyed to and now held by it under said Deed of Trust in the property situated in said County and State described as:

Lot 124 of Tract No. 17801, in the City of Pomona, in the County of Los Angeles, State of California, as per map recorded in Book 407 Pages 37 to 41 of Maps, in the office of the County Recorder of said County.

EXCEPT all oil, gas and other minerals in and under said land without surface right of entry, as reserved by Liberty Building Company, in deed recorded September 17, 1953 in Book 42707 Page 87, Official Records.

The street address and other common designation, if any, of the real property described above is purported to be: 965 Lilac Place, Pomona, California.

The undersigned Trustee disclaims any liability for any incorrectness of the street address and other common designation, if any, shown herein.

Said sale will be made, but without covenant or warranty, express or implied, regarding title, possession, or encumbrances, to pay the remaining principal sum of the note(s) secured by said Deed of Trust, to-wit: $17,930.45, with interest thereon, as provided in said note(s), advances, if any, under the terms of said Deed of Trust, fees, charges and expenses of the Trustee and of the trusts created by said Deed of Trust.

The beneficiary under said Deed of Trust heretofore executed and delivered to the undersigned a written Declaration of Default and Demand for Sale, and a written Notice of Default and Election to Sell. The undersigned caused said Notice of Default and Election to Sell to be recorded in the county where the real property is located.

Date: May 15, 1973

(Lopez)
SOUTHERN CITIES
ESCROW COMPANY
as said Trustee
By: Larry R. Darby,
Vice President
Authorized Signature

(SPS-35382)
MY-116 Pomona P-B
Pub. May 21, 28, June 4, 1973.



What's your reason for not buying a home NOW?



TROUBLED OVER HIGH INTEREST RATES

It is true interest rates have risen, but they do seem to have stabilized in the past several months. And while the rates may seem high, they are not climbing as rapidly as are labor and material costs. An increase or a decrease of ½ percent in interest rates only amounts to 30c per month per $1000 on a 25 year loan. Is it really wise to deny yourself the security, pleasure and pride of home ownership on the vague hope of interest rates going down, thus saving you only $3 or $4 a month? The value of your home will increase at a much faster rate than can be gained by any lowering of interest rates. NOW is a good time to buy!

WONDER WHERE TO BEGIN LOOKING?

Worry no more . . . most folks have found that the best place to shop for that new or lived-in home is in the Classified Real Estate columns of the Progress-Bulletin. It's here (and only here) that each day you'll find the very latest offerings of homes 'for sale' . . . advertised by the area's leading real estate firms and builders. Check the want ads today—and every day—to find the home that satisfies all your needs.

YES NOW IS A GOOD TIME.

TRY THE P-B WANT ADS FOR ACTION.

1—Special Notices

DIVORCE $75.
Attorney-Trained Counselors will assist you in doing your own.
Pomona Valley 629-3398
Covina (213) 332-4369
El Monte (213) 579-3350

DIVORCES $75—BANKRUPTCY $75
894 N. Garey, Pomona, Suite 107
622-4016 or 985-3801

Alcoholics Anonymous
623-4415 986-3801

Divorce - $55
Without an Attorney
Complete & Legal
Call Lee Way
(714 599-3017
9 to 9 Mon. thru Sat.

2—Personals

AS OF MAY 25, 1973, I will no longer be responsible for any debts other than my own.
MR. C. H. Moore
1519 Delany
Pomona, California, 91767

AS OF May 25, 1973 I will no longer be responsible for any debts other than my own.
Donald Wayne Tennant
696 N. Clark Ave.
Pomona, Calif. 91767

3—Rummage-Garage & Yard Sales

ANTIQUE FLEA MARKET
Sunday May 27, 9 a.m. to 3 p.m.
Ontario Speedway. Selling spaces $5. 15x20. Dealer Info (213) 925-4114 or 866-9259.

HOUSE FULL OF 1920 ITEMS, IT ALL GOES BY TUES. 360 N. CAMPUS AVE., UPLAND.

SWAPPERS WELCOME Garageful of housesale items from estate. 1299 Ecsehill Dr., Pma. 626-4930.

HOUSEHOLD AND CRAFT ITEMS Color TV, comb. records, camera equip, skill saw, sterling silver serving pieces. Make offer. All 29 cent craft items 50% discount. Other craft items 30% discount. Inquire, 245 San Luis, Pomona.

YARD SALE. Lots of baby furniture and misc. 4176 Sierra Vista, Chino, Los Serranos area. 597-2068

1c to $150
LIL BIT OF EVERYTHING
Browse among bargains for your home, office, workshop, wall, floors
1544 BONITA BET D & E
BEHIND NU-LOOK SHOP
LA VERNE 599-3683
SAT., SUN., MON., 9 A.M.-5 P.M.

GARAGE SALE Fri-Mon 9am-? 1152 W. Orange Grove, Pom. Furniture, appliances, misc. 622-5277

Garage sale.
Sat. Sun. Mon., May 26, 27, 28
303 Flaxton, Pom

21 INCH TV, 2 beds, Maple china cabinets, G.E. Refrig. with top freezer, books, dishes, and misc. Sat., Sun., Mon., 1453 S. Hamilton, Pom.

RUMMAGE SALE May 31 to June 1st, 9 to 5. A little of this 'n a lot of that! 192 Princeton Ave. Clmt. N. of Arrow Hwy. between Towne and Indian Hill.

5—Lost

DIAMOND Wrist watch, black band, at the Phoenix Restaurant. Keepsake. Reward. Phone 626-4051.

LABRADOR, male, black with white blaze on chest. Vicinity White Ave., La Verne. Reward! 629-3806

$50 REWARD for return of lost riding suit, navy blue with purple lining, initials JS inside. No questions asked. Pat's Specialty Stables, 1338 e Pipeline, Chino. 628-6192

MALE, LOOKS SIAMESE BUT HAS WHITE PAWS. CALL 621-3612.

7 MO. black and gray, German Shepherd mixed male. Ans to "Dingo". Phillips-Hamilton vic. May 10th. Child's pet. Reward. 629-1993

LOST, boxer female, tan, vic of Via Verde. Wearing leather collar. Reward. (213) 339-2782

LOST, German shepherd, 1 yr old female wearing collar with Chino lic. Also small shorthair terrier, black and white female. 627-4007. REWARD.

BLACK WHIPPET DOG
Female, no tags. Reward.
626-2446—965-9780 eves

REWARD Female Shepherd, 60 lbs. Lost vic of East end Arrow Riverside Dr. Ans to "Brandy". Wearing black collar. 628-1212

6—Found

Short Hair German Shepherd hunting dog, with brown ears, male. Vicinity of 19th and Chino Ave. Owner pay for ad. 628-9770.

FOUND, light apricot, small, female spoodle. Monte Vista and Walnut, Chino. Call 627-1208.

FEMALE Pek-A-Boo. Small, white shaggy dog, long bushy tail. Phone 626-1385.

7—Dressmaking & Tailoring

Alterations & Restyling
Free fittings your home. 622-2489

★Dressmaking-Alterations
Mrs. Mabel Nugent 622-0430

8—Child Care Nursery Schools (Lic.)

IMPORTANT NOTICE
Caring for ONE CHILD OR more or for a well aged person in your home (not retired), WITHOUT A STATE LICENSE is a misdemeanor and is subject to prosecution. Call or write Family Day Care Services, 196 W. Holt, Pomona. 623-6371, Ext. 162.

Arrow Christian Pre-School
305 E. Arrow Hwy., Pom. 621-1910. Better educational program. Qualified educational teachers designed to stimulate physical, mental, social and spiritual growth. A well rounded program meeting the needs of the individual and the group.

PATHWAY PRE-SCHOOL
ARTS—NUMBERS—FIELD TRIPS—HOT LUNCH—MUSIC
ARTS—SCIENCE
6:30 a.m.-6 p.m. or ½ day, 2½-4. 623-8778 1024 E. Phillips Blvd., Pom.

CHILD CARE, LIC HOME. BALANCED DIET. 6 a.m.-6 p.m., 624-2956.

NURSERY SCHOOL AT HOME Degreed, exp husband-wife teaching team, exceptional program, xlnt refs. Full-part time, extended care avail. 3 to 5 yrs. 624-9946

LITTLE TOTS—LEARN LOTS
Pomona Valley Christian Schools
6 a.m. to 6 p.m. Ages 2-6. State Lic. Also Gr. 1-8. Exten fare, trans. 845 E. Arrow, Pom. (nr. Towne).
LITTLE PEOPLE TOWN
624-1678

THE CHILDREN'S Center has openings in its night program for children of working single parents. Low fees. 622-9504.

WESTMONT—Lic Day Care
Ages, infant to 6 yrs.
Pm 629-0885

Little Folk Day Nursery
$15 full wk. 622-7626, 624-0779

10—Help Wanted

PRODUCTION PLANNING CHEMIST
With experience in developing and controlling raw materials inventory. Must have some experience in food products development, production compounding and programming.
Call 983-9811 ext 464 for appointment.
An equal opportunity employer. Minorities and women will be considered without regard to race, sex or national origin.

INVENTORY CLERK
Steady Work
Good Benefits
UTILITY TRAILER, Mfg.
17300 Chestnut, Industry

● SUCCESS IS OUR BUSINESS ●
Do you have a real estate license? We have 6 positions available.
IN OUR NEW OFFICE WITH LARGE FARMS
CALL
● D-Bar Realty
627-6168
595-7-595

10—Help Wanted

Couple for managing and maintenance of 60 units Apt. Complex in Pomona. Must be exper. and dependable. Call Collect. (213) 650-8896.

MEN/WOMEN NEEDED
No experience necessary.
GOOD JOBS
STEADY WORK
NO STRIKES
NO LAYOFF
$600 MIN.
PER MONTH TO START
Fast promotions; higher pay as you learn all phases of our business. Display, service, personnel, sales and business management.
CALL FOR INTERVIEW
986-3881
Mon. only, 9 to 5 p.m.

COOK'S HELPER
Full time position. Assist cook in food prep and serving. Assist boys in cleanup. Salary $320-$400 per mo. Contact Mike Arrambide at LeRoy Boy's Home. 593-2581.

PERSONNEL MANAGER
We are seeking a qualified professional with 2 to 5 yrs personnel exp capable of assuming immediate responsibility. We require an individual knowledgeable in supervisory training, affirmative action, Osha, plus the capability for developing a positive employee relations program in a non-union environment. Comprehensive company benefits. Salary open. For prompt personal and confidential review of your qualification send resume, including salary history, to Progress-Bulletin Box 8560.
Equal Opportunity Employer M-F

ESCROW OFF.—$750 UP
Grd floor opty to learn to run the dept. Pref. 5 yrs exp. FEE NEGOT. Other free & fee posn's. BAKER PERSONNEL AGENCY, 1371 N. Gordon, Pom., 623-6361 (1 blk W. of Garey by fwy). Ont. is 983-1895, 306 W. B St.

Encyclopedia Britannica
Again we must apologize
to our over 3000 families who have sent for information. We just don't have enough sales representatives to deliver the information you have requested.
But We Are Trying
REPRESENTATIVES
Urgently Needed
If you meet our qualifications
1. Age 21 or over?
2. We will train you at our expense.
3. No door to door soliciting.
4. Must have car.
Full Time or Part Time
Ask for Bill McMaster
623-1259
from 9:30 to 2:30

MANAGER 12 unit deluxe apts. La Verne. Reduced rent. If maint. 626-4518 after 6 p.m.

PART TIME, men and women to learn medical skills in the National Guard. Call for infomation. 983-7100

LIC L&D AGENTS
Are you wasting your talents with a dealt company or knocking on doors for leads? Spend 100% of your time selling. Call 623-0218 for interview.

Exper. Grave Yard Cook
APPLY in person. DENNYS, Dudley and San Bernardino Freeway.

PART TIME OPPORTUNITY
Ideal for person
Interested in working
with youngsters of
Carrier age — 12-14
AFTERNOONS AND SOME EVENING WORK. IDEAL
For housewives, retired military. Salary, commissions, car allowance.
Circulation Dept. 622-1301
Progress-Bulletin
An Equal
Opportunity Employer

LAB TECH
Calif. lic. part time-full time, 5 weeks or permanent. Days plus call, $5 per hour.
Montclair Community
Hospital
624-5045

Immediate Openings
Women or girls, full time doing pleasant telephone work from our office. $1.65 per hr. guaranteed starting pay plus "HIGH COMMISSION." Call or apply at 894 N. Garey, Suite 106K or call 623-6193.

DRIVERS
Now hiring full and part-time drivers. Opening on all shifts. Hourly guar. Xlnt medical group ins available. Must be over 21 with good driving record. No exp necessary. We train you. Yellow Cab, 1416 E. Mission, Pom.

Female and male, top $ Never a Fee at Tempo
Tempo Temporary Help 623-1466

ASSEMBLER, SENIOR ELECTRICAL/MECHANICAL
Proven ability in installing and wiring transmitters, chassis and cables into large consoles and walk-in shelters. Work to sketches and verbal inputs. Some components very heavy. Apply in person at:
Data Design Laboratory
7925 Center, Cucamonga
an equal opportunity employer M-F

Immediate Openings
CAN LINE MECHANIC
Can line or casing machine experience.
INDUSTRIAL MAINTENANCE MECHANICS
Heavy industrial background.
MACHINIST
Experienced industrial maintenance machinist. Permanent position with excellent promotional opportunities.
REFRIGERATION OPERATOR
Experienced in heavy industrial amonia systems.
APPLY
PERSONNEL OFFICE
ORANGE PRODUCTS DIVISION
SUNKIST GROWERS, INC.
616 E. Sunkist St., Ontario
An Equal Opportunity Employer
Minorities and women will be considered without regard to race, sex or national origin.

10—Help Wanted

$$$ Sales $$$
Part time, Full time. Your time equals $$$$$$. Over 21. For appt. Call (714) 626-9833.

SALES
10 MEN/WOMEN Needed at Once
To work in Ontario-Pomona area.
$150 per wk.
GUARANTEED
Positions are permanent. Start immediately.
986-3881
Mon. only, 9 to 5 p.m.

SMALL manufacturing company needs man to train for torch welding operations and various shop duties, shop experience helpful. An Equal Opportunity Employer. Call 626-3505 between 3-5, for appointment.

EXP appliance salesman, base salary plus comm, fringe benefits. P.O. Box 8559 Progress-Bulletin.

Combination Diesel-Gasoline
TRUCK MECHANIC
Industrial
ELECTRICAL REPAIRMAN
UNION CARBIDE CORP.
LINDE DIVISION
ETIWANDA AVE - HWY. 10
Fontana, Calif.
An Equal Opportunity Employer M-F

Technical Writer
BSEE with exp and proven ability in preparing technical manuals and other technical data to military specifications. Previous exp with technical manuals for radar desirable. Please submit resume to:
Data Design Laboratories
P.O. Box 711, Cucamonga, CA 91730
An Equal Opportunity Employer M/F

RETIRED or semi-retired man or woman wanted for adult delivery route in South Pomona area. Must be available Monday thru Friday afternoons and on Sat. and Sun. mornings. Call Mr. Haynes, Progress-Bulletin Circulation Dept., 622-1201.

SALES
ELEVEN MEN/WOMEN NEEDED
Will work in Ontario - Pomona area. Mechanical experience helpful but not necessary. We will train those people recruited on basis of vocational tests. Must be able to start work immediately.
$150 per wk.
FOR INTERVIEW CALL
986-3881
Mon. only, 9 to 5 p.m.

We have many varied
Jobs on file
Call us to see if we have yours!
HARDING
Personnel Agency
115 W. Center, Pomona 623-8671
216 N. Palm, Ontario 983-5971

TELEPHONE Solicitors, full or part time, work from your own home. Comm. average from $25 to $65 per wk. Call between 11:00 am and 5:00 PM 623-3666

EXPERIENCED COOK WITH BOTH DINNER AND LUNCH EXPERIENCE. 622-9511.

SHOE SALESMEN
Experienced, full and part time. Apply KANDEL SHOES, 960 E. Holt, Pom.

HAIRDRESSER interested in hair cutting primarily. House of Kent. Phone 624-8796.

WANTED, furniture and appliance sales person, full time. Xlnt opportunity for advancement. Apply in person. McMahan's Furniture Co., 1451 Ave., Chino.

HAIR DRESSER
Must know hair cutting. Apply at Ron Cent's, 827 W. Foothill Blvd., Claremont, 624-0518 or 593-1276.

MANPOWER, INC.
Temporary Help Office-Labor-Fact.
715 INDIAN HILL. 623-2583

PRODUCTION WORKERS
★ SWING SHIFT ★
IMMEDIATE openings for production workers. Pretered experience with small parts; recent work experience and stable work background required. Must have own transportation and valid Calif Drivers License.
Good Working Conditions and Benefits
Closed Monday May 28
UNITEK CORP.
950 Royal Oaks Drive
MONROVIA
Equal Opportunity Employer M-F

Maintenance Mechanic
General factory maintenance and welding exper required, some electrical exper desired but not essential. Must be able to work any shift. Xlnt wages and benefits. American Can Co. 7125 Amethyst, Alta Loma.
An Equal Opportunity Employer M/F

TELEPHONE SALES
Part time opening only. Must be available evenings and Saturdays. Good pay. Apply in person.
SEARS CENTRAL SERVICE
10670 Mills Ave., Montclair
An Equal Opportunity Employer

SALES
MEN/WOMEN
★ GOOD POSITIONS
★ GOOD EARNINGS
Positions open with distributing firms. No experience required. Earn while learning. Work local area.
To $150 per wk.
Advancement Opportunity Available
CALL FOR INTERVIEW
986-3881
Mon. only, 9 to 5 p.m.

DOCTOR'S HOSPITAL OF MONTCLAIR

LICENSED STATIONARY ENGINEER
Hospital experience required.

PHYSICAL THERAPY ASSISTANT
Week ends and on call.
Hospital experience required.

MEDICAL RECORDS TRANSCRIBER
Hospital experience required.

X-RAY RECEPTIONIST
Full time

X-RAY SECRETARY
Part time
Hospital experience required.

INSURANCE BILLING CLERK
Hospital experience required.

RNS
Full time and part time all shifts. For
MED. SURG.
PEDS
PSYCHIATRIC
LABOR
DELIVERY
POST PARTUM
NURSERY
ICU CCU

RNS
Part time night shift
ER

LVNS
Full time and part time all shifts
MED. SURG.
PEDS
PSYCHIATRIC

621-3880

10—Help Wanted

Immediate Openings
Prefer Some Factory Experience
CAN LINE MECHANIC
Can line or casing machine experience.
INDUSTRIAL MAINTENANCE MECHANICS
Heavy Industrial background
MACHINIST
Experienced industrial maintenance machinist. Permanent position with excellent promotional opportunities.
APPLY
PERSONNEL OFFICE
ORANGE PRODUCTS DIVISION
SUNKIST GROWERS, INC.
616 E. Sunkist St., Ontario
An Equal Opportunity Employer M-F
Minorities and women will be considered without regard to race, sex or national origin.

11—Help Wanted Male

MALE attendant. Apply in person Board and care home. 948 Hamilton, Pomona. See Mr. Higgins.

SHELL STATION needs part-time help. Experienced, older man preferred. 628-7311.

CEMENT FINISHER
STEADY WORK. $3.50-$4.00 per hr. Apply 15703 E. Arrow Hwy. (rear, Irwindale, CA, (213) 962-7034.

Security Officers
Let us help you to become a security officer at full pay. We will train you. Full or part time.
ABCO SECURITY
445 E. Mission Blvd.
Pomona, Calif.

EXPERIENCED MUFFLER MAN
Also muffler shop manager.
983-2508

NEED AT ONCE
TRUCK DRIVER — for equipment delivery and pick up. Man over 23 mechanically inclined — neat and personable and willing to work. EXCELLENT OPPORTUNITY for right man.
Ask for Andy 984-2291

★★★★★★★★★
FMC CORP
RECREATIONAL Vehicle Division
Immediate opportunities available in one of Southern Calif. most rapidly expanding industries.
Employment Supervisor
Opportunity for employment supervisor preferably familiar with R.V. Mfg. operation and knowledgeable of So. Calif. area. Heavy emphasis on recruiting, interviewing and placement.
SR BUYER
Challenging assignment for individual with degree, a minimum of 5 years diversified procurement experience in the recreational vehicle field.
These are ground floor opportunities in a brand new division of FMC Corp. offering an interesting and challenging career.
Send resume, including salary history or apply in person:
PERSONNEL DEPT.
FMC CORP
Recreational Vehicles Division
3075 14th St.
Riverside, Calif 92502
an equal opportunity employer

TIRE SALESMAN
with management background.
Top pay. 983-2508

SENIOR CITIZEN—live in for exchange for handyman work. No drinking! Ph 628-1480.

COOKS
Exp cooks wanted, all shifts. Apply in person. Claremont Depot Restaurant, 100 S. Indian Hill, Clmt

Full Time Dishwasher
2555 6th Street, La Verne

TOOL AND DIE MAKER
DIE MAKING EXPERIENCE
(213) 339-6366

SMALL manufacturing company needs man to train for torch soldering operations and various shop duties, shop experience helpful. An equal opportunity employer. Call 626-3505 between 3-5 for appointment.

SALES
HELP WANTED PART TIME
Retail appliance stores needs help part time, evenings, Saturday. For personal interview
CALL
983-5980
MONDAY ONLY 10 am-6 pm

SALES
★ DRIVERS WANTED ★
Full or part time
★ PAID BONUS ★
TROPICAL ICE CREAM
150 N. Reservoir, Pom.
Corner of Price St., nr. R.R.

DRIVERS
Now hiring full and part-time drivers. Openings on all shifts. Hourly guarn. Xlnt medical group ins available. Must be over 21 with good driving record. No exp necessary. We train you. Yellow Cab, 1416 E. Mission, Pom.

EXP building and maintenance, including janitorial. Apply 541 N. Vine, Ontario, 9 to 5 p.m.

MACHINE SHOP
General machine shop experience, mics, calip, vernier, blue prints. Full or part time swing shift.
Engine lathe
Turret lathe
Warner Swasey chucker
OD grinder
General Helper
Good wages, fringe benefits. Profit sharing.
REULAND ELECTRIC
17969 E. Railroad St.
City of Industry
(213) 964-6410
Call between 8-4:30 Mon.-Fri.

PROMPT PLACEMENT SERVICE--SEE BAKER
PLANT MAINTENANCE
Don't miss this opty w-local co! All-around maint exp needed. St $600 up DOE
ELECTRONICS TECH
Growing, newer facility needs tech w "D" classif. Top pay + O.T.
FOREMAN
Some supry exp + mech and electrical knlg. St $694.
MGMT TRAINEE
Great starting point for fellow w-mgmt potential, mech apt & outgoing pers. St $5081
INSIDE SALES
Stable, married man w-good driv record. Knlg of sm appliances or T.V. helpful. St. $5.07
SALES (SALARIED)
XLNT pos'n for person w-morg, title ins or R.E. sales. St $700.
PAINTER TRAINEE
You won't see this opty often! You'll get spray-gun train'g St $2.32 hr up.
CRANE OPERATOR
Man w-crawler exp can make around $750 incl O.T.
BAKER PERSONNEL AGENCY
1371 N. Gordon, Pom., 623-6361 (1 blk W. of Garey by fwy). Ont. is 983-1895, 306 W. B St.

11—Help Wanted Male

Body man needed.
Experienced.
627-5010 Week days 8-5 p.m.

100 MEN TREASURE EXPEDITION—$900,000, equal shares. Call 627-5462 6 p.m. to 10 p.m.

Salesman and Service
$151 per week guaranteed plus commission. All fringe benefits. local opening. For appointment call 593-1595 or 593-1913.

RECEPTION-typist. Must have payroll exp. Prefer 30-40. Neat, attractive and extra sharp. Apply at 1555 S. Cucamonga Ave., Ont

CAR WASH HELP
Full time apply only.
370 W. FOOTHILL, POMONA

CAREER opportunities with John Hancock Life Ins. Exp not nec. Permanent, $650 + COMM. Xlnt training program, fringe benefits. Equal oppty employers. 623-6661

MAN to work with concrete contractor. Will train. Call btwn 6-9 p.m. only, 629-6288.

PART TIME general labor, over 18, minimum wage. 598-5616, 20864 Colima, Walnut.

WELDERS
Openings for combination welders to work on high and low pressure vessels, made of all types of metal. Must be experienced in X-ray specification, arc, heliarc and short arc welding.
Call Personnel
For Appt.
(714) 529-2121
FMC CORPORATION
Fluid Control Operations
(Chicksan)
330 N. Brea Blvd, Brea
(North Orange County)
Equal Opportunity Employer M-F

WELDERS
(EXPERIENCED)
22
IMMEDIATE OPENINGS
Welder-Assembler
(EXPERIENCED)
14
IMMEDIATE OPENINGS
Challenge Cook Brothers
15421 E. Gale Ave.
City of Industry 91745

Wanted exp truck tire service man. Lord Tire, Chino
628-5534

★ GAREY ★
EMPLOYMENT AGENCY
SEE OUR MONDAY AD
FOR COMPLETE LISTINGS
637 N. Park 623-4391

★ General Machinist ★
★ Lathe Operator ★
Experienced 986-2041

PART TIME SHOE REPAIR MAN, 4 hrs a day. Peter's Shoe Repair, 1092 W. 2nd, Pom. Ph. 622-5965

SERVICE STATION MECHANIC. Smog or lamp lic required. Air cond exp preferred. 624-6365.

Evening shift. Apply in person. Denny's No. 46, 2065 W. Holt, Pomona.

PART TIME—inside phone solicitation, some experience desired in phone sales to business community. Hardware related products and lighting fixtures. Salary. Contact Mr. Steve Brickman of Office Furniture Div. of Patton Sales, 558 E. California Blvd., Ontario. (714) 983-1912.

GENERAL auto and truck mechanic. 5½ days. Must know tune up and A-C. Independent shop, steady work, pd vacations and fringe benefits. Ph 622-7905 aft 6 p.m.

MOLD MAKING SHOP NEEDS:
MOLD CAVITY POLISHERS
MOLD MAKERS
CACO PACIFIC
813 N Cummings Rd., Covina
An Equal Opportunity Employer

TV & STEREO TECHS
Estab. shop needs exper. TV bench tech and stereo repair tech. Perm. job for quality workmanship.
Authorized TV, 280 N. Main
Pomona 629-5084

SALES
NEW FACTORY LOCATION
now opening and hiring men for part time. Office, mechanical maintenance and sales dept. Phone your qualifications to
983-5980
Mon. 10-6 p.m.

Tool and Die Maker
Primarily lathe work. Graveyard shift. Rate $4.75 hr. Plus good benefits.
Norris Industres
Plumbing Fixtures Div.
700 Fairway Dr. City of Industry
An Equal Opportunity Employer

MAINTENANCE ELECTRICIAN
Steady Work
Good Benefits
UTILITY TRAILER, Mfg.
17300 Chestnut, Industry

SERVICE station attendant, night shift, over 21. Apply in person, 1500 Gillette, Pom. (Dudley offramp, San Bernardino Fwy.)

EXPANDING commercial electronic company seeks aggressive individuals for ir stock clerk positions. Prefer familiarity with electromechanical parts. Day and night and shift openings available. Excellent benefits. Growth opportunity.
M S I DATA CORP.
626-2451
an equal opportunity employer

★ GAREY ★
EMPLOYMENT AGENCY

OFFICE SERV MGR	to	12K
2 yrs industrial exp		DOE
ASST CRED MGR	to	12K
Finance-banking bkgrnd		DOE
PROD MGR	to	12K
2 yrs coll indus 'tronics exp		DOE
COST ACCT	st	900
Degree, standard cost exp.		
MECH DRAFTSMN	to	900
Project work exp, design		DOE
ENGR TECH	to	993
2 yrs coll drafting		DOE
PLANNING CHMST	st	850
Degree chem-chem eng.		
MINING MECH ENG	st	12K
Degree.		

617 N. Park 623-4391

CHECK OUR SUNDAY ADS AND SEE US TUESDAY

BUYER	$800 mo up DOE
E-C BKKPR	$800 mo
MFG MGR	$20,000 up DOE
PROJECT COORDTR	$650 mo up DOE
DESIGN DRFTSMN	$750 mo up
SALESMAN	$700 mo up DOE

PROGRESS-BULLETIN WANT AD SUPERMARKET

BARGAIN BOX

One item costing $100 or less may be placed in a 2 line ad for 3 consecutive days for $1. Ads must be paid in advance, no copy changes, no refund for cancellation. Private parties only—no business ventures.

FOR INFORMATION CALL
PROGRESS BULLETIN
Classified Dept. **622-1201**

TANDEM BICYCLE, $45. 628-3021

REEL POWER MOWER. GOOD CONDITION, $40. NA 2-3262.

FREE fluffy kitten, black with white trim. 595-3435

HOTPOINT Electric Dryer. Excellent condition $50. 621-1809

COUNTER top Gas Stove with top oven $6. as is 621-1809

GAS RANGE, eye level, good cond. Bargain at $100. 628-9459

DOUBLE rabbit hutch, rabbit feeder included, $10. 593-7846

OLDER bedroom set, very good condition, $45, maple. 593-3948

COLOR TV, $100. WORKS GOOD. 629-9189

Buick Riviera transmission $30. Ph 623-7897.

FREE—female German shepherd, loves kids. 627-1286

LOVEABLE male kitten needs older couple. Free. 622-0681

FREE KITTEN
Long hair, black 621-2035

SAMSONITE MAN'S LUGGAGE $15 623-5465

'63 FALCON, RUNS, GOOD TIRES, $100. AFTER 3 P.M., 629-1473.

COLOR TV, EXCELLENT CONDITION, $100. 622-0575

FREE German Shepherd male to good home. Call 627-5425

Quick Action Want Ads

FREE, adorable 6 week old kittens, box trained. 629-9202

FREE TO GOOD HOME, KITTENS, 7 WEEKS OLD. Ph 593-4257.

FREE kittens, shots, spaying. After 5:30. (714) 595-5808.

SERVEL gas refrigerator, works good, fair shape, $12. 597-2088

TWINS baby stroller. Good condition, $15. 597-2088

35 mm PENTAX Camera With 50, 35 mm Wide angle lens. $90. 624-9111

EARLY American clock, excellent condition $85. 624-9111

FREE Puppies-½ Samoyed 6 weeks. 628-2578

Frigidair Refrigerator, Runs well $20. 628-3021

the BARGAIN BOX
P.O. Box 2708, Pomona, Calif. 91766

BARGAIN BOX 2 LINES 3 DAYS $1 Dollar
PAYMENT WITH ORDER

NAME .....

STREET ..... CITY .....

PHONE .....

1. ONE ITEM ONLY, INCLUDE PRICE and PHONE NUMBER.
2. PRICE MUST NOT EXCEED $100
3. No ABBREVIATIONS — NO COPY CHANGES
4. AD MAY BE EDITED TO CONFORM TO RULES
5. NO REFUNDS FOR EARLY CANCELLATION
6. PRIVATE PARTIES ONLY — NO BUSINESS VENTURES
7. NO PETS — UNLESS FREE
8. AD WILL APPEAR IN THE NEXT 3 EDITIONS OF PROGRESS-BULLETIN AFTER IT IS RECEIVED.

Print Your Ad Here: 1 Space per Letter.
Allow 1 Blank Space between Each Word.

JUST DIAL **622-1201**
Classified Ad Information

SERVICE & REPAIRS
A—Business Directory

ANNOUNCEMENTS
1—Special Notices
2—Personals
3—Rummage-Garage-Yard Sale
4—Travel
5—Lost
6—Found
7—Dressmaking-Tailoring
8—Child Care & Nursery Schools (Lic.)
9—Rest Homes and Sanitariums (Lic.)

EMPLOYMENT
10—Help Wanted
11—Help Wanted Male
12—Help Wanted Female
13—Situation Wanted Male
14—Situation Wanted Female
15—Baby-Sitting Wanted

INSTRUCTIONS
16—Educational
17—Music-Dancing-Dramatics

MISCELLANEOUS
18—Good Things To Eat
19—Seeds Plants-Flowers
20—Hay-Grain-Feed-Pasture
21—Miscellaneous For Sale
22—TV-Radio-Stereo
23—Musical Instruments
24—Household Goods Sale
25—Furnishings Antiques
26—Furniture For Rent
27—Appliances-Sale
28—Miscellaneous Wanted
29—Swaps
30—Machinery & Tools
31—Farm Equipment

PETS & LIVESTOCK
32—Tropical Fish & Supplies
33—Pets-Poultry-Rabbits & Supplies
34—Livestock-Sale
35—Pets-Poultry-Livestock & Supplies Wanted

REAL ESTATE SALES
36—Houses For Sale
37—Lots-Acreage Sale
38—Farms, Ranches Sale
39—Mountain, Beach, Desert Property Sale
40—Income Property Sale
41—Business-Industrial Sale-Trade-Lease
42—Offices, Stores Sale-Trade-Lease
43—Buildings To Move
44—Real Estate Exchange
45—Real Estate Wanted
46—Business Opportunities
47—Businesses Wanted

FINANCIAL
48—Real Estate Loans
49—Mortgages Trust Deeds
50—Money To Loan
51—Stocks-Bonds-Investments
52—Loans Wanted

REAL ESTATE RENTALS
53—Furnished Houses
54—Unfurnished Houses
55—Furnished Apartments
56—Unfurnished Apartments
57—Furnished & Unfurnished Apartments
58—Rentals To Share
59—Room With Board
60—Sleeping Room Rent
61—Hotels-Motels
62—Mountain, Beach, Desert Property Rent
63—Miscellaneous To Rent
64—Wanted To Rent

SPORT EQUIPMENT
65—Boats-Motors-Accessories-Sales-Service

RECREATIONAL VEHICLES
66—Travel Trailer—Campers—Utility
67—Motor Homes
68—Electric Cars
69—Dune Buggies
70—Motorcycles
71—Bicycles
72—Aircraft Rent-Sales

MOBILE HOMES
73—Space & Parks
74—Mobile Homes Sales-Service-Supplies

AUTOMOTIVE
75—Accessories-Tires-Parts
76—Auto Repairs-Service
77—Autos Trucks Wanted
78—Trucks For Sale
79—Car, Truck Lease-Rent
80—Imported, Sport
81—Antique Autos
81A—4 Wheel Drive Vehicles
82—Autos For Sale

CLASSIFIED RATES
Effective April 1, 1973

Non Commercial PRIVATE PARTY
5 average words per line. Minimum of 3 lines. Minimum charge $2.50. Cash with copy on all want ads.

1 Time	67c
2-3 Times	58c
4-6 Times	50c
7-14 Times	32c
15 Times	27c

CARD OF THANKS
Memorials, Obituaries, Funeral Notices, 56c per line. Five line minimum.

READERS:
56c per line. Four line minimum
BOX NUMBER
Charge of $2.00 per box

Deadline-New Ads And Cancellations
New ads and cancellations must be received not later than 3 p.m. day before publication. 10 a.m. Fri. for Sat. 1 p.m. Fri. for Sun. Before 12 noon Sat. for Mon.

Ads must run one insertion before change of copy or cancellation can be made. THE PROGRESS-BULLETIN WILL BE RESPONSIBLE FOR ONLY ONE INCORRECT INSERTION. All claims for adjustments must be made within 10 days of publication. DEADLINE for single col. commercial ads with larger than agate type 11 a.m. Friday for Sunday. MULTIPLE COLUMSN: 2 col. wide, 2 inch deep minimum. Deadline 2 days prior to publication. Thursday 2 p.m. deadline for Sunday.

WARNING
ASSEMBLY BILL 2112
Adds Sec. 976 and 977 to the
1964 Civil Rights Law
prohibits with certain exceptions, discrimination because of sex. Since some occupations are considered more attractive to persons of one sex or the other advertisements are placed under the Male or Female columns for the convenience of readers. Such listings are not intended to exclude persons of either sex.
This newspaper strives to protect its readers against fraud, deception or injustices. Advertisements which require cash bonds or investments in stocks, samples, equipment should be investigated thoroughly. All advertising statements must be accurate. All ads pertaining to sales must carry the word sales and must relate some nature of work involved and not designed to mislead the reader. Any ad requiring a tuition for study courses is not considered a help wanted ad and should be in classification 6 "Educational."

NO HELP WANTED AD CAN STIPULATE OR INFER A DEFINITE AMOUNT WHEN starting pay is commission basis. Report any exception to this rule to Classified Advertising Manager. NA 2-1201

The Progress-Bulletin reserves the right to reject or re-edit any advertisement for the protection of the advertiser and reader.

LOOKING FOR AN EXPERT?
Consult The Progress Bulletin



Fill Your Needs... FAST!
Use This Handy Guide and Get The Job Done

—Acoustical Ceilings

Why Pay More?
Accoustical ceilings, $25 rm. 629-9745

ACOUSTICAL CEILINGS
DRYWALL AND TAPING
Call 627-6067 or (213) 332-0933

$25 A ROOM, MOVE NO FURNITURE. FREE ESTIMATES. Licensed and insured. 985-5613

SPRAY PAINTED
Average room $12, minimum $35
Licensed contractor 622-1576

—Air Conditioning and Heating

SERVICE AND INSTALLATION. ALL MAKES. GAS OR ELECTRIC. 24 HR EMERGENCY. 626-9617. AIRMASTER CO.

—Appliance Service

MOST APPLIANCES repaired. Reasonable rates 1 day service. Call day or night. 624-7528.

—Asphalt Paving

ASPHALT repairs. Seal coating and stripping. FHA and VA approved. Free est. 593-6630

—Auto Detailing

COMPLETE AUTO DETAILING
Free pickup and delivery.
Guar work. 7 day wk. 622-8641

—Carpentry

WOOD ARTS Cabinets, general woodwork. Shop and power tools. Shop 622-5032, home 624-9970.

HANDY ANDY. Small repairs, remodeling, doors, paneling, patching, openings. 624-6543

CABINET SHOP, custom cabinets. All types of carpentry work. Phone 985-9778 or 985-9512.

CARPENTRY
DOORS—FINISH WORK
GENERAL REMODELING 628-3459

—Carpet Cleaning

CARPET CLEANING. $13.50 ave liv rm and hall. $27.50 for steam cleaning—upholstery and drapery cleaning—$14.50 ave couch and chair. 622-5470

CARPET Man Cpt. Cleaners. Avg. Liv. rm and hall, $13.50. Bdrm $7. Will make cpt repairs. 628-0962.

"NOT THE CHEAPEST JUST THE BEST"
LIVING RM & HALL ONLY $16.95
No Gimmicks—Guar Quality Work
Call 599-6313, (213) 967-3838

Thom's Steam Extraction.
Professional carpet care.
For free estimate, 593-5511

—Cement Work

PATIOS, driveways, pool decks, sidewalks, 18 yrs exp. Fine workmanship. Lowest prices. 627-5583

★ Brick & Block Walls ★
Reas price. 622-8774 and 622-7321

CEMENT work, block walls, lowest prices in the Valley. 12 yrs satisfied customers. Free est. 599-1075

● CEMENT WORK ●
Patios, driveways, block walls, and carpentry. New and remodeling. Free est. NA 6-4926

ALL TYPES CEMENT WORK
L. W. Howard. Lic 198953.
Free estimates. 628-6582

Patio—Slabs—Roofs—Blk Walls
★ 626-3028 ★
Ceramic Tile—Vinyl Floors

—Clean Ups

A-BAR MAINTENANCE, complete com and res cleaning. Cptng, firs, windows. Call 629-0322.

—Contractors

BOLDUC & SON, GEN CONTRCTRS
Build new, remodel or add on.
623-4569 or 623-2924

—Electrical Work

Electrical, All Kinds
24 hr emereency serv. 674-5166

ELECTRICIAN. 110-220. free estimate, work guaranteed. REASONABLE. Don (714) 599-6457.

★ ELECTRICIAN ★
NA 6-0520

—Fencing

CHAIN LINK AND WOOD FENCES installed and yours repaired.
628-1650

—Furnace Repair

ALL MAKES
24 HR EMERGENCY SERVICE
626-9617 AIRMASTER CO.

—Gardening

2 STUDENTS need work: Gene and Pete's Gardening Serv; own prof equip. 622-5885—599-4850.

Bill's Gardening Service
Japanese Expert Gardener
626-5509 o 622-7111

MONTHLY YARD CARE
FOR FREE ESTIMATE
PLEASE CALL 599-5445.

—Gardening

EXP GARDENER. Reasonable and dependable. Monthly yd care and cleanup. Free est. 627-2993

LAWN and shrub maint. Residential and commercial. Reas, Reliable. Free estmts. 597-1993.

JAPANESE GARDENER, Monthly Care and Clean-Up. Free Estimate. Call aft 6 p.m., 599-4141.

EXPERIENCED gardening and clean up. Dependable service. Free estimate. Call 599-3344.

BOB'S GARDENING. Yard and garage cleanup. Light hauling. Free estimates 593-9621.

GARDENING service, maintenance, sprinklers, new lawns, trimming, clean ups. Free estimate. 629-7760

Apt only maintenance
Japanese Gardener
626-5509 or 622-7111

ROTOTILLING, NEW LAWNS AND SPRINKLERS. SAVE $$. CALL LOU 629-9934.

Frank's Gardening Service
Exp Japanese—Monthly
624-0205 or 626-7760

SOICHI'S GARDENING
All around service, well trained Japanese grdnr. Free est. 628-2963.

WE SPECIALIZE in landscaping and new lawns. Also clean-ups. Call Jim, 599-4446.

APT, cmmcl, rsdntl, maint, Landscaping, sprinklers. Japanese, Ted 987-5518.

—General Repair

COMPLETE home repairs. 24 hrs, new carp., plast., plumb., quality, economy, promptness. Ph. 624 5338

—Handyman

HOME REPAIRS, plumbing, elect, carpentry, yard, hauling, 24 hr. service. 628-8390.

PAINTING. Minor repairs. Light plumbing, Odd jobs, Locks installed. Clean ups. 628-1161.

NO JOB TOO BIG OR TOO SMALL!! Cleaning and hauling, from roof to driveway. 626-0950

—Hauling

SKIP loader and dump truck, corral scraping, asphalt and ivy removal. General cleaning. 627-3073 or 627-4503

CUTTING high weeds and grass, clean ups, light hauling & garage clean up. Free estimates. 629-6653

GENERAL light hauling—rubbish, yard and garage clean up. Free est. Ed Dorris, 628-1742.

LIGHT OR HEAVY
Yard and garage clean up.
Free estimates 593-7986

LIGHT moving appliances, furniture and trash. Reas rates, fast service. 629-4964 or 986-1978.

LIGHTand heavy yard garage and rubbish clean up Free estimate. Reasonable. Call anytime 626-0539

Furniture Van Type Truck.
622-0187

—Homemaker

DO YOU NEED ? ? ? ?
A-Nurse for home care?
A-Companion live in or out?
A-Domestic?
All employees, screened, bonded and insured.
Homemaker Uplohn 623-0663

—Lingerie

CYMBRAETTE custom fitted bras and foundations. Charlene Scarminach. For appt, 597-3807.

—Painting

RELIABLE painting. Lic. All types. Commercial. Low rates. Free est.. 32 years quality work. 624-5698

HOME owners—will do all heavy painting— interior-exterior. Low rates . . . save! Try me. 626-1383.

PAINTING. All types. Professional work, honest prices. Free estimate. 629-4964 or 986-1978

30 years exp., reliable. Residential and Apartments. Roland. 628-0049 or 627-4873

INTERIOR-EXT. QUALITY WORK Small jobs preferred. Reliable. Prompt Service. 628-3094.

INT-EXT. Residential or commercial. Airless equipment. Free est.
622-8795

CUSTOM PAINTING, Interior, Exterior. Work guaranteed. Reas. rates. By hr. or contract. 629-3264.

ECONOMY painting, Interiors-exteriors. Work guaranteed. Free estimates. 982-9184

WANT a GOOD paint job? Reasonable rates. Satisfaction guaranteed. Phone 599-3656.

QUALITY PAINTING
Insured. Interior-Exterior
Free estimates. (714) 593-2753

NO OTHER ADVERTISING MEDIA CAN OFFER SO MUCH FOR SO LITTLE AS THE PROGRESS-BULLETIN. USE IT OFTEN!

—Painting

RELIABLE PAINTERS
29 yrs of KLNT service.
593-1584 or 622-7070

KARL'S PAINTING SERVICE
Brush—Roller—Spray
629-4379 or 624-2725

Painting—apts-homes
Free est. Reas rates.
985-0043

PAINTING: Interior-Exterior, Residential-commercial. Licensed-Bonded-Insured-Clean work. 624-2392

PURCELL PAINTING. Free estimates. No job too small or too large. Call 626-7373.

—Paper Hanging

PAPERHANGING & PAINTING
Quality Work—Refs—20 Yrs Exp
627-5060 HARRY CROWLEY

PAPAER HANGING IS AN ART
"Let George Do It"
Local Refs. Reasonable Rates.
624-2973 George Morrison

Sell it now with a low-cost Progress-Bulletin Want Ad.
Phone 622-1201

—Plastering

PLASTER patching. Insured. Accoustical ceilings, int-ext. James Schizzler. Lic. No. 134639. 624-1857.

PATCHING & ACST CLGS
Restucco Int and Ext
626-0177

PATCHING — accoustical ceilings. Reputable plaster, free est. Reas. (714) 624-0348 after 7 p.m.

—Plumbing

LET me take care of your PLUMBING PROBLEMS. REMOD'G, OLD AND NEW REPAIRS. WTR HEATERS. GARB DISP. Lic. Free est. 987-5308

★ PLUMBING ★
Plumbing-Repairs-Stoppages
Prompt Service—Free Estimates
STAN YAMAMOTO
629-3319 595-0719

—Pool Service

REPAIR STARTUP Maintenance
Pumps, Filters, Heaters
Chemicals and Acid Washes
Reas. Prices Ph. 624-4811

TO PLACE AN AD CALL 622-1

—Recreational Vehicle Service

FOOTHILL OUTFITTERS
RV Repair and Service
5225 Foothill Blvd., Clmt. 985-0313

—Roofing

REROOFING and repair. All types or asphalt shingles. License and insurance. Phone 623-0045 eves.

SUMMER RATES NOW, save salesman's commissions. Free estimate. Easy terms. 628-0884

WEST COAST ROOFING CO., INC.
C-39-213650. Roofing Repair
Call Charley 626-6613

PRATT Roofing Service. For a hole in your roof, or a whole new roof, call for a free estimate. Roof it now, pay later. Remember, there is no substitute for ability. 622-1646

—Sheet Metal

ALL TYPES. Gutters, downspouts, duct work, flashing. Airmaster Co., 1859 Mt. Vernon. 629-3410, 626-9617.

—Top Soil

● TOP SOIL ●
ORGANIC SOIL MIXING
REDWOOD SHAVINGS, REDWOOD BARK, STEER FERTILIZER, SAND AND GRAVEL.
BAG OR BULK
628-1630 Closed Sun. 986-0383
11726 Benson, Ontario

—Tractor Work

Skip Loader - Dump Truck
Black top-ivy removal. Demolition-gen hauling. Free est. 622-6815.

—Tree Service

ODOM'S TREE SERVICE
Pruning, Topping and Removal
593-3020 24 HR call 593-6036

TREE SERVICE AND TOPPING. Trash pick up. Free est. Firewood, $50 a cord delivered. 599-1635

BELL TREE SERVICE
And Hauling "I Love Trash"
Free est. Call 985-5594.

DEPENDABLE TREE SERVICE Cabling, Toping, Spraying. Free est. Lic. and Insured. All power equipment. 11 yrs exp. 627-4202. 24 hr serv.

PETE'S TREE SERVICE
Trimming, Topping Removal
628-5792

SPRAYING SERVICE
Trees, turf and ornamentals.
State lic. and insured.
K A. Gregg Co 982-0034

PROGRESS-BULLETIN WANT ADS AS NEAR TO YOU AS YOUR PHONE—622-1201

3 LINES ONLY 81c per Day—Min. 3 Lines—
30 time orders only—No Copy Change or Cancellation

ADVERTISE YOUR BUSINESS in this Directory
Call TODAY 622-1201

12—Help Wanted Fem.

BEAUTICIAN with following. Full or part time.
624-0119-622-0162

MATURE LIVE-IN for 3 children, ages 4, 5 and 9. References. Clean and dependable. 987-4287

Registered nurse
For Sat., Sun. and vacation relief.
Apply Home of Angeles
986-5668

13—Sit. Wtd. Male

PAINTER NEEDS WORK
INSIDE ONLY. 629-4935

14—Sit. Wtd. Female

2 PEOPLE will clean your home thoroughly for $18 and $25 for cleaning home and windows. 992-7532

14—Sit. Wtd. Female

WE WANT to work, have machine for stripping, buffing. Walls, windows, other house cleaning. Phone 622-1201.

15—Baby Sitting Wtd.

CHILD CARE
S.E. Pomona 628-5467

16—Educational

NORTH-WEST COLLEGE
Of Medical & Dental Assistants
Veterinary Assistants
Inhalation Therapy Tech
134 W. Holt, Pomona
623-1552 or (213) 331-4915

HIGH SCHOOL
Reg. with Calif. Dept. of Ed. Finish at home in spare time. Write for free brochure: American School of Chicago, 753 N. Armel Dr., Covine. phone (213) 339-7068

17—Music-Dancing, Dramatics

YOUR home or mine. Piano, organ, accordian, also band instrument lessons. 13 yrs exp. 629-4752

PRIVATE LESSONS
Guitar—Clarinet—Trumpet—Flute
Piano—Sax—Organ—etc.
DUGAN'S MUSIC CO.
3865 South Plaza Lane
Montclair Plaza
621 7965

20—Hay-Grain-Feed-Pasture

● HAY CUBES ●
Bulk or bag. At Norm's Feed. 11708 East End. Pom. 628-7016

Sell it now with a low-cost Progress-Bulletin Want Ad.
Phone 622-1201

11—Help Wanted Male

(Continued From Previous Page)

PLUMBING & heating service man. Must be exper. in residential, and commercial repair. No others need apply. (714) 886-8489.

STOCK ROOM clerk, experienced in receiving, shipping and some inventory control. Apply at H. L. Stoker Co., 111 S. College, Claremont.

SALES
DISPLAY
FULL TIME
HELP WANTED
We need 25 men to work in our advertising & display dept.
TOP STARTING PAY
NO EXPER NECESSARY
WE TRAIN
FOR INERVIEW CALL
MON., TUES., WED. ONLY
10 TO 6 P.M.
983-5980

SECURITY GUARDS
Full and part time employment. 100 Pomona Mall West, Suite 410. 9 am to 5 pm.

ENGINE LATHE OPERATOR
Must do own set-up, have own tools and 3 years exp min.
—ALSO—
GEN MACHINIST
MACHINE BUILDER
Barson Machine Works
525 Brooks St., Ontario
984-2464
An Equal Opportunity Employer

SALES
HELP WANTED
LARGE CO. EXPANDING
NOW HIRING
FULL TIME
Permanent work, no exp nec in some depts as we have a training program for young men 18-40.
TOP WAGES
+ PROFIT SHARING PLAN
FOR QUALIFIED MEN
Start Work Immediately
Call for Appointment
983-5980
Mon., Tues., Wed. Only
10 to 6 p.m.

11—Help Wanted Male

SERVICE TECHNICIAN. Experienced in Air Conditioning and home appliance repairs. Apply Pacific West Service, 478 W. Holt Ave, Pomona.

GENERAL Service Station help. Must be able to operate alone. 1568 N. Indian Hill, Pomona.

Sales
MAN
A responsible individual desiring to work toward a substantial management future with a national company.
EARN
$700
per month possible to start. Income grows with responsibility. Some travels. For confidential interview, phone
622-1328

EDUCATIONAL SALESMEN
La Salle
EXTENSION UNIVERSITY
A Correspondence Institution
Needs men immediately to call on prospective students to interview them for vocational and business courses.
$200 - $250 Wkly
when you average just 3-4 enrollments a week.
You will be paid on our exclusive advance commission schedule and have the opportunity to earn substantial monthly bonuses.

LEADS
You will call only on people who have written to us and have been informed that you will call.
If you are interested in this unusual opportunity, call Mr. Gillotte, Tues-Wed., 9 a.m.-1 p.m., (714) 982-6561.

WELDERS
Steady Work
Good Benefits
UTILITY TRAILER, Mfg.
17300 Chestnut, Industry

11—Help Wanted Male

★ AIR CONDITIONING
Refrigeration Service Man
FOR RESIDENTIAL & COMMERCL
Send Resume stating qualifications and exp to Box 8541, Progress-Bulletin

SALES
TRAINEES
NOW HIRING
New company in Ontario now under expansion program has positions available in their Or. Jr. branch for aggressive young men.
TOP STARTING PAY
NO EXPERIENCE NECESSARY
WE TRAIN
FOR INTERVIEW CALL
MON., TUES. & WED. ONLY 10-6
983-5980

ASSISTANT FOREMAN who has experience to set up and operate Levin, Lathes, Turret Lathes, and micro drilling machines on miniature precision parts. Furno Co., 168 San Lorenzo, Pom. Ph. 629-3041

OUR national co. will start you on a guaranteed salary of $600 to $1200 monthly and give you a thorough 3 yrs sales training program while on full salary, with provision for monthly increases after first 2 months. Fine opportunity for sales management. 626-0412

SECURITY OFFICER
Large new apartment complex. Must live on premises; salary includes 1 bedroom apt. Over 21, bondable, good personality
593-3330
Between 5 & 10 PM

ROOM addition and remodeling salesman needed to service qualified leads. Call Casa Loma Construction, 628-5600, for more information.

SENIOR
ELECTRONIC TECH ★
We are looking for a top notch technician who has worked on and fully understands the Electro-Mechanical and Electro-Pneumatic Functions of Anti-Log-Digital Computer Control, preferable Gaston County or Milliken Controls. A background in textile or paper manufacturing would be most helpful.
Apply
TEX-FI WEST
1930 S. Vineyard
Ontario, California
An Equal Opportunity Employer

12—Help Wanted Fem.

POWER sewing machine operators on ladies' dresses. Exp only need apply. Wil Mohiles of Calif., 1247 W. Brook, Ont.

✔ RNS ✔
Full and Part TIME
AM and PM Shift
5% differential
Excellent Fringe Benefits
Apply in Person
CASA COLINA Hosp.
255 E. Bonita, Pomona

FULL time babysitter-light housekeeper. Two children 6 and 3 own transportation Refs. required. 624-1258

SINGLE NEEDLE OPERATOR
Night shift, from 4:30 to 10:00 p.m
Section work. 326 E. Holt, Ontario.
Ph 986-6811 and nights 557-9429.

Telephone Survey
Reputable Calif Co. needs 4 exp women for telephone survey work. Hours flexible, work from our office. Call between 10 a.m.-12 for appointment, 985-1832.

12—Help Wanted Fem.

2nd COOK
Prefer middle aged woman
Must be able to work weekends.
apply in person
Hollander Cafeteria
Montclair Plaza

VACATION COMING?
Earn extra cash as an AVON Representative to help pay for that unforgettable summer vacation. Call now:
629-2587

CREDIT CLERK
Covina co. needs you now. To $400.
Betty Lou (213) 963-4131
ALOSTA PERSONNEL AGENCY
620 W. Alosta, Glendora

TAKING APPLICATIONS
FOR WAITRESS
Call for appt. 627-2510.

BARMAID PART TIME.
No experience necessary.
El Patio, 855 W. 2nd, Pom. 623-9567

Shampoo Girl
Call Diane 623-3581

★ INSURANCE ★
BOOKKEEPER-SECRETARY
Pomona Commercial Insurance Firm
Call 622-1345 or send resume to P.O. Box 2278, Pom., CA 91766

WAITRESS wanted, over 21, experienced; also bus girl. Call Tuesday-Saturday after 11 a.m., 624-0114.

Alterations
Full time or part time for women's apparel shop.
MAGGIES
197 Pomona Mall East
An Equal Opportunity Employer

OVERLOCK OPRS Time ork and piece work, vacations and holidays paid, never slow. 623-3313. 245 San Lorenzo, Pomona.

Nurses Aides
MUST HAVE AT LEAST 6 MOS. EXPERIENCE. RELIEF AND PART TIME. APPLY:
651 N. MAIN, POMONA
Mon.-Fri. 10 a.m.-2 p.m.

RN Full time
Apply at San Dimas Convalescent Center, 535 E. Bonita Ave., Ph. 599-1248.

BAKER NEEDS YOU!
FEE PAID BY CO.
GENERAL OFC—$1 $500
Great opty for girl who can handle payroll & gen ofc, acc typg & lite speedwrtg (or SH) des. FEE NEGOT.
BOOKKEEPER—$600
Growing mfg needs bkpr thru T.B. FEE NEGOT.
SECRETARY—to $600
Varied & int work for co pres. Good typg & 80 SH. ½ FEE PAID.
ACCTG-BKPR—$650
Sh'd. handle fin stmnts—do hand posting. FEE NEGOT.
LEGAL SEC'Y—to $800
2 top flite legal secy's needed. Plush offices—the best of everything! & FEE PAID!
ORDER DESK—to $500
Lovely office. XLNT co., career-type girl, type 40 up, 10 key & calc. FEE NEGOT.
FEES PAID BY APPLIC.
SALES SEC'Y—St $625
Leading mfg needs sec'y w-lite-ave SH to work for sales & contract. Admin.
KEY PUNCH—to $550
Pref 6 mo 029 exp—System 10 w'd be ideal.
SECRETARY—to $500
Like animals? Good typist & 'phone voice? Dr. will train rite girl if nec (less pay for trainee).
GEN'L OFC—to $450
Larger co needs 2 girls w-fig apt & acc typg.
MAIL ROOM—DOE
Choice spot for person w-some mail-room type exp.
BAKER PERSONNEL AGENCY, 1371 N. Gordon, Pom., 623-6361 (1 blk W. of Garey by fwy). Ont. is 983-1895, 306 W. B St.

SHAMPOO GIRL
Must have license. 624-8796

RN SUPERVISOR
7-3:30 and 3-11:30
LVN CHARGE NURSE
11-7:30
NURSES AIDES,
Experienced. Full and Part Time Days and PM Shifts.
APPLY
JULENE CONVALESCENT CENTER
1550 N. Park
POMONA 623-0791

HAIR DRESSER WANTED for nice spacious salon in Ontario. Phone 983-9430 or 595-4400.

RN, LVN, nurses aides, exp, all shifts, apply Monday to Friday, 10 a.m. to 2 p.m. El Encanto Convalescent Center, 555 El Encanto Rd. City of Industry.

COOK'S HELPER. Apply in person at Antonio's Restaurant, 1542 W. Holt, corner of Benson, Ont.

12—Help Wanted Fem.

★ ★ ★ ★ ★ ★ ★
RELIEF
REGISTERED NURSE
11-7 shifts 7-3 PM
CHARTER OAK
Psychiatric Hospital
(for adolescent girls)
(213) 331-3510
★ ★ ★ ★ ★ ★ ★

R.N.'s
CONV. HOSP.
Competitive Wages and Benefits
DAY SHIFT
CALL 623-2481 9AM-5PM

NURSES AIDES
Exp only for Ontario Nursing Home. Openings on day and night shifts. Apply in person 1661 S. Euclid Ave., Ont. 984-6713

UPLAND general contractor requires experienced accounts payable clerk-receptionist familiar with subcontract transactions and payroll in construction trade. Typing and some shorthand required. Send detailed resume to: Box 715, Upland, Ca. Position to be available June 18, 1973.

IRL for front desk of General Insurance Agency. Type 50-60 wpm. Age 30 plus. Insurance exp preferred, salary open. Call Tuesday for appointment 628-4737

PART-TIME OFFICE
Stimulating work in OUR office for girl w-both sparkle & maturity in her 'phone voice. Recept exp helpful. Immed need. (No fee of course.) BAKER PERSONNEL AGENCY, 1371 N. Gordon, Pom., 623-6361 (1 blk W. of Garey by fwy). Ont. is 983-1895, 306 W. B St.

WOMAN, not over 40, will train, with or without experience for oral surgeon's office. Call 629-4141.

★ GAREY ★
EMPLOYMENT AGENCY
SEE OUR MONDAY AD
FOR COMPLETE LISTINGS
637 N. Park 623-4391

GYMKHANA INSTRUCTOR and mgr to start riding academy in Claremont. Ph. 624-6100 or 624-3144.

Check our Sunday Ads and See Us Tues

INS GIRL FRI	$400-$420
ESCROW OFFICER	$750 mo min
STAT TYPIST	to $375 mo
LEGAL SEC (sevrl)	to $600 mo up
SEC EXEC	$500-$600 mo
FC BKKPER	$650 up
GEN OFC	$400 mo
SEC'TY	to $500 mo
MED ASSIST (sevrl)	to $520 mo
REC-GEN OFC	$350-$400

HARDING PERSONNEL AGENCY
115 W. Center, Pomona 623-8671
(1 blk S. of Holt ½ blk W. of Garey)
216 N. Palm, Ontario 983-5971

Waitress
Graveyard shift, apply in person. Denny's Restaurant, 2085 W. Holt, Pomona.

ACCOUNTS RECEIVABLE CLERK
Machine posting, accounts receivable thru trial balance. Commissions, bank deposits, 10 key adder, light typing.
Good wages, fringe benefits.
Profit sharing.
REULAND ELECTRIC
17969 E. Railroad St.
City of Industry
(213) 964-6410
Call between 8-4:30 Mon.-Fri.

PURCHASING CLERK
Type 45 to 60 wpm, PO's, receivers and invoice match up.
Good wages, fringe benefits.
Profit sharing.
REULAND ELECTRIC
17969 E. Railroad St.
City of Industry
(213) 964-6410
Call between 8-4:30 Mon.-Fri.

OFFICE CLERK-typist. Office exp necessary, xlnt co benefits. Salary commensurate with exp. Williams Energy Co. 623-1511.

COOK needed for Ontario Nursing Home. Exp. only need apply. 1661 S Euclid Ave., Ont. 984-6713

Front Office Girl with venipuncture experience.
623-8214

LIVE-IN housekeeper for elderly man, little work, small salary. Prefer mature Italian lady. 626-3996

ATTRACTIVE females needed to work in high paying job in health salon. Training avail., must be over 18. Call Jim Roberts at 985-1921 anytime.

SECRETARY Christian school. State exp and church background. Reply Box 8558, Progress-Bulletin, Pom.

Quick Action Want Ads

12—Help Wanted Fem.

BARMAIDS, need now. Full or part-time, attractive, exp. 595-4942 eves or 626-9346 for appt.

EXPERIENCED housekeeper who doesn't drink or smoke to live in. Should drive. Salary open, references required. 626-3204

● RN ●
Charge nurse Sat Sun AM shift
219 E. Foothill, Pomona
593-1391

EXPERIENCED Aide for day and night shift. Bella Vista Convalescent Hospital, 933 E. Deodar, Ontario. 985-2731

CUTTERS
Modern garment factory, steady work. 526 W. Monterey, Pomona.

★ Live-in housekeeper ★
622-4642

COOK for Christian nursery school. Prefer middle-aged Christian lady. Call between 9 and 11. 627-4616.

EXPERIENCED single needle operators. Section work. Top pay. 326 E. Holt, Ontario.

★ GAREY ★
EMPLOYMENT AGENCY
LEGAL SECS (3) to 600
Good skills, previous exp.
SECRETARY 550
Type 60, SH 80, exp med ins.
SECRETARY 505
Type 60, prev secy exp.
ACCT. CLERK to 500
Exp cash journals, reports, 10 key.
FOOD SERV SUPVR 500
Working supv exp reqd.
MEDICAL SECTY 475
Typing, dictafones, A-P.
CLERK TYPIST 450
Type 50, train Flexowriter.
CLERK TYPIST 454
Type 50, prev ofc exp.
KEYPUNCH OPR 476
1-3 yrs exp reqd.
CLERK TYPIST 425
Type 50, PBX relief, exp.
STENOGRAPHER to 425
Type 50, sh 80, dicta helpful DOE
MED RECEPT
(½ time) 3.00 hr.
Good spelling, prefer exp.
ORDER SECTY to $4.50
Type 50, exp.
637 North Park 623-4391

HIGH hourly wage, scheduled raises, for house cleaning of highest quality. Only honest, competent, dependable apply. References. Box 951, Pomona, CA 91769.

RN'S
EMERGENCY ROOM
MED-SURG.
ICU-CCU
Immediate openings all shifts Xlnt benefits. Salary commensurate with experience, plus evenings and night shift differential. Please call Nursing Office (714) 627-6111, ext. 336.
CHINO GENERAL OFFICE
5451 Walnut, Chino

FUTURE PLUS
Move up fast, lite exp. To $390.
Betty Lou (213) 963-4131
ALOSTA PERSONNEL AGENCY
620 W. Alosta, Glendora

BABYSITTER-housekeeper, mature woman, own trans, ref. 3 days per week. 598-1527 aft 2 p.m.

WAITRESSES WANTED. Must be over 21. Apply in person, 12940 Central, Chino.

PART TIME grndmother sitter needed. References required. Call after 6 p.m., 593-0055.

BEAUTY OPERATOR
Take over established clientel, paid vacations, guaranteed wage, day time work, 3, 4 or 5 days per week. 593-6064 after 6 p.m.

NURSES AIDE
Apply in person Mon. thru Fri., 8 a.m. to 2:30 p.m. 650 W. Harrison, Claremont.

BEAUTICIAN WANTED
FULL OR PART TIME.
CALL 593-7219.

$41.50 PER 8-HR. SHIFT, no fee taken out, full or part time. Tempo 21 Nursing Service, 724 N. Barranca, Suite 1, Covina, Ca. Call 24 hrs. each day, 7 days each week. Phone (213) 339-5448.

DIRECTOR OF NURSING
for 59 bed convalescent hospital. Experienced only. Off weekends. Ontario Nursing Home, 1661 S. Euclid Ave., Ont. 984-6713

LIVE-IN babysitter-housekeeper for 2 small boys. Mother working. Needed immed. Call eves 623-2272 or write P.O. Box 861, Pom. 91769.

21—Miscellaneous

GAS TANK, 50 GAL, NEVER USED. 27"dx42"x11. (213) 964-2102 aft 5 p.m.

BEGINNING cake decorating classes. Register for June 4th a.m. or p.m., 10 wks, $25. Icing and equip furnished. 622-8477.

SMALL REFRIGERATOR, $35. MISC BABY THINGS. 628-1061

Car bicycle racks, brand new. For sale. $7.50 622-0479

VINYL REPAIR
Repair, recolor, renew. Guaranteed. Call for free est. Vinyl Repair Service, 3973 E. Mission, Pma. 629-8087 or 986-3801

MOVING
New 8 ft Spanish styling stereo, walnut cabinet, am-fm, fm stereo, B.S.R. changer, space for cocktail bar or record storage. Gold grill cloth. Paid $448, will sell for $236 or best offer. 621-3412

RENT WASHER $1.50-$2.25 WK. REPAIRS FREE, FAST. W's, refrigs, dryers. (213) 339-4125

SAVE $ SAVE $ SAVE $
SAVE $ SAVE $
Livestock Auction & Public Market
Beef & Dairy Cattle — Goats — Sheep — Hogs — Rabbits — Poultry — Farm Equip. — Produce — Lumber — Import Goods — Yardage — Wearing Apparel — New and Used Household Appliances & Furniture — Garden Supplies — Stereo Equipment and much more much more!!!
"Your One Stop Market"
Licensed and Bonded — Consignments accepted. (Cally—Friendly Service Assured).
Every Tuesday Sale Schedule:
Machinery, Bldg Material and Lumber Sale ..... 9:30 a.m.
Furn & Appliances ..... 9:30 a.m.
Hog Sale ..... 9:30 a.m.
Calf Sale ..... 10:30 a.m.
Dairy & Beef Cattle ..... 12:30 p.m.
Horses & Tack ..... 2:30 p.m.
MACLIN-CALDWELL AUCTION CO.
Main Office: 7404 Riverside Drive Ontario, California Ph. YUkon 4-5131

CARPET — WILL BEAT ANY PRICE, first quality guar. Fin av-ail, nodn, cont lic 266830. 624-7119

FOAM RUBBER-FOAM PLASTIC Lowest prices, largest selection Millers, 416 E. Holt, Pomona

WESTERN CLOTHING, boots moc casins, Saddle halter, vaccines. L C. Stettler, 5226 D. St., Chino.

TAKE OVER PYMTS
1973 5 ft. Mediterranean console, Garrard professional turn table. Cocktail bar, 12 speakers. No down, $9.50 mo. or pay balance of $197.16.
Freight Liquidators
4726 Brooks, Mtcl. 621-3412

ANTIQUE OAK ROUND TABLE GOOD CONDITION. MAKE OFFER. 982-8347

24x40 ALL STEEL BUILDING, $1850 DELIVERED. OTHER SIZES AVAILABLE. PHONE 685-5198.

I REPAIR garage drs. Springs, hdware, etc. Install-repair "Genie" auto. operators. 982-4602

GOV'T SURPLUS
Coleman Sales & Service
Your Best Buys Are At
M & I SURPLUS, Inc.
2695 N. Garey Ave. Pomona
Open 7 Days 593-6616
BROWSERS WELCOME!

NEW-USED-REPOS-DEMOS
FEW EXAMPLES
RCA 25" color TV 100% guar., $198
Sofas and Love Seats $98
Refers $40
Quad Sound $108
8 ft. Consoles $190, ETC., ETC.
No down, terms available
Freight Liquidators
621-3412 4726 Brooks, Mtcl.

POOL 16'x24'x4' DEEP
Ex-large filter, $350. 593-5406

WASHER, dryer, piano, organ, spinorette, vacuum, stereo, drapes. 626-7597.

STOVE, $30; refrig, $75, washer and dryer, $150; couch, $60. 622-8983

FOR SALE: theatrical wardrobe trunk. Very old, $29. 629-6074

Shag Carpet Special
Completely installed, $4.49 sq. yd includes carpet, pad, installation, while it lasts. Floyd's Carpet Outlet, 4230 E. Mission, Pomona.

OFFICE desks, $15 to $50; swivel chairs, $10 to $20; blackboards, $10; conveyors and shelving. SUPPLUS CENTER, 4747 State, Montclair 627-1815

REFRIGERATOR, stove, washer, all for $95. Call between 4 and 6 p.m., 629-0968

WHATEVER YOU WANT YOU'LL FIND IT AT THE MISSION SWAP MEET

COUCH RUN DOWN? Let us re-upholster like new. Father and Son. We do our own work. 599-3874

2 INTERMENT spaces, Forest Lawn. Moving out of state. Will sacrifice $. (714) 986-4096

NORGE washer and dryer, $100; de-luxe Hotpoint refrig-freezer, avocado, $200; $300 stereo tape for $100; $40 humidifier, $20; Westinghouse upright vacuum with attch, $20; assort teaching aides; 26" girl's bike, $25. 625-2834

CARPET: beige shag nylon, plus pad. Good condition, about 12x26, $50. Ph. 626-4802.

22—TV-Radio-Stereo

RCA 25" COLOR PORTABLE XLNT COND. $100. 965-7146

RENT, $6 MO. COLOR TV Also stereos, washers, dryers, refrigs, option to buy. (714) 595-9047

TVS FOR SALE $20, $35, $50 Excellent Condition 1227 W. Holt, Pomona, Dlr.

$99.95 COLOR TV's
Reconditioned with warranty. CLIFF KING TV, 2148 N. Garey, Pomona. 593-1048

21" COLOR TV, $100, excellent condition. 1227 W. Holt, Pomona. 622-6745. Dlr.

USED TV's, COLOR-B & W
SOME LIKE NEW
RENT WITH OPTION
FREE Check Up On Old TV
BILL'S TV—SINCE 1958
183 W. Holt, Pom.
622-3331
Open Mon. and Fri. eves—Sat til 8
Cash or Credit

23—Music Instruments

BALDWIN PIANOS—ORGANS
Our biggest organ sale of the year. Save $200-$600
BAUER-BALDWIN
465 Holt Blvd., Mtcl. 624-7171

USED STEINWAY GRAND (2), USED STEINWAY UPRIGHT (2) YAMAHA PIANOS
Concert Quality—Family Prices
RALPH PIERCE MUSIC
405 E. Holt, Pomona 623-5525

DRUMMERS
Clearance Sale. All merchandise at Dealer's cost. 50, 60, and 70% off.
THE DRUM STORE
499 W. Holt Ave., Pomona
(714) 622-8415, 622-5915

RENT a New Wurlitzer spinet piano $12.50 mo. Apply rent to purchase.
DUGAN'S MUSIC CO.
5065 South Plaza Lane
Montclair Plaza
621-2965

HAMOND B-3 ORGAN
Like new. Leslie speaker.
984-7537

NEW ELECTRONIC ORGANS
LOW AS $495
(714) 825-5538 dlr.

BALDWIN organ, largest spinet model, in rich mahogany finish, clean top condition, $895. 626-6276

LEASE A PIANO
$10 a month. (714) 825-5546

GOING OUT OF BUSINESS
PIANOS—All styles, lifetime warranty. Over 40 left. 30% off.
ORGANS—New and used. 5 yr factory warranty. All sizes. Lowrey. Wholesale plus 10%
FINAL DAYS!!!
OFFICE EQUIPMENT—Desks, chair, typewriters, furniture, swag lamps.
ACCESSORIES—Band box, ½ price. Leslie speakers, bench pads, music ½ price.
GREENS MUSIC CO.
5156 Holt Blvd., Mtcl.
626-1239

24—House Goods Sale

$800 STEREO—$295 or?; round walnut coffee table, $20; boys desks, bkcse corner unit, $60. 624-9561

8 FT Early American Naugahyde sofa and chair with end tables. Excel cond. $150. 965-8423.

Moving out of State-furniture and miscellaneous for sale. 627-3113.

NICE furniture refrig, stereo, color TV, 7.5 Merc outboard. 12231 Tele. phone Apt. No. 3, Chino, aft 2 p.m.

24—House Goods Sale

MUST sell: refrigerator, furniture, household goods, 1299 Edgehill Dr., Pomona. 626-4930.

22 cubic upright freezer, 5 yrs old. Like new. $225. 624-7666

HOUSEHOLD ITEMS: dishes, pans and misc. Reasonable. 629-3226

SEARS WASHING MACHINE 2 YEARS OLD, $125. 628-5694

Singer Zig Zag
Makes it all, button holes, hems, fancy stitches etc. $41.12, cash or terms, 5 yr guar. Walnut console avail. 629-2187 dlr

SEARS Zigzag sewing machine, decorator discs, cabinet and chair. Phone 622-5391 after 5:30 p.m.

Sewing Machines
1973 Stretch stitch, automatic zig-zag, 25 year guar. $95. or $8 month.
Freight Liquidators
4726 Brooks, Mtcl. 621-3412

BEAUTIFUL bar, L-shaped, paid $300, sells for $150. Washer, good cond, $35. Spanish carved end table, $25. 2 White end tables, $8 each. Large heavy duty dolly paid $175, sells for $50. Lots of other items. Ph. 982-7552

5 ROOMS fine furniture, some Early American, Pecan dining rm set, coppertone refrig, stove, washer, misc, also antiques. 625-5873.

HARD ROCK MAPLE dining set, xlnt cond. New cost $633, sale $235 Phone 622-5958.

WHATEVER YOU WANT YOU'LL FIND IT AT THE MISSION SWAP MEET

25—Antique Furn.

NATIONAL GEOGRAPHICS COLLECTION 1918 to 1960. 626-7146

FROST-FREE refriger-freezer, $150. Solid rock maple 48 inch round table, 2 leaves, and 4 captains chairs, $225. 2 solid rock maple step end tables, $150. 621-4293

NEAR NEW YAMAHA PIANO $800 626-7408

ROSEWOOD PIANO, 300 YEARS OLD, TRUNK, GRASS SCYTHE, DISHES. 621-3160.

YANKEE PEDDLER ANTIQUES 333 BONITA, CLAREMONT 11-5, Tues-Sat 626-7019

ANTIQUE FLEA MARKET and SWAP MEET, Sun., June 3rd, 9 a.m.-3 p.m. Ontario Speedway. Selling spaces $5 for 15x20. Dealer Info (213) 925-4114 or (213) 866-9229.

FURNITURE stripping, wood or metal. DIP 'N STRIP, 404 E San Bernardino Rd., Covina. (213) 966-5010

26—Furniture Rent

RENTALS
REFRIGERATORS RANGES DESKS, CHAIRS, TABLES, ETC.
GIST'S
400 Pomona Mall West NA 2-7277

27—Appliances for Sale

REFRIGS, 100% guarantee. Single doors, double doors, bottom freezers, all colors. Prices start at $30, terms available. 621-3412, dlr.

★ RENT ★
New TV's and appliances. Low rates. No deposit. (213) 966-4910. Also used rentals.

GUARANTEED USED APPLIANCES
EASY TERMS
THE AGITATOR SHOP
4238 E. Mission, Pomona

1 YR OLD evelevel, double oven, avocado color range; lrg refrigerator, 1 yr old, avocado, matching set, both for $350. 624-1004

28—Miscellaneous Wtd.

CASH for old dolls, cut glass, jewelry, dishes, furn, anything over 30 yrs old. 599-2723

CASH FOR DISCARDS 1 item or garage full. 629-0160

I NEED TV's WORKING OR NOT. Also colors and stereos. 622-6740

WANTED
1 buy gas stoves, refrig, furniture for a new business. I pay more. 629-7241 anytime, dlr.

WILL pay cash for color and portable TVs, stereos and tape equipment, working or not. Call 593-2213 Mon.-Sat., 10 a.m.-6 p.m.

Top dollar paid for used furniture and appliances 623-8347, 624-3008

GOV'T SURPLUS
M & I SURPLUS, Inc.
2695 N. Garey Ave., Pomona
Open 7 Days—593-6616
Dealers in Govt Surplus & General Merchandise

I BUY refrigerators, gas stoves, household furniture. I pay more. Day 629-9319, nite NA 8-8541.

29—Swaps

MISSION SWAP MEET
BIGGER AND BETTER
WEDNESDAYS, SATURDAY, SUNDAY
BUYERS FREE ON WEDNESDAY
MISSION DRIVE IN

THE MISSION SWAP MEET IS NOW BIGGER AND BETTER THAN EVER!
EXPANDED FACILITIES
WEDNESDAY SATURDAY SUNDAY
MISSION DRIVE IN

30—Mach. & Tools

ACETYLENE welding and cutting outfit with cylinders and cart, $139. Victor California, 980-0471.

LT. 50 toe motor, 5,000 lb lift, $750; Yale 4,000 lb lift, $550; Y-80 Clark 8,000 lb pneumatic tire, 14 ft lift, $4,250. 626-5494 aft 4:30. 13602 Central Ave., Chino.

33—Pets-Poultry Rabbits & Supplies

German Shepherd Pups
Pet-Show-Guard. 986-4135

GREAT DANE PUPS
Fawn and brindle $25
629-1453

Cuddly Poodle Pups
Teacup-Toy-Miniature. 966-4135

OBEDIENCE CLASS
Starting Wed., May 30, 7:30 P.M. Washington Park Club House, 880 E. Grand Ave., Pomona. Wannatah Dull (with 20 years experience Member of Dog Obedience Instructors and Trainers Assn., will be the trainer. Do not bring your dog. For further information call 629-7684.

GERMAN SHEPHERD with papers. Large boned. Shots. Ph 628-1556

ST. BERNARDS AKC,
Call 627-1121

Great Dane pup, female, 5 mos, AKC, tree, without papers. 599-2440

CUTE SAMOYED pups need good home. Only $40. 595-6765

AKC St. Bernard pups, 6 wks old. Must sell. Xlnt marking. Show quality, $125 and up. 566 S. Mountain Ave., Clmt.

PROFESSIONAL Dog grooming, $5 and up, 24 hr service. 11245 Dorset, Pom. 628-9459

Special Puppy Classes
$24.95 per mo. 628-2284

IRISH SETTER pups, AKC, field, show, obedience. Champion background. Male and female. (714) 593-7666.

AKC poodle, studs in dark apricot and all colors, 6" to 12". Puppies, all colors. 628-9856.

German shepherd pups,
$15 each. 599-2453

AMERICAN Staffordshire Pitbull. Show and pet. Shots and wormed. Call 986-0131.

Weimaraner-Lab pups
Free. 982-6091

Gladhaven Kennels
Darling Chihuahua puppies, poodles, and several other breeds. Boarding-grooming all breeds. 986-4135

AKC POMERANIAN PUPPIES, 2 LEFT. Beautiful black males. Only $85. 624-3937.

DOBERMAN PUPS FOR SALE AKC, championship bloodline. 624-5531

FOR SALE: WEIMARANER. With papers, $160. Female pup. 628-3639

German shorthair pointer pups No papers $35. 626-7546

Labrador Retreiver Pups.
AKC. 597-3163

34—Livestock Sale

BEEF CALVES
European Exotic Breeds
628-2587

★ HORSE SHOEING ★
CHUCK MICHEL 628-4321

HORSES TRAINED. Your place or mine. West-Show-Pleasure. Chuck Michel, 628-4321.

DUROC BABY PIGS
Registered or unregistered.
628-6321

ATTENTION! Special! English Equit.-jumping lessons. $24.95 per mo; boarding stalls, $49.95. 628-2084

Horseshoeing & Trimming
628-0978

★★ Horseshoeing ★★
Trims and corrective. 621-1426

24x40 ALL STEEL building, $1850 delivered. Other sizes available. 685-5198

HORSES FOR SALE
983-7436

PALOMINO stallion, ½ arab mare, show trained. Palomino pony colt. 628-9726

QUARTER HORSE mare, about 20 months old, $162. Ready to be broken. 986-3198.

REGISTERED YEARLING P.O.A. STUD, $80. 628-0459 or 628-9302

Black Angus Heifer, 45 days old, very healthy $150. 628-6576

Double M Horseshoeing
624-5514

WESTERN CLOTHING boots, moccasins, saddle, halter, vaccines. L C. Stettler, 5226 D. St., Chino.

UTAH SADDLE HORSES Genile broke for children or adults. Will sell or trade. 983-7727

CORRAL FOR RENT
In Claremont. 624-6100

HORSE boarding, includes feed, individual corral, feck room, riding ring and area. $35 per mo. 983-4940

2 well broke regis. Arabians. Also thoroughbred studs for lease very reasonable. Stud service $100. Top blood lines. 628-5673 aft 6

REGISTERED Shetland show pony, lots of class, must sacrifice. 982-6840

36—Houses for sale

GENERAL

DON'T LET ME GO INTO FORECLOSURE
I'm only 20 years old with 3 bedrooms and hardwood floors, I'm located in a nice area, and I really like my neighbors. My FHA loan can be assumed, I'm vacant, a little soiled but would make the right family a very good home. My present owner has neglected me and has even departed for back East. PLEASE COME RESCUE ME! Only $16,500
RAY LEVICK, Realtor 622-6659

Century 21
DeROSE REALTY
105 E. ARROW HIGHWAY, POMONA
593-7404
SPECIALIZING IN RESIDENTIAL PROPERTIES
Look for us on Radio and Television. Our only thought is to give sincere service to you and to our Community.
"POMONA VALLEY IS BEAUTIFUL"

● GOV'T REPOS ●
2-3-4 BDRMS, SOME WITH ONLY $100 TO MOVE IN. RECONDITIONED. MANY AREAS. ANYONE CAN BUY. ADVANCE REALTY 624-0014

HOME for sale in Palmer Canyon, north of Claremont. Price $17,900, $3,000 down or will trade equity for mobile home in Clmt., Ont. or Upland area. Ph 622-9819.

NO DOWN ! PAYMENT !
— on many of these 2-3-and 4 bedroom homes in many areas of the valley with monthly payment starting as low as $150 per month INCLUDING EVERYTHING! You DON'T have to be a vet to qualify! We have a list of over 500 homes to choose from at all prices and terms! You'll have no need to go anywhere else! We're next to the "Bowlmor" in Montclair at 4710 Holt Blvd! GIVE US A CALL NOW!!
SAINTE-CLAIRE REALTY
CALL ANYTIME!
624-9611

3 BDRM with 18x38 pool, liv rm, din rm, AC, burglar alarm, intercom, 2 baths, carpts, covr'd patio, 2 car gar. No down payment, $23,000. MDB REALTY
626-2518 or 624-5051

GOVERNMENT REPOSSESSION SALE
VA SELLS ITS PROPERTIES WITHOUT DISCRIMINATION
2, 3 and 4 Bedrooms
SOME AS LITTLE AS
$100 Moves You in
ALL IMMEDIATE AREAS
ANYONE CAN BUY
SE HABLA ESPANOL
CALL LEWIS REALTY
626-8597

PUBLIC NOTICE
Looking for a particular home or area? We give you addresses and directions right on the phone. No HUSTLE or HASSLE. At your leisure drive by and look over the neighborhood, check out schools and shopping. Eliminate wild goose chases. You'll enjoy looking at houses without any pressure. Phone for details. COLUMBIA REALTY.
622-5419

DAILY list of government homes. It's free. All areas, all sizes, all prices.
Realty 629-2581

Make Offer
Transferred owner, must sell. This dandy 4 bdrm home, Choice Kingsley and St. Madelines School District, sharp, and clean. Lots of extras asking $23,500. Any reasonable offer. Call now
Fowler Realty
593-7491

ALTA LOMA
$1000 DN for this comfortable well kept home, 4 bdrm, 1¾ bath, spacious living rm with f-place. Opens to cov patio, nicely lndscpd, yd. On quiet st, nr shopping, schools. $24,900. By owner. 967-3869.

COOL, CLEAN, CUSTOMIZED 3 bdrm and fam rm, on 4 bdrms. Large living rm with f-place, modern kitchen with bit-ins, dining area, 1¾ baths. Paneling and wallpaper thru out. Forced air, air cond, lndscpg. Appraised at $26,500. Owner, 967-2200.

CHINO
● Owner Transferred ●
4 bdrm, 2 bath, fireplace, in nice modest neighborhood. Be quick at $26,000 or it will be gone.
● Home & Horses Too! ●
Large 3 bdrm with private trails in equestrian oriented neighborhood. All for $41,000.
● SHOPPERS SPECIAL ●
4 bdrm, air cond, fireplace in Chino; clean and cozy with many extras. $27,000. Will satisfy any fussy home hunter.
★ STOP, LOOK, READ ★
You tell us your desired type of home and price and we will make a profile of all homes for fitting your need. We pridefully believe our service is second to none, and yet we continually strive for perfection. You owe it to yourself to try us, and call.
●● D-BAR REALTY ●●
12626 Central, Chino
(714) 627-6168

36—Houses for sale

CHINO

BEAUTIFUL 3 bdrm and fam rm with f-place, 1¾ bath, cent air, cpt, double gar, bit-ins, top location, $29,500 terms. More info, 628-4132.

⅓ ACRE 2 bdrm, beautiful 20x30 step down paneled family room, 2 f-places. Loads of cement area for boat and camper, formal dining. Must see at 4603 Walnut Ave., Chino, 628-0722.

BY OWNER, 3 bdrms, 1¾ baths, large living rm, large yd with 18 ft Doughboy pool. Near schools and stores. $19,500. 628-2618

COUNTRY-COUNTRY
4 bdrm 1¾ baths, N. W. Chino area. Clean and sharp thruout only $21,500 full price. All terms. Bkr. 964-2371 or 985-5292

DOLL HOUSE
3 bdrms, 2 baths, dining rm, wood floors, w-w carpeting, bit-ins, fenced back yard. Very clean. $20,900.

TWO STORY
4 bdrms plus den, 1¾ baths, w-w carpeting and drapes, bit-ins, sprinklers front and back. Fenced rear yard. $31,900.

$32,000 FHA, VA
3 bdrms, family room, 1¾ baths, large French kitchen with birch paneling and used brick. Island work area. W-w carpeting, fireplace, lovely fenced yard and roses galore.

HALF ACRE—$35,000
3 bdrm home, 15x30 family room, hardwood floors, w-w carpeting, used brick fireplace. Cross-fenced for horses. Tack room.

RipHagen REALTY
5365 Riverside Dr., Chino
628-5547

CLAREMONT

BY OWNER 3 BDRM, FAMILY RM, 1½ bath, hardwood floors, cpts, drapes. Near parks and schools (213) 335-3423 aft 5 p.m.

BY OWNER, open house this wknd. 2 bdrms, den, lanai, best Claremont location. 1409 Guadalajara, Clmt., 621-2263 or 621-1319.

FOR SALE by owner: Garnet model Rosemont Estates, 4 bedrooms $51,900. 626-2694

BY OWNER, above Foothill, 5 bdrm, 3 bath, family rm. 1656 Finecroft Dr., Clmt. 626-7271

SPARKLING 3 bdrm with hardwood flrs, 2 baths, fireplace, nestled in trees and shrubs. Garden sized yard, all fenced. Only $20,950. Terms open.
Realty 629-2581

LOVELY 3 bdrm and family room, f-place, 1¾ bath, blt-ins, w-w cpt, central air. On large beaut lndscpd lot in quiet cul de sac. $35,000. 621-2887

INFLATION HEDGE
If you have $6000 you can take over my 5¼% FHA loan on 108 E. Arrow, Claremont. Close in, 2 bdrm, fireplace, double garage, fenced yard. Earn over 7% income on your money plus equity buildup and tax deductions. Asking $15,890 after new roof and paint. I must sell soon. Don Douglas, 621-3851 or 987-3475.

$21,500
NEAR STUART & WHEELER PARK
Pleasant home to enjoy the summer in. SPACIOUS 3 bdrm layout w-extra bath, cheerful kitchen w-free standing range, w-w carpets over hdwd floors, drapes. Ben Franklin stove & other extras. Big cov'd & enclosed patio ideal for summer evenings. $21,500—xlnt terms. ASK US!
CALL Colby
Realtor
496 E. HOLT
POMONA 623-6711

THIS ONE'S A STEAL
3 bdrm, xtra large family room, caretree yard with 15x30 pool in Claremont. All this and more for only $22,500.
FAMILY REAL ESTATE
593-4567

OWNER TRANSFERRED, 3 bedrm, w-w cpt, drapes, open beam ceilings, fenced, 2 car gar., sprklrs. Lots of paneling, large lot. $20,800. Phone 621-3331.

BIG BEDROOMS!
Just listed and you can bet it won't last long! 4 lumbo sized bdrms, plus 12x18 family room. Delightful modern kitchen with bi-ins, dishwasher and loads of cabinets. 2 spacious baths. Massive stone fireplace, w-w carpet thruout. Central air cond. Over 1800 sq ft. Can you believe all this on a huge fenced lot in a prime N. Claremont neighborhood for only $29,500? Better act fast! HIGHLAND CO. REALTORS, 987-6347.

★ SPECIAL SALE ★
First payment moves you in, 3 bdrm, 2 baths, new cpt, new roof, cent heat, air cool, pool size back yd. No down pymts, conventional loan. Pymts like rent. 493 Victoria Pl., Clmt. 986-0368 822-3433.

FOR SALE by owner, N. of Foothill on Piedmont Mesa. Cust built 3 bdrm, 1¾ baths, w-w shag carpet, f-place, central heat and air cond, concrete driveway, cement block wall, beaut landscaped. 4057 Tenango Rd. 593-7956. See anytime.

BY OWNER, 4 bdrm, 2 bath, 17x33 family rm, one-third a yard, large cov patio. Cul de sac, boat or trailer storage area. Reduced to $26,750. 626-8172

CUCAMONGA
$100 total cost
4 bdrm 1¾ bath large family room. Full price $18,500.
1530 White, La Verne 593-8717
Frank S. Diaz Rltr.

DIAMOND BAR
OWNER anxious. Country 3 bdrm, 2 baths, BBQ, rear living rm, dream kitchen. Fireplace. New carpets. Park-like yard. Bkr. $31,250. 595-7585

BY OWNER, beautifully landscaped, "PRETTY" 3 bdrm, 2 bath, big rec room, family kitchen, fireplace, A-C, etc. Has to be seen to be appreciated. -24130 Willow Creek Rd. (714) 595-1150

2 STORY Deane home on view lot. 5 bdrms, 3 baths, formal din rm approx 600 sq ft and fam rm w-frplc with adjoining kitch, lge living rm w-frplc, drps, cpt, lots of extras, 2½ car gar, landscaped, decks, gas barbecue, schools, shopping. $41,250. (714) 595-8658

BY OWNER-DEANE HOME — 4 br, 2 ba, a-c, flagstone frpl, cpts, and drps, Blt-ins, Swim club. 2000 sq ft. (714) 595-0444

DIAMOND BAR REALTY
Multiple Listing Service
PHONE 595-7-595

3 BDRM, 2 bath, dining room and den, air conditioned, beautifully landscaped. $38,950. Call 595-5758.

VA REPOS
Available to any one — You don't have to be a veteran — call anytime. (714) 595-6786 Bkr.

ETIWANDA
LARGE 3 bdrm 1½ bath, on ½ acre with 125 ft frontage, adjoining Post Office on Etiwanda Ave. $24,950. Agent 987-4218

FONTANA
COYOTE COUNTRY
Lot 180x330, ranch modern beauty! 3 bedrooms and 1¾ baths, sparkling floors, wall to wall carpets, and a deluxe queen's kitchen with loads of cabinets, 2 car garage, easy access to the rear for loading and unloading animals. Terrific horse ranch! FULL PRICE $29,950, no down V.A.
LEWIS REALTY
214 N. Euclid, Ontario
983-9701

36—Houses for Sale

LA VERNE

3 BDRM condominium, detached dwelling, landscaped, fully maintained, pools and putting green. 624-6393

No Down VETS
2 bdrm, plus dining room, large lot, on top area in La Verne. Only $15,000

GOV'T. REPOS
3 bdrm, 2 bath, cpt, at close of Escrow. Full price $21,500
1530 White, La Verne 593-8717
Frank S. Diaz Rltr

MONTCLAIR

BY OWNER, 3 bedroom, 2 baths, screened patio, dbl gar, lge fen back yard. $24,000. 626-9557, 4220 Evart.

40 THIEVES
can't steal this jewel of a home. Attractive corner lot, 2 car garage and a tree-shaded back yard. Home newly painted in and out plus owners have installed thick w-w carpets, 3 barms, 1½ baths, vacant, immediate possession on approved credit. Assume low gov't loan, owner will help finance down payment. Full price $18,950, $695 down to anyone.
LEWIS REALTY
4791 HOLT BLVD., MONTCLAIR
626-8597

Twinkle like setting
greets you as you enter this delightfully different Spanish-inspired decorated home. Adobe f-place, sweeping arches, warm paneling and soft gold cpt plus custom drapes completes the picture. All bit-ins in the kitchen for her convenience. Plus extra power in the garage for his power tools. Unusual bargain for a 3 bdrm, 1¾ baths home on quiet cul-de-sac st in Mtcl. Priced for a quick sale at $25,950. Call for appt.
Stites Realty
732 N. Mountain Ave., Upland
985-1801

3 BDRM and den, 1½ baths, blt-ins, air cond, 18 ft Doughboy pool, 2 car garage, drapes, cpts. Near schools and Mtcl. Plaza. 624-7256

ONTARIO

RUSTIC HIDEAWAY
Tree-shaded storybook home. Quiet location, fenced yard and close to transportation. Intriguing 2 bdrm, solid built, with much charm and warmth. A real cash saver $$. Full price $14,950 FHA-VA terms.
LEWIS REALTY
4791 HOLT BLVD., MONTCLAIR
626-8597

POMONA

YORBA SCHOOL AREA
3 bdrms, 1 bath, shag cpt, drapes, patio, detached garage, carport. 1250 sq ft. Owner Ph 623-7033.

BY OWNER 3 bedrm, convertible den, fireplace, central air. Loads of cupboards, sprinklers front and rear. Rear yard cross fenced. Take over present loan. No qualifying. 624-5439

S. E. 3 bedroom, hardwood floors, block walled yrd, close to schools only $17,950. Easy terms Fowler Realty, 593-7491

$23,500
PRESTIGE ADDRESS
Fine area CONVENIENT to schools & Sears-Zody shopping. 3 bdrms, 1¾ baths, built-in kitchen, gorgeous brick f-pl in corner liv room, w-w carpets & drapes. Patio in enclosed yard. Asking $23,500—assume FHA loan . . . call for details.
CALL Colby
Realtor
496 E. HOLT
POMONA 623-6711

FORCED SALE
4 bdrm, 2 bath. Top area, credit no problem. Assume, or VA or FHA Terms.
3 bdrm, 2 bath, $3,000 Under Market Value. All Terms.
1530 White La Verne 593-8717
Frank S. Diaz Rltr.

LUXURY ON A BUDGET
Graceful lines enhance this well built contemporary style home, fenced yard with shade trees, solidly constructed home shows a pride of ownership with a well maintained interior. 2 bdrms, w-w carpets and a handy kitchen with loads of cabinets. Full price $15,950 FHA or VA terms.
LEWIS REALTY
4791 HOLT BLVD., MONTCLAIR
626-8597

3 BDRM, plus patio and pool, low FHA Appraisal, by owner, $20,000. 325-2476.

$27,500
GRACIOUS OLDER "SENORA"
Old fashion Spanish w-guest house. Charming early California type 3 bdrm & family room home with extra bath and 2 red brick f-pls. Tile roof & SPANISH MOTIF exterior. Guest house in rear could be fine in-law set up. Conveniently located to schools & shopping. $27,500 full price. It's located north of Holt near Towne Ave. Call for appointment TODAY!
CALL Colby
Realtor
786 N. GAREY
POMONA 623-3481

HELP FATHER TIME
Here's an oldie with potential ready for your helping hand. 2 story, 4 bdrm and dining room, 2 baths, large corner lot, fireplace, fenced yard, close to shopping and schools. $26,250. submit your terms.
351P
AMERICAN HOME REALTOR
621-4845 982-8864

G. I. TERMS
Seller will help with buyer's closing costs. 3 bedrooms, 1¾ bath, large gen. $23,750. Ask for John Breer with Herbert Hawkins Co. Rltrs, 623-6915, res phone 623-8402.

BARGAIN HUNTERS
PAINT YOUR WAY TO $3000 PROFIT
3 big bdrms, full bath, used brick fireplace in big living room, hardwood floors large kitchen with lots of cupboards, big utility room. T car detached garage. Yard completely fenced corner lot. This is hot. $15,600 total price . . .
Mr. K REAL ESTATE
623-0655

PROBATE SALE, 2 bdrm older home. Lists at $16,500. Need $2,500 to move in. Assume loan with $131 payments.
FAMILY REAL ESTATE
593-4567

BY OWNER
Looking for well-kept home you can be proud of and afford? Our home should be yours. 3 bdrm, near downtown Pom. Carpeting, fenced yard, many recent improvements. $14,000. Ph. 629-1606.

36—Houses for Sale

POMONA

2 BDRM, den, newly painted, cptd. Will take trade for down payment. 9835 Central, Mtcl. 984-1597 late eves.

Lease option, on a quiet corner, sits this 3 bdrm home with a large family room and sep. rate den. Good Pomona location near Kingsley and St. Madelines school. Complete with built-ins and 2 fireplaces, air cond. unit, double garage, enclosed yard. Phone our office for further details.
RAY LEVICK, Realtor 622-6659

$26,000
STANDIN' ON A CORNER . . .
CHOICE LOCATION near Roynon elem. school & Bonita High. Well built 3 bdrm & family room layout w-2 baths, blt-in kitchen, liv room w-fpl, w-w carpets & all drapes. Vacant now & ready for quick possession. Out of area owner OK's price of $26,000. Terms can be arranged . . . ASK US!
CALL Colby
Realtor
786 N. GAREY
POMONA 623-3481

S.E. 3 bedroom, hardwood floors, block walled yard, close to school. Only $17,950. Small down.
FOWLER REALTY 593-7491

BY OWNER: 2 bdrm, 1 bath, cpt, drps, a-c, w-dry, pvt pato, use pool, cbhse etc. Plush twnhse. 2 car clsd elec dr gar. $19,500 or rent $185. (213) 624-4426 eves.

BY OWNER. Like new 3 bdrm, 2 bath, 33 x 15 enclosed family rm, price $3,000 below FHA. (714) 534-3644 or (714) 893-9661 ask for Mr. Marker.

House Hunting is Fun at "OK" Big 4 bedroom, family room 1¾ baths, forced air heat, fireplace 2 car garage, huge covered patio, wall to wall carpeting and drapes included. Full price $23,900. FHA and VA terms okay. Call "OK" Realty, 629-2581.

3 bdrm and family room best area. Owner wants offer, for details call our office,
RAY LEVICK, Realtor 622-6659

BY OWNER: Quaint home with charming garden. Ideal for elderly or starting family, close to conveniences. Call after 4 p.m., 629-4850.

$2500 Below Market Value
3 Bedrms., 1½ baths, built-ins, carpet, drapes, fenced yd. 2 car gar. Move right in. $18,950, $?? down or Cal-Vet.
London Taxi Realty Ltd.
(213) 967-5272

FAMILY growing? owner selling 3 bdrm plus unit over 2-car gar, frplc, roomy lot, shade, sprinklers 829 Lewis, Pom. (N.W.) 622-5441

INVEST $2350 TOTAL
Take over high existing FHA loan. No qualifying, no closing cost. $188.39 pays everything. 3 bdrm, din rm, f-place, 1½ bath, w-w cpt, drps, deluxe landscaping, low maint, completely fen, room for boat or trailer, blt-ins, dishwasher 30,000 BTU a-c. Owner trans. $25,250. 684 Russell Pl. 629-7059.

ASSUME low interest loan, $800 for equity, 4 bdrms, fam rm, dbl gar, blt-ins, 1¾ baths, forced heat, w-w cpting, beaut neighborhood. 624-6861 aft 5.

OWNER transferred, must sell 4 bdrm, 2 bath, fireplace, blt-ins. Nice N.E. section. Close to shopping. By owner, 626-5158

Small older home, located just North of Holt Ave. Owner will finance. Priced at only $12,500.
RAY LEVICK, Realtor 622-6659

BY OWNER — 3 bedrm, in one of the best neighborhoods in Pomona. New carpeting, roof, paint inside and out. Must see to appreciate. $22,700. 623-2272 or 622-7671.

NO CREDIT
Recent Bankruptcy?
If you want a nice home in a nice neighborhood, then come and see this big 3 bdrm home. Has fireplace in huge living room, hardwood floors, 1½ baths, country-sized kitchen. 2 car detached garage with paved alley. $600 cash and take over existing FHA loan $182 monthly P.I.T.I. Balance of $18,500.
Mr. K REAL ESTATE
623-0655

BY OWNER—3 bdrms, family rm, W-W cpt, drapes, Doughboy pool. Clean! $20,400. Phone 627-1977.

4 BDRM home, 2 bath, closed patio, shag cpt and f-place. $1,200 and assume payments. Don't need good credit. 624-2951

OWNER must sell extra clean 3 bdrm, 2 baths, cpts, drps, air cond, cov patio, blk wall, sprinklers. Must see to enjoy. Any reas. offer accepted and take over pymts. 2972 Lublin, call for Appt 629-7463 or 622-7850

SAN DIMAS

BUY ONE-GET 2
Extra 50 ft lot with this 3 bdrm older home on corner, double garage, all fenced, fix up as you like it. $1500 down and owner will carry. Close to downtown. $18,500.
404P
AMERICAN HOME REALTOR
621-4845 982-8864

UPLAND

5 BDRM, 3 bath, 2 story executive home. By owner. $48,600. 982-0092

FANTASTIC Executive home. Upland finest area. 2,500 sq. ft. 4 bdrms formal dining rm., powder rm., family rm with wet bar and refrigerator many more outstanding features. Only $62,900. Call now for appt. American Empire Realty, Ph. 982-8968.

N. UPLAND, 3 bdrm, heated pool, prof landscaped, block wall. $37,500 by owner. 982-8234

3 BDRM, also 5 bdrm 3 bath. Both like new. Completely redecor

55—Furnished Apts.

(Continued From Previous Page)

COTTAGE apt, No. 1, good for retiree. All util pd. Lge yd. Clo e in. $85 mo. 1028 North San Antonio.

SPACIOUS 1 BDRM, $140.
SPACIOUS 2 BDRM, $155.
SPACIOUS 3 BDRM, $175.
Family and Adult Section
COUNTRY LIVING
1½ baths, separate vanity area, walk-in closets, breakfast bar, disp, cpt, drps, air cond, laundry and pool. Close to schools and shopping. (714) 595-3660

1 & 2 BDRM
Large rooms, clean and quiet, nicely furnished, pool, laundry Adults. No pets. 621-1461

$105 ..... BACHELOR
$155 ..... 2 BDRM
Util paid, adults, pool.
318 W Artesia, Pomona
626-4667 622-4858

SENIOR CITIZENS ONLY
SPECIAL RATES
$109.50
No cleaning or security deposit
One bedroom
Furnished or Unfurnished
All utilities paid
Ground level
Built-in kitchens
No lease required
Free Move Service
Pay every 2 weeks if you desire
We offer free transportation by our own mini bus
Call 984-8121

1 MONTH FREE RENT
Large, beautiful 2 bedroom, w-w carpets, air condtioner, pool, garage, $140. 1111 E. 7th St., Pomona. 623-3636

3 RMS upstairs, Adults, No children or pets, reasonable. 658 South Linden, Pomona.

From $33 Weekly
(Monthly rates avail.)
SINGLES
—Studios Avail
—Bedrooms Avail
—Free Linens
—FREE Utilities
—FREE Phone Service
—FULL Kitchens Available
—Heated Pool
—Air Conditioned
—Laundry Facilities
—TV Available
—Maid Service Avail
—BBQ's and Rec Rm
—Regular Bus Stop
ROYAL SUITES
310 E. Foothill Blvd.
Pomona 593-7617

3 RM APT, UPSTAIRS.
NO CHILDREN OR PETS.
CALL 628-3536.

BEAUT ful 1 bdrm, also nice single, gas-water pd, mature adults only. 206 E. Alvarado, Pom.

1 BDRM, all util pd, $110 a mo. Cleaning deposit requird. No children or pets. 622-0437

FURNISHED 1 bdrm. apt., adults only, no pets. MOTEL TRELLA, 4200 E. Mission, Pomona.

1 AND 2 br apts. Near Gen. Dynamics. Adults, No pets, child under 2 considered. 1484 Veiar, Pomona.

1 AND 2 bdrm., $160-$180, with w-w carpeting, drapes, all elect. kitchen, pool, air cond. Security entrance. Le Concorde Apts., 1360 E. Paradena St., Pma. See mgr, D. E. Sharp. 622-8919.

$195. LUXURIOUSLY furn 1 bdrm apts, choice of shag carpets, A-C, d-wshr, pvt patios, tennis courts, pool, gym. Adults only. 7th and Benson, Upland. 982-7514.

★ **BACHELOR $90** ★
Utils pd. 760 E. 2nd Adults

BEAUTIFULLLY FURNISHED
Bach & 1 bdrm, $115 mo up. All full kitchen and baths. Utils pd. Air cond, heated pool. Adults only. No pets.
1360 W. Third St. Pomona
FLEUR-DE-LIS

BEAUTIFULLY FURNISHED
Bachelor & 1 Bdrm Apts
$115 a mo and up.
Adults Only
1379 W. Mission Blvd., Pomona
TOWNHOUSE POMONA

SPECIAL RATES
FOR SOCIAL Security or anyone over 65. 2 bdrm apts. Built-ins, carpets, drapes, air cond.
690 E. 7th, Upland 985-3414

★ **$85** ★
Singles, 1 bdrm, completely return and refurbished. Olympic sized pool. Adults only.
812 S. Dudley 622-7416

2 BDRM duplex, new shag, drapes, new air, built-ins, paneling, quality furn, enclosed garage. Children, small pets ok. Util negot. $150. Pomona. 629-0271 or 629-0025.

SUMMER renta, Corona Del Mar. 1 blk from ocean, 2 bdrm, fam rm. June $200 weekly, July-Aug. $300 weekly. (714) 675-3308

Central AC & Heated Pool
homelike, spacious and bright. 1 only furn. 2 bdrm, 2 bath w-w carpets, drapes, util. paid. $170. Our tenants are considerate, responsible and clean. Adults only, no pets. 4205 Evart, Montclair near Sears. 626-0715

Attractive Furn Apt
Children o.k. No pets. $20 wk up.
1390 E. Mission, Pomona

56—Unfurnished Apts.

ERIE HOLT APTS, 615 N. Erie, Pom. Adult living, 1, 2, 3 br, gym rec rm, sauna, pool. From $110.

QUIET, spacious luxury apt, blt ins, carport, fireplace, heated pool, free golf. Close to Pom. Frwy. Adults. 984-8397

2 BDRM, cpts, drps, air cond, $130. 12982 Yorba, Chino. 628-9450

ALL UTILITIES PAID. No lease required. Free move service. $119.50!! Call 984-8121

2 BEDROOM studio apts, Mtcl. No deposit month of May. Move-in allowance. 621-4370

$165, 2 BDRM and den apt. Very large, built-in stove, rugs, enc garage. 624-7052 anytime.

2 BDRM, duplex in country area of Ontario, $100, no pets. Manager, 983-7408.

POMONA
2 bdrm, with pool, $140 per mo. 1054 Pasadena, near Betsy Ross. Ct. 623-7829 eves and weekends.

Marygold Garden Apts
★ **AVAIL NOW** ★
UNDER SECTION 236 FHA, SPACIOUS, AIR COND 2 BDRM, 1½ BATH, $152 A MO. ALL UTIL PD. 17215 MARYGOLD AVE., FONTANA. 822-8046 OR 823-9427. OFFICE HRS 1:30 to 7:30 P.M.
Equal Opportunity Housing

UNFURNISHED 1 bdrm, $100. Trash and water paid. Call between 4-8 p.m. only. 623-0984

HOLLY APTS, 2 KING-sized BRs, 1100 sq ft, blt-ins, carpets, drapes, $138, enclosed garages. 629-6804

1 AND 2 bdrm apts, unfurn. Blt-in stove, air cond, cpt, drps. 578 Curran, Pom. 629-1201

2-BDRM, 1½ ba., built-ins, ALL UTILITIES PAID. East Ontario. Mt. Baldy apts. $160 Call Allied-621-3924 or 986-0259

SPACIOUS 2 bdrm apt, near Hamilton School. $125 plus 2 weeks deposit. No discrimination. Eves. 622-9655.

CYPRESS 1 br, $115—2 br, $135—3 br, $160. Most with fir. laces. Rent freeze is off, our rents are still LOW. 629-6804, 628-8334.

MONTEREY APT. $125
Montclair area, 2 bdrm, 1½ baths, carpets, drapes, built-ins, pvt. patio. Days 621-3970, eves 599-3065.

SPACIOUS 1 bdrm, separate unit, f-place, eltc kitchen, blt-ins, encl gar, $125. Couple. 629-7967

2 BDRM APT, drapes, built-ins, stove, carpet, $125. 12950-5th St. Chino. 627-3178

2 BDRM, large, carpets, drapes, refrig, stove. $125. 10393 Amherst, Montclair. 595-3887

1 AND 2 BEDROOM
383 Orchid Lane, Pom. 627-2645

NOW READY FOR MOVE-INS
BRAND NEW
El Dorado Apts.
Walk to Shops, Churches, Park, School & Bus.
1 Min to Beau Bonellli Prk
1 & 2 Bedroom Apts
Recreation Bldg, Swimming Pool, Putting Green, Exercise Room, Encl Garages, Pvt Patios.
Many Other Beautiful Features
EARLY MOVE IN BENEFITS
555 E. Bonita Ave.
San Dimas, Calif.
599-6577 599-4122

2 BDRM APTS, newly painted, built-ins, carpets, heated pool and laundry facilities. Adult and children. $115 to $125. Sherry Plaza Apts., 548 E. Phillips, Pom. Manager Apt. 16.

1 month free rent this week only
Sharp 2 bdrm apt, newly decorated inc w-w cpt, drapes, blt-ins, air cond, pvt patio. Infant or small pet ok. 587 Silverwood, Apt. A. 985-4781

2 BDRM, 1½ ba, built-ins, ALL UTILITIES PAID, East Ontario, Mt. Baldy Apts, $160. Call Allied, 621-3924 or 986-0259.

$130 AND UP. Modern 3 br and 2 bath, no pets, cpts, drapes, blt-ins, near shopping. 10369 Pradera Ave., Mtcl, No. 4. 624-8324 or 624-0978

UNFURNISHED apt, 1 and 2 bdrm, $125-$145 mo. Water and trash pd. Cptg, drapes, dishwasher and range. Refrigerator $5 extra. Pool and air cond. 623-5545. 1952 West Orange Grove, Pomona.

LGE 1 bdrm, 2nd flr, stove and refrig, adlts, no pets. 786 E. 9th St., Pom. L.A. owner. 666-2805

1 AND 2 bdrms, built-ins, cpts, drapes, indry facilities, pool From $105. Adults, no pets. 624-6069

AVAILABLE THE 1ST
Montclair, large 2 bdrm, cpts, drps, stove, refrig, air cond, close to shopping. $125 mo. 987-3942

3 BDRMS, 1¼ bath, stove, carpet, drapes, Available June 1st. $150 per mo. Couples only. 3 kids Ok! 626-1628, 626-4442

★ **ONTARIO APTS.**
Cent heat, air cond, 2 bdrm, new paint and cpt, covered parking, children accepted. $125 up. See Mgr on premises or call 986-0368 or 822-3433. 827 Vineyard, Apt. A, Ont.

1 BDRM, stove, refrig, air cond, cpt, drapes, garage, newly painted. Water pd. Adults, no pets. 646 Loranne, Pom

3 BEDROOM HOME, stove and refrigerator, remodeled kitchen. Pvt yard. $175. 622-6253

1 BDRM furnished mobile home, $95-$110. Clean, deposit req. No children and no pets. 1052 E. Mission, Pom., see mgr.

2 BDRM, close to shopping and bus line. Drapes, cpts, stove, refrig available. $120 plus $50 deposit. 984-8589

★ **GOLDEN WEST** ★
Your Apartment-Home
—2 and 3 bdrms, 1 and 2 baths
—Full carpeting and drapes
—Filtered soft water
—Spacious and clean
—Larger than most houses
—Infant acceptable
"Better Living Near Everything"
4684 BANDERA, APT. B
MONTCLAIR 626-0107

SPACIOUS 1 BDRM, $130.
SPACIOUS 2 BDRM, $145.
SPACIOUS 3 BDRM, $165.
Family and Adult Section
COUNTRY LIVING
1½ baths, separate vanity area, walk-in closets, breakfast bar, disp, ct, drps, air cond, laundry and pool. Close to schools and shopping. (714) 595-3660.

● **NEW GARDEN APTS** ●
1, 2 and 3 bedrooms with view, full security, electronically controlled gates, complete recreational program, privacy.
VILLA VILLARTA
600 Hunters Trail, Glendora
$210 to $245 (213) 335-4886

ONE bedroom apartment in good residential area. ALL utilities paid plus yard care. Only $119.50—Furnished if you prefer. 984-8121

SPACIOUS 2 bdrm, luxury, a-c, drps, cpt. Quiet mature adults. Near Mtcl. Plaza. $125. 626-2780

1 BDRM duplex, clean, fncd yd, place for flower garden, water, trash pd. Stove and refrig optional. $85. Sen. citz only. Ph 629-1837.

$85 MO, 1 bdrm, triplex, w-t pd, deposit, refs. 672 E. Tenth, Pomona. Phone (714) 639-4253.

2 BDRM STUDIO 1½ bath, w-w, drps, blt-ins, pvt. pat, child-pet ok $140. 10330 Kimberly, Mtcl. 624-6604

UNDER new management. From $125 and up. Large 2 bdrm, cpt, drps, storage, blt-ins, a-c, separate building for children. Near San Bernardino Fwy ramp. 490 E. 7th St., Upland, 985-3414.

$135 Very Reas., 2 br
All electric, cpts and drps, pool. air cond., laundry, garage. Clean and quiet. 622-5968.

✔ **DELUXE** ✔
2 bdrm triplex Montclair, $145 with f-place, $135 without f-place Shag cpt, air cond, huge family rm kitchen, blt-ins, closed gar., child ok, no pets. 986-7906 or 985-0258

★ **POMONA** ★
2 bdrm, new carpet, air cond, drapes, disp, blt-ins, water-trash pd. Refrig avail. $130 (714) 629-2356 or (213) 697-5268.

LOVELY 2 br apts, large rooms, air cond, w-w carpeting, drapes, blt-in stove, refrigerator, disposal, near Mall and downtown Pomona. $135. Pomona Manor, Corner of 6th and Palomares. 622-8922

2 BDRM DUPLEX CLEAN. Carpet, Stove, Air cond. $145. Oakdale near Mills. No pets. 629-6597

NICE Apartment, 3 bedrms, 2 bath, shag carpets pool, $160. 593-7891 anytime—Mgr at 3111 Abbott, Pom. Apt. 1 (1 blk. E. of Garey, and 1 blk. S. of Foothill).

2 BEDROOMS, extra nice, in Pomona. W-w carpets, drapes, air cond, blt-in range, pvt patio, sep laundry room, carport. 1 child ok, no pets. 595-3551.

LARGE 2 bdrm apt, carpets, drapes, disposal, blt-in range, air cond, water and trash pd. $110 mo. 10390 Vernon, Montclair, near Central and Holt. 621-3623 or 525-2239

With this Ad
13th Month FREE
2 Bdrm Studio Apt.
$220
Pool, Air Carport & Drapes
UTILITIES PAID
670 W. San Jose Blvd.
Claremont Manager Apt. 24
624-8373

NICE AREA NO. ONTARIO
515-$125
2 bdrm unfurn, cpts, drps, thruout, air cond, garbage dis, copperlone stove, refrig avail, nice yd, enclosed garage. 826 Richland, Apt A, 985-4314. Children and small pets welcome.

FREE utilities. Custom made drapes, kitchen built-ins. One child welcome. So much to offer!! Call 984 8121 TODAY!

2 BDRM APT, carpets, drapes, stove, laundry, closed garage, no children or pets, $125. 629-3475

1 BDRM, near downtown Clmt. and colleges. Ideal for teacher or other professional. No pets. 621-3994

UNDER NEW MANAGEMENT
From $125, large 2 bdrm. Cpts, drps, storage, blt-ins, air cond, sep building for children. Near San Bernardino Fwy ramp. 490 E. 7th St., Upland, 985-3414.

GANESHA PARK
1 and 2 bdrm apts, laundry room, air cond. F-A heat, carpets, drapes. $125-$140. 427 Anderwood Ct. 623-7829 eves and weekends.

2 BDRM, freshly painted, blt-ins, cpts, drps, water and trash pd. Info. 629-3366 after 4 p.m.

$155. ATTRACTIVE 3 bdrm, 1¾ bath, near Chino High School, cpt, drps, air cond. 982-2681

2 BDRM, pool, cpt, drps, stove, refrig, gar, air cond, Montclair, $135. 986-0901 or 626-8496

GRAND OPENING
Le Concorde Apts.
1 bdrm.—$148 2 bdrm.—$165
Luxury Adult Living
Small pets welcome
Compare these features
- Security system
- Elevator
- Built-ins incl dishwasher
- Shag carpetins
- Custom drapes
- Central air & heat
- Walk-in closets
- Color-coordinated
- ½ block to Sears Shopping Center
- Patio & Balconies
- Large pool
- BBQ's

1360 E. PASADENA
CALL OUR MANAGER AT 622-8919

KONA KAI
VILLAGE APARTMENTS
- Studios, 1 and 2 bdrm.
- Furnished, unfurn.
- Two large pools
- Two Viking saunas
- Two recreation lounges
- Beautiful landscaping
- Private Patios
- Covered parking
- Child, pet acceptable and more!!!!

Call 628-2611
12191 Telephone Ave., Chino
Pomona Freeway at Central

56—Unfurnished Apts.

2 BEDRM., stove, cpt, drps, air cond., gar., wash rm. Near shopping. 626-2217, 624-7068 or 629-0951.

SPACIOUS
2 bedroom apt, xlnt value at $120. Call Mr. Adams, 629-8775.

2 BDRM, Unfurn., blt-in oven and range. Newly painted and new cpts. Patio with fncd yd., Enclosed gar., $125. Mont. 593-1152

BEAUTIFUL 2 bdrm apt, near Hamilton School. $125 plus 2 weeks deposit. No discrimination. Eves. 622-9655.

2 BDRM APT, w-fireplace, w-w cpt, drps, carport and storage room, air cond, patio. Near shopping, bank and schools. 1034 Springfield, Upland. 982-7871.

REDECORATED-move in today-2 bdrm, w-w cpts, drps, air cond, stove and refrig. Small child ok. $125 mo. See manager 5182 Canoga, Mtcl.

WHEELER-STEFFEN Real Estate has apartments available in Pomona, Upland and Claremont, from $125 to $185. Call days 624-1617, eves 626-6383.

2 BDRM APT, air cond, blt-ins, new shag carpet and painted. $125. (213) 963-3383 (714) 626-7301.

FLAMINGO APTS.
2 bdrm, 2 bath, cpts, drps, blt-ins, heated pool, children and pets ok. $140 per mo. 629-8090

2 BDRM, cpt, drps, blt-ins, air cond., fen backyard, 2 children ok, small pets welcome. Apply 1308 S. Eleanor St., Pomona

2 BDRM, carpet, drapes, convenient to shopping and bus Air cond patio. Adults only. $140 a month. 616 Abbey Lane. Call 629-3232

CLEAN, 1 bdrm, cpts, drapes. Close in Pomona. Adults only $95. per month. Water and trash pd. Ph. 985-6493.

$125 ..... 2 BDRM
Remodeled, must see to appreciate. Includes small yard. Drive by 990 N. Park—Shown by appointment only to qualified tenants.
626-4667

1 bdrm. $85.
Adults only, no pets.
419 Chester Pl., Pom.

57—Furn.-Unfurn. Apts

Senior Citizens
1 BDRM. APTS.
Furn. or Unfurn.
Pomona Terrace Apts.
698 Karesh Ave.
Pomona 622-2064

WE HAVE
900 TREES AND PLANTS
2½ ACRES OF ROLLING LAWNS
PLUS
SWIMMING POOLS AND ALL THE AMENITIES
2 BEDROOMS FROM
$170
(714) 593-4713

VILLA ROYALE GROVE
Large apts, spacious grounds, backyard play family area. Doggy court yard. Central air, private patios. Dishwasher. Free months rent.
235 W. Grove St.
Pomona, Calif. 593-6714

MOVE IN AS A STRANGER AND LIVE AMONG FRIENDS. Special rates for singles, $135 per mo.
850 N. Benson, Upland

$119, attractive 2 bdrm. Near Sears Center. Will furnish reasonably. 2 children and small pet ok. 11053 Roswell, Pom. 629-0451

NICE 2 BDRM, carpeted, air cond, drps, blt-ins, furn-unfurn apts. Heated pool, carport. No pets 877 E Monterey. Mgrs Apt 622-6826

★ **Exceptional Value** ★
1 and 2 bdrms, cpts, drps, air cond, pvt patio, htd pool. 1 child ok. Mtcir. From $125. 626-0146.

3 BDRM duplex, carpeted thru out, new tile, air cond, drapes, stove, enclosed yard and garage, children, pets ok. UNFURN, $145 FURN $175. Util neg. 662 E. 7th, Pomona, 623-7904, 629-0271.

1 BDRM, furnished, $125; 2 bdrm, furn or unfurn, $145-$135. La Venre Phone (714) 593-8455.

2 BDRM duplex, new shag, drapes, paneling, built-ins, new air, enclosed garage, children, small pets ok. Util negot. $127.50 unfurn, $152.50 furn. 629-0271 or 629-0025.

TAHITI VILLAGE APTS
1, 2 and 3 bdrms, air cond, cpts, drapes, htd pool, $115 and up. Mgr, 833 Buena Vista, 622-4618.

POMONA CARLTON APT.
All 2 bdrms, air cond, cpts, drapes, htd pool. $115 up Mgr., 1474 S. Palomares, No. 1. 622-2130.

1 BDRM, all utilities paid. Adults only. No pets. 1095 Pavilion Dr., Pomona. 620-1028

1 & 2 Bedroom Apts.
Pool and patio, good shopping. 1660 N. Berkeley Ave., Pomona

1ST MONTH FREE
Furn. and unfurn. 1 bdrm. ALL ADULTS apts. From $145 APPLE APTS. 1334 W. Foothill Blvd. UPLAND (Foothill & Mountain) 985-1917. No Lease — No Pets.

POMONA TIKI APTS
1800-1900 W. ORANGE GR.
POMONA 629-9085
1 and 2 bdrm, furn and unfurn, new furn, w-w cpt, drapes, garb disp, heated pools, sauna, rec rms, all elec, laundry rms. Adults only. No pets.

1 BDRM, $110. N.E. Pom., 1 block from Gemco. Air cr pool. 624-7080—1776 Cordova

DELUXE studio, 1 and 2 bdrm from $110. All elec, dishwasher, self-clean oven. Walk to shopping. Ont. 984-9374

KARESH TERRACE
ALL UTILITIES PAID
1 bdrm unfurn and furn, $105 to $135 per month. Mature adults. 735 Karesh Ave., Pomona. 622-3527

58—Rentals To Share

ROOMMATE wanted to share 5 bdrm house with 4 girls, $43 mon. 620-1045

WANT student or working girl to share lovely big private apt. with same. $85 mo. incl. util. 593-5786

LADY to share duplex, modest cost, with same. Consider couple. 599-4811

60—Sleeping Room Rent

$15 A WEEK for lovely furnished room privilege of pool, liv. rm, and color TV. 629-5798

MAN ONLY. 1 room with refrig. Pvt entrance. $50. 351 N. Main, Pom. 985-0350 aft 1 p.m.

CONGENIAL Gentleman private room in private home, kitchen and home privileges, laundry facilities, reasonable. Ph. 629-0662. Ask for Mr. Riggs. 667 Wisconsin, Pom.

Sleeping room, gentleman, private entrance.
622-6482

NICE large sleeping pvt home, pvt bath, double closet, lots of storage space. Near Montclair Plaza. Privileges to watch color TV. Working man or retired person $20 a wk or $80 mo. 621-3652.

SAHARA HOTEL
Cln rms, pvt bath, indry rm, pool. Wkly-mo. 447 W. Monterey. 622-9163

SLEEPING room, kitchen privileges, use of washer and dryer. $85 month, or maid service once a wk for $100 mo. 624-2951.

BDRM FOR RENT—MEN ONLY
CLOSE IN—POMONA
219 E CENTER

Let a Progress-Bulletin Want Ad find buyers for you. Phone 622-1201 or 966-8688 today!

61—Hotels-Motels

POMONA DUNES. By day or Week. Clean Rooms, Pool, TV. Reasonable 1274 W. 2nd St. 623-9255

62—Mountain, Beach, Desert Prop. Rent

BEACH HOME at San Clemente avail by week or month. June only. 623-7671.

FENCED and lighted rec vehicle storage. J & H Automotive, 4461 Brooks, Mtcl. 624-5819 or 624-7039

BIG BEAR 3 bdrm house, frplc. Taking reservations for summer vacations or wkends, 626-6807.

OCEAN FRONT luxury vacation rentals. Laguna Beach. Avail weekly, monthly for the season. Accommodations for small or large family. 624-0481 eves. (714) 497-1842 weekends.

DESERT Oasis-Pri Lake, Catfish, lots of trees, mobile home on 10 acres. Excel for retirement or weekend fun. 985-3665

63—Miscellaneous Rent

NEED 3 bdrm, unfurn, with garage, fenced yd. Will do yard work for rent consideration. Pma., Ont., Mtcl. areas. 622-2396 evenings

64—Wanted To Rent

● **LANDLORDS FREE** ●
CALL TODAY RENT TODAY
●**BILLBOARD 623-2551**●

65—Boats-Motors-Access
Sales, Service

SAIL BOATS, NEW AND USED. GHOST 13 AND SABOT 593-6788

17 FT Arrowglass, 120 hp, I-O horns, spotlight, trim tabs, etc. All instrumentation, loaded. Immac. $2250. 628-8002

16 FT HALLET outboard, ski boat, 1970 115 hp Mercury. Call Jim (213) 359-4774 aft 6 p.m.

12 FT. NYLOX boat. Evinrude outboard motor and trailer, best offer. Needs windshield. 623-4639

DURACRAFT BOAT with 100 hp Merc, out-bd motor, dilly trailer, exlnt cond. 629-7708

958 15' 11" WESTERNER boat and trailer. New 50 hp Mercury motor. 628-6733

15 FT SKI BOAT, 75 hp motor, big wheel trailer, good package. Call 622-6984.

CABIN CRUISER, 20 ft and trailer. Inboard-outboard, 110 Volvo, xlnt. Must see. $1495 full price. 1223 W. Mission, Ont. 984-6413

22 FT cabin cruiser with flying bridge, unfinished with trailer, $500. 599-2016

17 FT fiberglass O.B., 50 h.p. Evinrude, good cond, new H.D. trailer, fish and ski. 595-0127

VENTNOR 18 ft, 125 hp inboard Marine engine, with trailer, $775. Phone 593-3181.

15 FT SKI BOAT and trailer with 75 h.p. outboard, good condition. Will accept a trade, boat or automobile $700. 982-8794

66—Travel Trailers
Campers - Utility

'72 OPEN ROAD, 18 ft, self-contained. Like new. Dual tanks, DLR. $1895. 987-1770

Wanted very small
Utility trailer, preferable 1 wheel. Ph. 593-5556

Lowest Prices Anywhere
SAN CLEMENTE 5TH WHEEL TRAVELEZE, TERRY, KENCRAFT KENSKILL, CASTAWAY, TARUAS, CARDINAL FIREBALL. SECURITY
Lots of Used Bargains
Carl's Acres of Trailers
1223 W. MISSION BLVD., ONTARIO

FOR SALE 1968 Nimrod tent trailer, sleeps 4, hard top, screened door, $500. (213) 331-6138

12 FT CROWN CAMPING TRAILER, sleeps 4, good condition, best offer. 623-4639

CAMPER BUS, Sleeps 8
Complete new drive line.
Fully equipped. $750. 986-0131

1965 CHEVY van, rebuilt 283 new paint, mags, L60s tape, 4 speakers, paneled and cptd. Asking $1500. 987-1216

MUST sell oldie but goodie, 28' one bdrm, bath etc. Xlnt cond. $999-make offer. 984-7130

FOR SALE—tandem trailer, 12 foot. Asking $125 or best offer. Ph 623-9147.

TRAVEL TRAILER RENTALS
CARL'S ACRES OF TRAILERS
1223 W. Mission, Ont. 984-6413

RENT! Get your reservations now, fully equipped '73 truck and 10 ft semi-self-contained camper. Phone 624-5384, 8 a.m. to 12 noon and most eves.

'71 Chevy Van Conversion
Low mi., V-8, turbo, air, loaded $4500 or offer. 624-1902.

'72 DODGE Chinook Camper Van. $390 and take over payments. Phone 624-1376

'69 INTNTL, low mi, Crew cab. Loaded. '72 cust bit 11 ft chassis mount, eps 8, used 4 times. See at 2227 Stanford, Pma., make offer.

8½ FT. Cabover, stove, oven, ice box, sleeps 4, with boot. $475. 593-8169

CAMPER SHELL—$129
1024 E. FOOTHILL, CLAREMONT
985-3318

'68 GMC Camper Van. Pop-Top complete camping unit, like new. Bargain. 1223 W. Mission, Ont. 984-6413

NEW 5th WHEEL TRAILER 33' and '73 truck. Bargain price this week. HURRY, 1 Only. Carl's Acres of Trailers, 1223 W. Mission, Ont. 984-6413

67—Motor Homes

18 ft. motor home. Sleeps 4. New running cond. $1495. 623-4564

PRIVATE PARTY HAS MOTOR HOMES FOR RENT. REASONABLE. 627-3306

TRAVEL QUEEN
Self-contained, perfect cond.
Call after 7 p.m., 626-1609.

69—Dune Buggies

Stinger body Go Cart, Mac 90 with starter 624-3304 or 982-3357

TOW'D Dune Buggy, '69 VW 1500 eng, st legal, '73 tags, 2 sets rear tires. Top and side curtains. $1200, or best offer. Must see 626-6262 aft 5 p.m.

Dune Buggy
Ready to go, $400. 599-2016

OFF ROAD lic'd VW dune buggy, needs engine. Over $500 invested, asking $400 or will trade for VW or sports car. 627-2542, 628-5997, ask for Roy.

70 VW HIGH Performance motor. Many extras. Must see to appreciate. 9301 Vernon, Mtcl aft 6 pm.

FOR RENT, '72 Winnebago, 20 ft, fully contained. Privately owned. Phone 621-2333.

70—Motorcycles-
Mini Bikes

70 HARLEY DAVIDSON, like new, 13,000 original miles, $1500. 628-8625 or 627-2682

TWO 175 cc Yamahas, street or dirt, 1970 for $350. and '71 for $400. 626-8954

'71 HONDA 450 CB, 6000 miles, clean, perfect condition. Many extras. Bell Helmet, Sissy bar, etc. $735. 626-7193

'72 KAWASAKI 500, for sale or trade for good dirt bike. (714) 595-8343

SELL 1972 Jawa CZ 250 MX, never raced, less than 500 miles. $750 firm. 985-8586.

1972 Kawasaki 500
xlnt cond. $850. 982-4062

70—Motorcycles-
Mini Bikes

'70 HONDA 450
Excellent condition, $625.
599-1890 or 624-6464

HONDA 100
street and trail bike with new helmet. $350. 593-9491

'72 YAMAHA 650. Very Xlnt cond. Must sell, bought car. $995. 1412 Springfield, Apt C, Upl

'69 TRIUMPH 650, low miles. xlnt shape. Set up for street or dirt. Call Jack 629-3298, 626-6632 eves.

'69 HD SPORTSTER, low mileage. Must see to appreciate.
Ph 629-8013.

'68 HONDA, CL90, perfect cond, 6300 miles. $175 or best offer. Ph 626-8511, ext 2521, Bob or Tom.

Kawasaki '71 model 175
1500 miles, excel cond., $425.
(714) 599-1558

73—Space & Parks
Mobile Homes

★**Cucamonga/The Pines**
Family & Adult. Lavish Clubhouse. 9999 Foothill, Cucamonga. 987-5417

CHAPARRAL HEIGHTS
Outstanding view, giant pool, tennis court indoor therapy pool. Ne shopping center. Only 155 spaces Adults. Doubles. From $69. 6880 Archibald, Alta Loma (714) 987--3830.

NEW Modern Upland Eldorado 5-star park. Superb rec fac. 1400 W. 13th St., Upland. 985-9011

★
ONTARIO
Country Meadow
Mobile Country Club
Family & Adult
Pomona Freeway
to Vineyard offramp
South to Riverside Dr.
986-4528
★

CASITAS La Verne Mobile Village, for information 593-3011, 3945 Bradford, La Verne

74—Mobile Homes
Sales-Service-Supp.

MOBILE OFFICES
for sale or lease
HARRIS MOBILE HOMES
Holt Blvd. at Rose Ave. 621-4791

★ **HARRIS** ★
★ **MOBILE** ★
★ **HOMES** ★
● OUR 17th YEAR ●
Best Products!
Best Volume Display!
Best Reputation!
Best Service Facility!
Best Trained Courteous Personnel!
WHY BUY ELSEWHERE?
★ NEW & USED ★
★ WE TRADE ★
FOR ANYTHING OF VALUE AND
★ REAL ESTATE ★
Hours 9 a.m. to 5:30 p.m.
Sunday 1 to 5:30 p.m.
(SE corner of Holt and Rose, 1 blk E. of Central Ave.)
Montclair, Calif. 621-4791

UPLAND
MOBILE HOMES
Sales & Service
"Where Customers send their friends"
★ 15 yr. Bank Financing
FEATURING
ROYAL LANCER — SPA
KEY WEST—"PRESIDENT"—
FASHION MANOR — DAHLL
1425 W. Foothill Blvd., Upland
Between Mountain & Benson

985-2703

MOBILE HOMES
REPO'S
Must sacrifice. Pomona First Federal. 623-6511, ext 312

★ **ESTATE SALE** ★
1972 Double wide mobile home. Air cond, awnings, porch, cpts, drps. Move right in. 5 star adult park. Finan avail. Ph 628-9914 days, 628-2595 eves.

3 BDRM-2 BATH
12x64 w-exp room, located on choice lot of family park (Ontario area), full length awnings, porch, cooler, fully landscaped. 985-2703 Dir.

PEMBROKE DOWNS
Adult Mobile Home Park
Walnut at Cypress, CHINO
628-0919

8x40 2 BDRM Flamingo, metal awning, full bath. Xlnt cond. Set up in pk. Quick sale $1650. 621-1809

LOVELY 12x60 1 bdrm, beautiful location, reasonably priced. 593-5031

8x40 2 BDRM, turn trailer, air cond, set up in nice park, will sell like rent. Bargain. 984-6413

OPEN EVES TIL 9 P.M.
CALIFORNIA MOBILE HOMES
5151 Holt Montclair 624-1614

WHITING CO.
MOBILE HOMES
"Courtesy & Service Equal Satisfied Customers"
FEATURING
GRANADA KEY BISCAYNE
RITZCRAFT HOMETTE
CONCORD
15 Yrs. financing. 10% dwn.
Real Estate Trades
2777 Foothill Blvd., La Verne
(714) 593-7441

24x60 Custom Fashion Manor, air cond, awnings, landscaped, blt-ins, reas. In Swan Lake. 685-3779.

Save over $4000.
1972 24x63, quality 2 bdr, 2 bath and den. 597-3747 Owner

8x35 2 STORY, 2 bdrm trailer. Awnings, shed. Must sacrifice this week. 984-6413

OPEN EVENINGS
Week Days till 9 P.M.
Tom Payne's
IMI
INTERNATIONAL MOBILE HOMES
4480 HOLT BLVD., MONTCLAIR
626-4619 621-1216

★ 24 Wide ★
All set up, 2 bdrm, 2 bath, adult park, Upland. Dir. 621-4791

'70 GENERAL 12x60, 2 bdrm, 1½ bath, awning, skirt, shed, cooler. Call 984-6673 after 4:30 p.m. except weekends.

Pembroke Mobilehome Sales
New specials:
24x52 Sunnybrook by Golden West
24x60 Sunnybrook by Golden West
24x64 GoldenCrest (3 bedroom — exciting new floor plan)
Resale Special: 24 x 60 Key West. IMMACULATE. This home is priced right and must be sold because of an estate sale.
Walnut at Cypress, Chino 628-0919

1971 24x62 GILL, 2 bdrm, 2 baths, air cond, awnings. Many extras. Pembroke Downs, Sp 62, Chino.

★ 12 Wide, Lg. Liv. Rm. 2 bdrm, very nice adult park in Upland with organized activities and low rent. Near shopping. Dir. 621 4791

1970 PACIFIC MANOR, 20x55, 2 br, ba, fam rm, located on large landscaped lot, fam park in Chino. Awnings, skirting, screened porch, air. Only $8995 or $2200 dn, take over payments, $115. 597-1626.

74—Mobile Homes
Sales-Service-Supplies

BUDGER expando 15 x 45, 1 bedrm, adult park, Claremont. Next to shopping center $4200. 593-4159

'70 20x51 2 BDRM, 2 bath, part furn, comp set-up. $10,300. After 6 p.m., Rancho Monte Vista. 597-2530

MOBILE HOME, 20 x 60, 3 bdrm, air cond, fen yd, family section. Call 595-0542 aft 6 pm

★ 12 Wide Expandable
2 bdrm, extra large living room, nice porch, cooling unit. Like new. Xlnt adult park, near shopping at Foothill Blvd. and Garey Ave. with social activities and reasonable rent. Dlr. 621-4791.

75—Access. Tires-Parts

NEVER used Shelby polished aluminum wheels, 14x9, fit Chevy, incl lug bolts and covers, $60. 629-6506

'62 VW engine, trans-axle. Shortened chassis. $200. 624-3677

✔ **SHORT BLOCKS** ✔
Low as $99. Buy Direct
Save $$$ Free Delivery
JACOBS ENGINE REBLDING
NO SAT. PLEASE
627-5276 eves and Sun.
(213) 442-9554 weekdays
B of A & Master Charge

76—Auto Repairs-Serv.

REBUILT ENGINES
Save Middleman Profits
25 YEARS SAME LOCATION
Buy on credit 6, 12 and 24 mo to pay WOAC, short blocks, Falcon 6, 144 cu, $109.50 ex; Chev, V-8, 265 cu, $139.50 ex. Other models priced to sell. Call collect. Dandy Auto Sales, 213 444-0584 or 283-1368.

V.W. TUNE-UP
SPECIAL $12.00
Complete!
for Bug or Bus
FLIEDERMAUS
1811 W. Foothill Blvd.
Upland (714) 982-7215

77—Autos-Trucks Wtd.

FAIR CITY FORD
Clean Used Cars Bought for CASH
611 E. Holt, Pomona
623-2101

FOR HIGHEST PRICES FOR YOUR USED LATE MODEL CARS AND TRUCKS SEE
W. B. RUNDLE
628 W. Holt, ONTARIO
YU 4-7117

CASH for 1962-'67 General Motors, Fords, Dodges & Plymouths. Hertland Auto Sales, 800 W. Holt, Ontario.

Will Pay Top $$$
for
TOYOTA LAND CRUISERS
Call 623-2656

WANTED 1963, '64 or '65 Ford Ranchero. Must be clean and reas. 629-6074

WE BUY junk cars and trucks. Pay highest price. Mon thru Sat. 8-5 PM.
★ 627-5010 ★

Cash $$$
Money
For Import Cars. All makes and models. We like convertibles especially clean FIAT 850s and 124 Spiders and Coupes.
AUTHORIZED
**VOLVO and FIA



MEMORIAL DAY

We Pay Tribute To Those Who Gave Their Lives . . .

Today we pause to remember . . . with gratitude and respect . . . the men throughout this nation's history who answered the call to arms and lost their lives in freedom and dignity. Today we count our blessings, we also consider their cost. Nobody ever said it better than Abraham Lincoln: ". . . from these honored dead we take increased devotion . . . to that cause for which they gave the last full measure of devotion."

Today let's pledge ourselves to a just and lasting peace.

This Message is Sponsored by the Following Americans who remember

POMONA PHOTO ENGRAVING CO.
Everything for Graphic Arts:
Engravings — Mats
Litho Negs — Plates
419 E. Monterey
629-9573

TODD MEMORIAL CHAPEL
Todd & Smith Inc.
FUNERAL DIRECTORS
SINCE 1907
570 N. Garey
Pomona

CHANDLER'S
"Store for Men & Young Men"
273 Pomona Mall East
Pomona

POSTAL INSTANT PRESS
150 W. Third St.
Pomona 623-8702

BITS & PIECES
"A Touch of the Old Country Store"
225 Yale Ave.
Claremont
Phone 626-4813

TALL FASHIONS
"For the Tall or Long Waisted"
1370 N. Garey Ave.
Pomona 629-8414

COATES SCHWINN CYCLERY
Two Locations
760 E. Foothill Blvd.
Pomona (714) 624-0612
140 S. Glendora Ave.
West Covina
(213) 966-1666

THE AGITATOR SHOP
4238 E. Mission
Pomona 628-8926
"Your Pomona Valley Appliance & Television Headquarters"

HALL'S MATTRESS
Quality Bedding Since 1946
"We Operate Our Own Plant"
295 N. Hamilton Blvd.
Pomona 622-8316

POMONA CENTRAL BUSINESS DIST.
You're Near So Much!

WORLD TRAVEL SERVICE INC.
250 S. Garey Ave.
Pomona
629-2575

IMPERIAL SAVINGS & LOAN
400 N. Indian Hill Blvd.
Claremont 624-9001

HOUSE OF TOOLS
1451 E. Mission
Pomona, Calif.
622-2498

Sales & Service
RIES Refrigeration Company
Phone 622-6923
601 N. Towne, Pomona
H. T. Ries

HOME S-T-R-E-T-C-H SEWING CENTER
Largest selection of Knit Fabrics in California
280 E. Holt
Pomona
623-3715

ESPIAU'S RESTAURANT
For the Finest Mexican and American Food.
1542 W. Holt Ave.
Pomona 629-5417

DAY PRINTING CORPORATION
Roy O Day
Winner of The First DSA Award 1935
Creator of Fine Printing Art • Lithography
386 S. Thomas St.
Pomona 629-5221

M & M ELECTRIC
450 Pomona Mall West
Phone 623-2521

NICK'S AUTO SALES & SERVICE
Complete Auto Center
'76' Products
361 S. Palomares
Pomona NA 9-6407

LET'S TRULY MAKE IT AMERICA THE BEAUTIFUL!

MONTCLAIR FURNITURE & APPLIANCE CENTER
4609 HOLT BLVD.
MONTCLAIR
624-0210 624-3419

POMONA FIRST FEDERAL SAVINGS & LOAN ASSOCIATION

POMONA BAKERY
270 W. 3rd, Pomona
622-6446

J. H. BIGGARS
"Fine Home Furnishings"
"Interior Decoration"
160 E. Holt, Pomona
629-3026

POMONA INSURANCE COMPANY
Jim Mills
Manager
425 N. Garey
Pomona 623-3161

CALIFORNIA CREDIT UNION LEAGUE
The Non-profit Association serving California Credit Unions for nearly four decades
2322 S. Garey Ave.
Pomona

We Pay Tribute To Those Who Gave Their Lives So That We May Live As Free People

POMONA DISCOUNT PRINTERS
Brochures, Business Cards, Proposals, Specifications.
1484 West Holt Ave.
623-3314
Pomona, California

TATE CADILLAC
Your Exclusive Cadillac Dealer
888 E. Holt, Pomona
Phone 629-9661

BRINDERSON PLUMBING & HEATING
"Plumbing at It's Highest Quality"
Call 629-3515
547 Washington, Pomona
Serving the Entire Pomona Valley

EDGAR ROTHROCK
PRINTING
351 S. Thomas
Pomona 622-4546

The People Who Know Air Conditioning and Heating Best . . .
● Commercial ● Industrial ● Residential
ALLIED AIR CONDITIONING
1441 East 9th St.
Pomona 623-1275

LOS ANGELES COUNTY FAIR ASSOCIATION
SEPT. 14 thru SEPT. 30

LONGS DRUGS "WHERE EVERYBODY SAVES" ★ LONGS DRUGS "WHERE EVERYBODY SAVES" ★ LONGS DRUGS "WHERE EVERYBODY SAVES"

Longs Drugs

WHERE *EVERYBODY* SAVES

HOLT & INDIAN HILL BLVD. POMONA

PRICES ARE EFFECTIVE NOW! THRU SUNDAY, JUNE 3rd

THE STORE OF DRUGS & 1,000's OF ITEMS! SHOP NOW AND SAVE AT LONGS. POMONA VALLEY SHOPPING CENTER. BARGAINS GALORE IN EVERY DEPARTMENT.

STORE HOURS: DAILY 9:30 A.M. TO 9:30 P.M.

SUNDAY–OPEN 10 to 7

GREEN

•TAG•DAY•SALE

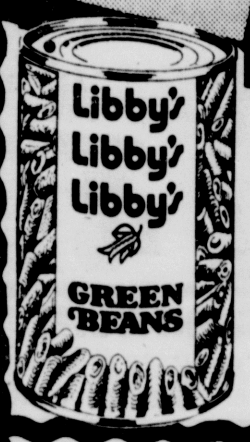
LOOK



MR. JUMBO PAPER TOWELS

$1.19 VALUE — ASSORTED COLORS

4 ROLL PACK 88c



SPECIAL!

LIBBY'S CANNED VEGETABLES

- FRENCH STYLE GREEN BEANS
- CREAM STYLE CORN
- PEAS • WHOLE KERNEL CORN

SPECIAL NOW! AT LONGS LOW PRICE **5 FOR 99c**



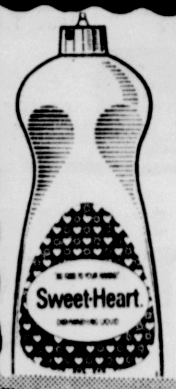
M.J.B. RICE MIX

LARGE ASSORTMENT OF FLAVORS

- CHICKEN • SPANISH • BEEF • FRIED
- HERB & BUTTER • BROWN & CHICKEN
- BROWN & BEEF

HANDY 6-OZ. BOX

SPECIAL NOW! AT LONGS LOW PRICE **4 PKGS 88c**



SWEETHEART DETERGENT DISHWASHING LIQUID

BIG 32-OUNCE BOTTLE
REGULAR 47c VALUE

SPECIAL NOW! AT LONGS **29c**

ALKA-SELTZER EFFERVESCENT/ANALGESIC TABLETS



BOTTLE 25 TABLETS
FOR • UPSET STOMACH • HEADACHES

REGULAR 59c VALUE

SPECIAL NOW! AT LONGS **49c**

MICRIN

TRADEMARK

EXTRA STRENGTH



MOUTH WASH & GARGLE

BIG 18-OZ. BOTTLE

- clean mouth
- clean breath

SPECIAL NOW! AT LONGS **39c**

ANACIN TABLETS

FAST PAIN RELIEF
HEADACHE/COLDS/BODY ACHE
BOTTLE 100 TABLETS



SPECIAL NOW! AT LONGS **99c**

NEW!

ORCHIDS BATHROOM TISSUE

PACK OF 4-ROLLS
"PETAL SOFT"
2-PLY FACIAL QUALITY



NOW! AT LONGS **33c**

LONGS DRUGS "WHERE EVERYBODY SAVES" ★ LONGS DRUGS "WHERE EVERYBODY SAVES" ★ LONGS DRUGS "WHERE EVERYBODY SAVES"

Progress-Bulletin, Pomona, California, Monday, May 28, 1973 C-2

Another Longs SUPER SPECIAL!!

REG. 48c

FLEET BRAND ENEMA

READY TO USE, DISPOSABLE BOTTLE

2 FOR 77c

Longs SUPER BUYS in DRUGS LOOK

TAG DAYS SALE

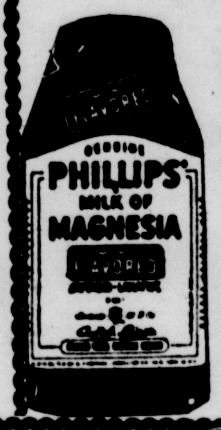
REG. 69c



ORAL B
ADULT SIZE
TOOTH BRUSH

LONGS LOW PRICE **2 FOR 88c**

GENUINE PHILLIPS MILK OF MAGNESIA



PLAIN OR FLAVORED
BIG 26-OZ. BOTTLE
NOW! AT LONGS

99c

Longs



SPECIAL NOW AT LONGS

ISOPROPYL RUBBING ALCOHOL

FOR EXTERNAL USE ONLY
BIG 16-OZ. BOTTLE

19c

Longs



LONGS SPECIAL

ANTACID SUSPENSION

12-OZ. SIZE
ANTACID DEMULCENT
NON CONSTIPATING

79c

AYDS REDUCING PLAN CANDY



24 oz. BOX
ASSORTED
FLAVORS

• CARAMEL • MINT
• CHOCOLATE • VANILLA

REGULAR $2.99
SPECIAL
NOW!
AT LONGS

2.22



"SEGO" LIQUID DIET FOOD

BIG SELECTION,
ASSORTED FLAVORS
LARGE 10-OZ. CANS
SPECIAL NOW! AT LONGS

4 CANS 99c

TRIAMINICIN TABLETS

DECONGESTANT ANALGESIC
ANTIHISTAMINIC



BOTTLE 24s
REG. 1.59

LONGS SPECIAL

99c

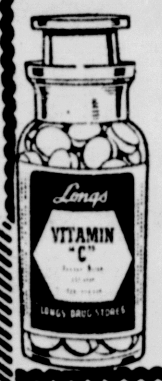


Longs Drugs

VITAMIN "E" CAPSULES

100 CAPSULES, 100 INT. UNITS
REGULAR 2.95

1.99



Longs Drugs

VITAMIN "C"

BOTTLE 100 TABLETS
500 - MG.

REG. $1.29
SPECIAL NOW! AT LONGS

99c



JOHNSON & JOHNSON
BAND-AID BRAND PLASTIC STRIPS

BOX OF 50, ASSORTED TYPES

REG. 69c
SPECIAL NOW! AT LONGS

49c

G. S. SEARLE CO.

METAMUCIL



A NATURAL VEGETABLE POWDER FOR TREATMENT OF CONSTIPATION

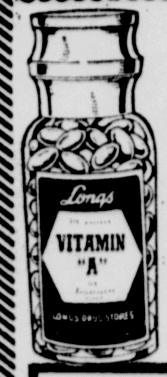
14-OZ. SIZE
LONGS SPECIAL

2.44

Longs Drugs

VITAMIN "A"

BOTTLE OF 100 TABLETS
25,000 UNITS



REG. $1.29
SPECIAL NOW! AT LONGS

99c



ANTISEPTIC
SOLARCAINE SPRAY

RELIEVES SUNBURN PAIN

REG. $2.09
4-OZ. CAN
NOW! AT LONGS

1.57



MULTI SCRUB

MEDICATED CLEANSING SCRUB
FOR ACNE— AND OILY SKIN

2-OZ. TUBE
REG. 1.59
NOW! AT LONGS

99c

Longs Drugs

DAILY VITAMINS



WITH IRON
BOTTLE OF 100
TABLETS
REGULAR $1.09
SPECIAL NOW! AT LONGS

59c

JOHNSON & JOHNSON
MEDICATED POWDER



BIG 9.5 OZ. CAN, REGULAR 89c
• IDEAL FOR HEAT RASH
• FOOT POWDER

SPECIAL NOW! AT LONGS

79c

A and D OINTMENT

DIAPER RASH — CHAFED SKIN



REGULAR $1.29
NOW! AT LONGS

99c

LONGS DRUGS "WHERE EVERYBODY SAVES" ★ LONGS DRUGS "WHERE EVERYBODY SAVES" ★ LONGS DRUGS "WHERE EVERYBODY SAVES"

LONGS DRUGS WHERE EVERYBODY SAVES ★ LONGS DRUGS WHERE EVERYBODY SAVES ★ LONGS DRUGS

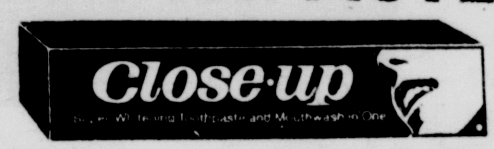
your BEST VALUES are at Longs

TAGGED...FOR SAVINGS

TOILETRIES - HAIR CARE - COSMETICS

Longs Drugs – WHERE EVERYBODY SAVES!

REGULAR 89c FAMOUS
FAMILY SIZE
CLOSE-UP TOOTHPASTE



- AS SEEN ON TV
- FAMILY SIZE TUBE

LONGS LOW LOW PRICE **69c**

REGULAR $1.29—NAT'L ADV.
NOXEMA SKIN CREAM
BY NOXELL CORPORATION
BIG 10 OUNCE JAR
HURRY TO LONGS AND SAVE



LONGS LOW PRICE **99c**

REGULAR $1.49 FAMOUS
COVER GIRL MAKE UP



- PRESSED POWDER
- LIQUID MAKE-UP

LONGS LOW PRICE **99c**

REGULAR 79c FAMOUS
BIG 7½ OUNCE SIZE
SHOWER TO SHOWER BODY POWDER



LONGS LOW PRICE **54c**

LONGS **BABY OIL OR BABY SHAMPOO**
BIG 16 OUNCE BOTTLES



- ENRICHED
- BIG SIZE
- QUALITY

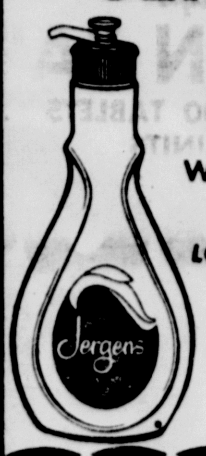
LONGS LOW PRICE **69c**

REGULAR 25c—NAT'L ADV.
CLAIROL
TRIAL SIZE
HERBAL ESSENCE
CREME RINSE
AS SEEN ON T-V
LONGS TRIAL SIZE
LOW PRICE



13c

REGULAR $1.49—NAT'L ADV.
JERGEN'S LOTION
BIG 15 OUNCE
WITH HANDY-TO-USE DISPENSER



LONGS LOW LOW PRICE **99c**

REGULAR 79c—NAT'L ADV.
ULTRA-BAN 5000
ULTRI-DRY ANTI-PERSPIRANT
DEODORANT



- GENTLE FORMULA
- STOPS WETNESS
- BIG 5-OUNCE CAN NOW! AT LONGS

49c

REGULAR $1.99 FAMOUS
ALBERTO-CULVER
VO5 HAIR SPRAY
BIG 16-OUNCE FAMILY-SIZE CAN
LONGS LOW PRICE



1.29

REGULAR $1.59 FAMOUS
JOHNSON & JOHNSON
BABY SHAMPOO
BIG 12½ OUNCE



LONGS LOW LOW PRICE **99c**

REGULAR $1.54 FAMOUS
CLAIROL® LOVING CARE COLOR LOTION
THE NO-PEROXIDE HAIR COLOR



LONGS LOW LOW PRICE **$1.19**

BRISTOL-MYERS
SOFTIQUE BATH-OIL BEADS
BIG 22-OUNCE PACKAGE AT LONGS LOW PRICE



69c

REGULAR $1.33—NAT'L ADV.
WARNER - LAMBERT
BIG BOX OF 60
EFFERDENT TABLETS



LONGS LOW LOW PRICE **99c**

LONGS DRUGS "WHERE EVERYBODY SAVES" ★ LONGS DRUGS "WHERE EVERYBODY SAVES" ★ LONGS DRUGS "WHERE EVERYBODY SAVES"

Progress-Bulletin, Pomona, Calif., Monday, May 20, 1963

STARKIST TUNA
SOLID WHITE — PACKED IN WATER



BIG ½ FLAT CAN
REAL RICH FLAVOR
REGULAR 59c
SPECIAL NOW! AT LONGS
48c

HERSHEY INSTANT COCOA MIX



JUST ADD MILK — HOT OR COLD
REGULAR 79c
BIG 2-LB. CAN
SPECIAL NOW! AT LONGS LOW PRICE
67c

FOREMOST INSTANT BREAKFAST



MIX WITH MILK
● A MEAL IS READY
ASSORTED FLAVORS
PACK OF SIX ENVELOPES
LONGS LOW SALE PRICE
44c

"KNOTTS" – FAMOUS FRUIT PRESERVES



BIG ASSORTMENT OF
FLAVORS REG. 69c VALUE
BIG 16-OZ. JAR
SPECIAL NOW! AT LONGS LOW PRICE
49c

MILANI – POPULAR "1890" SALAD DRESSING



BIG 8-OZ. BOTTLE
REGULAR 39c VALUE
● ITALIAN ● THOUSAND ISLAND
● RUSSIAN ● CREAMY FRENCH
AT LONGS LOW PRICE
4 FOR 1.00

WILSHIRE PICKLES



● KOSHER DILL ● REG. DILL
● CUCUMBER CHIPS
BIG 48-OZ. BOTTLE
REGULAR 67c VALUE
SPECIAL NOW! AT LONGS LOW PRICE
59c

Baby Ruth / Butterfinger CANDY BARS
GIANT SIZE, 15c VALUE
SPECIAL NOW! AT LONGS
6c

PLANTERS DRY ROAST PEANUTS

BIG 8-OZ. JAR
REGULAR 69c
NOW! AT LONGS
49c

PUREX BLEACH



FOR WHITER BRIGHTER CLOTHES
5-QUART SIZE BOTTLE
REG. 69c VALUE
SPECIAL NOW! AT LONGS
49c

JELLS BEST DESSERTS
ASS'T FLAVORS
Jells Best GELATIN DESSERT
SPECIAL NOW! AT LONGS
8c

B & M BAKED BEANS

BIG 22-OZ. JAR
REGULAR 39c VALUE
SPECIAL NOW! AT LONGS
29c

PRICES SUBJECT TO STOCK ON HAND
WE RESERVE RIGHT TO LIMIT QUANTITIES

Longs Drugs
WHERE EVERYBODY SAVES
HOLT & INDIAN HILL BLVD. POMONA

STORE HOURS
DAILY 9:30 to 9:30
SUNDAY 10:00 A.M. 7:00 P.M.

GREEN TAG Sale

AJAX CLEANSER
REGULAR SIZE
17c VALUE
NOW! AT LONGS
13c

SWEETHEART FABRIC SOFTENER



FOR A
● SOFTER
● WHITER
● FRESH
WASH
GALLON BOTTLE
NOW! AT LONGS
59c

PRUF SPRAY STARCH



BIG 15-OZ. CAN
REGULAR 45c
SPECIAL NOW! AT LONGS
25c

WONDER CLOTHS
NEW!
ALL-PURPOSE WIPES
59c VALUE
PACK OF 10
LONGS LOW SALE PRICE
44c

CANADA DRY SOFT DRINKS
YOUR CHOICE OF POPULAR FLAVORS
12 OUNCE CANS
NOW! AT LONGS
9c

FOAM KUPS

PACKAGE OF 50
7-OZ. SIZE—INSULATED
GOOD QUALITY FOR HOT OR COLD DRINKS
LONGS LOW PRICE
39c

PAPER PLATES

PACKAGE OF 100, 9" WHITE
GOOD QUALITY
79c VALUE
LONGS LOW PRICE
59c

Coca-Cola 8-PACK CARTON
NO DEPOSIT — NO RETURN

12-OUNCE BOTTLES
NOW! AT LONGS
99c

INSTANT BLUE AUTOMATIC BOWL CLEANER

9 OUNCE SIZE
LONGS PRICE
39c

FLOUR SACK DISH TOWELS



LARGE SIZE HEMMED
39c VALUE
29c

MASKING TAPE



REGULAR 59c
1" x 60 YDS.
SPECIAL NOW! AT LONGS
49c

PERMABOND CONTACT CEMENT
ADHESIVE POWER IN SECONDS
● NO MIXING
● NO CLAMPING ● NO MESS



ONE DROP BONDS ● RUBBER ● PLASTIC ● METAL ● GLASS ● PROCELAIN
REG. $1.98
SPECIAL NOW! AT LONGS LOW PRICE
$1.49

Tagged for Savings

LITTLE LEAGUE BATS



REGULAR 4.88 "4-BAGGER" LOUISVILE SLUGGER **$3.99**
LITTLE LEAGUE "MICKEY MANTLE" REGULAR 2.99 **$1.99**
SOFT BALL "HOT BAT"—700 REG. 6.99 VAL. **$5.99**
GENUINE ROBERTO CLEMENTE SLUGGER REGULAR 4.99 **$3.99**

NATIONALLY FAMOUS GOLF BALLS
EACH $1.35 VALUE



PACK OF 3 BALLS NOW! AT LONGS
$2.99

"LEE TREVINO"—U.S. OPEN CHAMP
GOLF BALLS



BOX OF 3 BALLS
"FAULTLESS" MADE U.S.A.
SPECIAL NOW! AT LONGS
$1.99

BASEBALL GLOVES



PROFESSIONAL STYLE
● DEEP POCKET ● FLEX-ACTION
● CUSTOM MADE ● GENUINE LEATHER
FIELDERS #9325-R $48.88
PROF. MODEL FIELDERS #5342 ..... $68.88

#F-3000 DLX. 1st BASE MITT
$7.88

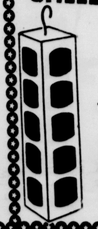
TAG DAY SALE

FREEZE-FLEX GARDEN HOSE



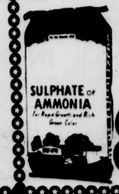
REINFORCED ALL-WEATHER PLASTIC
⅝" x 50 FEET WITH BRASS FITTINGS
6.88 VALUE
$4.88

SHELL NO-PEST® INSECT STRIP



THE SILENT AUTOMATIC INSECT KILLER
LASTS UP TO 3 MOS.
$1.29

BIG 20-LB. BAG SULPHATE OF AMMONIA
BY SWIFTS



FOR RAPID GROWTH & RICH GREEN COLOR
SPECIAL NOW! AT LONGS
88c

SUMMER TREAT SPECIALS
REGULAR 59c VALUES
BANANA SPLIT DISH
BIG 12-OZ. SIZE

YOUR CHOICE NOW! AT LONGS
SODA GLASS
39c

PHOTO ALBUMS
ASSORTED DESIGNS
METAL SPIRAL PAGE HOLDER

CLEAR VIEW SEALED PICTURE PAGES
SPECIAL NOW! AT LONGS
1.99

ROSSINI CRYSTAL CUT ASH TRAY
MADE IN GERMANY
● HEAVY DUTY ● FANCY CUT
LARGE 7-INCH SIZE



REGULAR 1.88
SPECIAL NOW! AT LONGS
99c

5 POUND BOX VIGORO SNAIL AND SLUG KILLER



LONGS LOW SALE PRICE
99c

ASSORTED HAND GARDEN TOOLS

● WEEDER CULTIVATOR ● TROWELS
LONGS SPECIAL
39c

MEN - WOMEN'S — ALL COTTON GARDEN GLOVES



PROTECTS HANDS FROM
● SCRATCHES
● BLISTERS
● THORNS
● DIRT
REG. 59c VALUES
39c

LONGS DRUGS "WHERE EVERYBODY SAVES" ★ LONGS DRUGS "WHERE EVERYBODY SAVES" ★ LONGS DRUGS "WHERE EVERYBODY SA

LONGS DRUGS WHERE EVERYBODY SAVES ★ LONGS DRUGS

FLAIR
FIBER TIPPED
PENS
WIDE ASSORTMENT OF COLORS "IDEAL FOR SO MANY USES"
REGULAR 46c
NOW! AT LONGS
4 FOR 99c

POLAROID
MINUTE MAKER KIT
COMPLETE WITH ● CAMERA ● FILM ● FLASH CUBES & CASE
REGULAR $29.88
SPECIAL NOW! AT LONGS $27.88

EVEREADY 9-VOLT
TRANSISTOR BATTERIES
#216—PACK OF
REGULAR 88
NOW! AT LONG
69

SAVE at Longs
Green Tag Sale

max FOR MEN
THE MAN'S POWERFUL DRYER-STYLER —BY GILLETTE
SPECIAL NOW! AT LONGS 15.88

"SUN-MARK" TRAVEL
ALARM CLOCK
STRONG PROTECTIVE CASE
VARIETY OF POPULAR COLORS
REG. 3.99
SPECIAL NOW! AT LONGS $1.99

SYLVANIA BLUE DOT FLASH CUBES
PACK OF 3 CUBES—12 FLASHES
TOP QUALITY—FOR BEST RESULT
REGULAR $1.29
SPECIAL NOW! AT LONGS LOW PRICE 88c

AMPEX -60 CASSETTES
RECORDING TAPE
REGULAR 1.79
SPECIAL NOW AT LONGS LOW PRICE 88c

BICYCLE PLAYING CARDS
REGULAR 69c
NOW AT LONGS 49c

PAPER MATE PEN AND PENCIL
EXECUTIVE SLIM SET WITH POWER POINT PEN
LONGS SALE PRICE $2.44

AMITY WALLETS
FINE SELECTION, POPULAR STYLES, COLORS
IDEAL GIFT FOR THE COMING GRADUATE
REG. 8.99 VALUES AT LONGS 4.88

KODAK — POCKET INSTAMATIC-30 CAMERA OUTFIT
WITH MAGICUBE EXTENDER
REG. $39.88
NOW! AT LONGS $34.88

WESTCLOX BABY BEN ALARM
KEYWOUND ALARM CLOCK WITH LUMINOUS HANDS AND NUMERALS
MODEL #11002-4
LONGS SALE PRICE 4.99

EASTMAN KODAK — ROTARY SLIDE TRAY
HOLDS 80 — 35 MM SLIDES
REGULAR $2.99
SPECIAL NOW! AT LONGS $1.99

NORELCO V.I.P.-40 ELECTRIC TRIPLE HEAD SHAVER
COMPLETE WITH ● CORD ● TRIMMER
REG. $29.88
NOW! AT LONGS $24.88

NEW NORELCO MIST 'N DRY 750 FOR MEN
● Fastest, most powerful styler dryer on the market. Hiah Heat/Hiah Speed for drying. Low Heat/Low Speed for styling.
● 5 styling/grooming attachments—brush to add body, drying comb to speed drying, teasing comb for shaping, styling comb for finishing touches, spot dryer for quick touch-ups.
● Spray mist revives a set, re-sets a style, puts hair back in place.
● Convenient travel wallet.
NOW! AT LONGS $16.88
750 WATTS OF DRYING POWER

KODAK—KODACHROME II SUPER-8 MOVIE FILM
NOW! AT LONGS 2.29

POLAROID TYPE-88 SQUARE SHOOTER COLOR PACK FILM
SPECIAL NOW! AT LONGS $2.99

POLAROID—TYPE-108 COLOR PACK FILM
SPECIAL NOW! AT LONGS $3.99

LONGS DRUGS "WHERE EVERYBODY SAVES" ★ LONGS DRUGS "WHERE EVERYBODY SAVES" ★ LONGS DRUGS "WHERE EVERYBODY SAVES"

LONGS DRUGS "WHERE EVERYBODY SAVES" ★ LONGS DRUGS "WHERE EVERYBODY SAVES" ★ LONGS DRUGS "WHERE EVERYBODY SAVES"

Longs Drugs
WHERE EVERYBODY SAVES

BIGGER DISCOUNTS THAN EVER SUMMER PLAYTIME
BIG-DAY-SALE Specials

KINGSFORD CHARCOAL BRIQUETS
BIG 10 LB. BAG
LONGS SALE PRICE 88c

RUGGED HIBACHI
WITH DUAL INDIVIDUALLY ADJUSTABLE GRILLS
10"x20" LONGS SPECIAL $6.88

'METEOR' ELECTRIC CHARCOAL LIGHTER
U.L. APPROVED—REGULAR 2.44
550-WATT
● HANDY-NO FUSS ● NO MUSS
NOW AT LONGS $1.88

INSULATED PICNIC JUGS
FOR HOT-COLD BEVERAGES
THERMOS FULL GAL. RUSTPROOF 1.88
THERMOS WITH FAUCET 3-GALLON REG. 7.88 5.99
COLEMAN FULL GAL. REG. 5.88 3.99
COLEMAN FAUCET 2-GALLON REG. 7.88 5.99

5-WEB PATIO CHAIR
ALUMINUM FRAME
IDEAL FOR PATIO-PORCH
FOLDS FOR STORAGE
SPECIAL NOW! AT LONGS $2.88

ALL ALUMINUM FOLDING CHAISE LOUNGE
6-VERTICAL WEB
ASSORTED COLORS
SPECIAL NOW! AT LONGS LOW PRICE $5.99

30-QUART STYROFOAM ICE CHEST
17¾"x12"x13" HIGH
TWIN HANDLE GRIPS
1.29 VALUE
SPECIAL NOW! AT LONGS 88c

COLEMAN ICE CHEST
56-QUART CAPACITY
SNOW-LITE—MODEL #5255
POLYURETHANE INSULATED IN ATTRACTIVE ● RED ● BLUE GREEN ● IDEAL FOR ● PICNICS ● CAMPING ● LONG TIME STORING.
SPECIAL NOW! AT LONGS LOW PRICE $17.88

REG. $1.59 STURDY WOOD CAMP STOOL
ASSORTED COLORED CANVAS SEAT
LONGS LOW PRICE $1.19

REG. $2.44 FOLDING HARDWOOD STURDY BEACH BACK REST
ASSORTED COLORED CANVAS
EASY TO CARRY
$1.88

AMERICAN-La FRANCE FIRE EXTINGUISHER
REFILLABLE—DRY CHEMICAL
IDEAL FOR ● HOME ● BOAT ● CAR ● CAMPER
REGULAR $7.88—SPECIAL NOW! AT LONGS $5.88

SLEEPING BAGS
3-POUND DACRON
36" x 84"
FULL FEATURED MATTRESS POCKET
FULL ZIPPERED—CAN BE ATTACHED FOR DOUBLE SLEEPING
COVERSPECIAL NOW! AT LONGS $12.88
HEAVY DUTY OVER-HEAD

LONGS DRUGS "WHERE EVERYBODY SAVES" ★ LONGS DRUGS "WHERE EVERYBODY SAVES" ★ LONGS DRUGS "WHERE EVERYBODY SAVES"

Progress-Bulletin, Pomona, California, Monday, May 28, 1973 C-8

your BEST VALUES great Longs

Longs — THE STORE OF DRUGS AND THOUSANDS OF THINGS!

CLIP and BRING THESE COUPONS TO LONGS

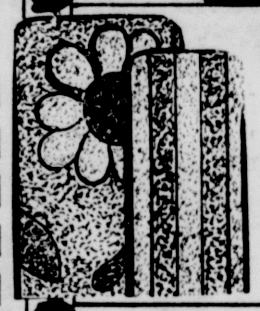
COUPON SALE

COUPONS GOOD NOW! THRU SUNDAY **JUNE 3rd**
CLIP THESE COUPONS SAVE MORE AT LONGS

CLIP AND SAVE

PRICES EFFECTIVE NOW THRU SUNDAY, JUNE 3rd

CLIP & SAVE



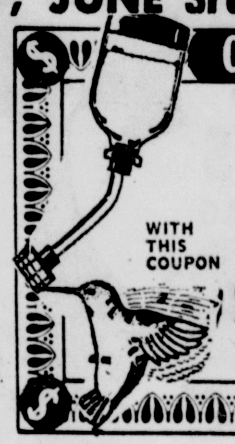
BEACH TOWELS
ASSORTED COLORS
LARGE SIZE
WITH THIS COUPON
99c

CLIP & SAVE



HILLS BROS. COFFEE
BIG 2-LB. CAN
● REGULAR ● DRIP ● PERK
WITH THIS COUPON
$1.88

CLIP & SAVE



HUMMINGBIRD **FEEDER**
W/BEE GUARD
BY PERKY PET
1.88 VALUE
WITH THIS COUPON
$1.44

CLIP & SAVE



ORGANIC - UNHEATED
BEE KEEPER
HONEY
● CLOVER ● ORANGE ● DESERT ● SAGE. BIG 3-POUND JAR— EXTRA FINE QUALITY
WITH THIS COUPON
$1.99

CLIP & SAVE



REG. $15.88 NAT'L ADV.
SCHICK
HOT LATHER MACHINE
WITH THIS COUPON
$11.88

CLIP & SAVE

LONGS BOX OF 40
SANITARY NAPKINS



WITH THIS COUPON
LONGS PRICE
99c

CLIP & SAVE

O-CEL-O
SPONGES
PACK OF 4 HANDY SIZES



● 3"x4¾" ● 49c VAL.
WITH THIS COUPON
29c

CLIP & SAVE

GILLETTE "CRICKET"
LIGHTER



● DISPOSABLE AFTER 1000's OF LIGHTS
● ADJUSTABLE FLAME
WITH THIS COUPON AT LONGS
88c

CLIP & SAVE

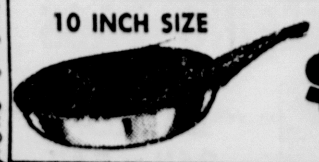
HOUSEHOLD
SPONGE MOP
WITH LONG HANDLE



WITH THIS COUPON AT LONGS POMONA
88c

CLIP & SAVE

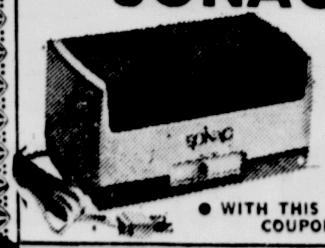
REGULAR $2.44 "CHILTON"
ALUMINUM
TEFLON SKILLET
10 INCH SIZE



WITH THIS COUPON
$1.58

CLIP & SAVE

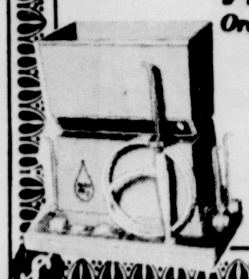
SONAC SONIC ACTION DENTURE CLEANING SYSTEM



● WITH THIS COUPON
$10.99

CLIP & SAVE

WaterPik
Oral Irrigating Appliance



REGULAR $19.88
AS SEEN ON T-V
WITH THIS COUPON
$16.88

CLIP & SAVE



HAVOLINE MOTOR OIL
FULL QUART
WITH THIS COUPON
33c

CLIP & SAVE

THE RACER'S EDGE



STP
FAMOUS "DUAL"
OIL FILTER
WITH THIS COUPON
$1.99

CLIP & SAVE



PRESTONE
ANTI-FREEZE AND SUMMER
COOLANT
WITH THIS COUPON
$1.88